

# *Toccata and Fugue in d minor*

J.S Bach  
(arr. J. Jokela)

Ad libitum

Prestissimo

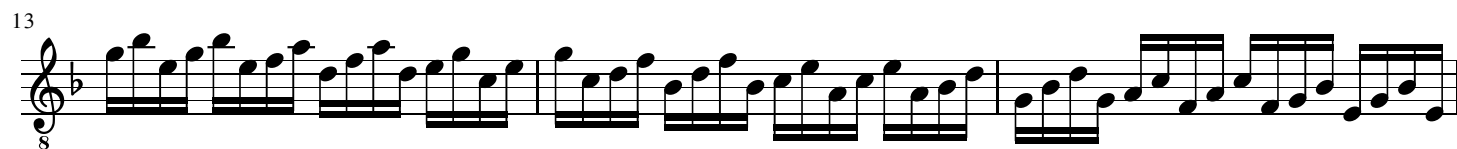
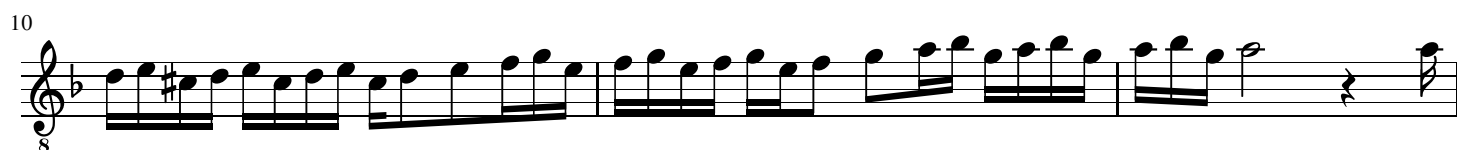

Allegro

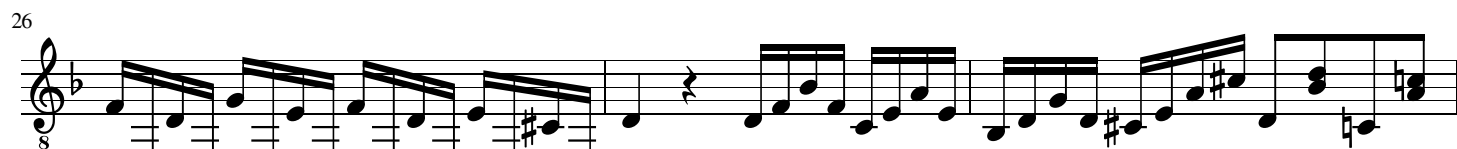

32

35

38 Prestissimo

41

43

45 Lento

49 FUGUE Allegro

54

56

58

61

63

65

67

69

71

74

77

79

82

84

87

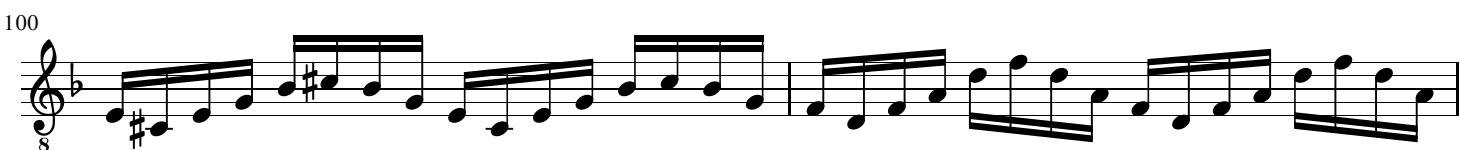
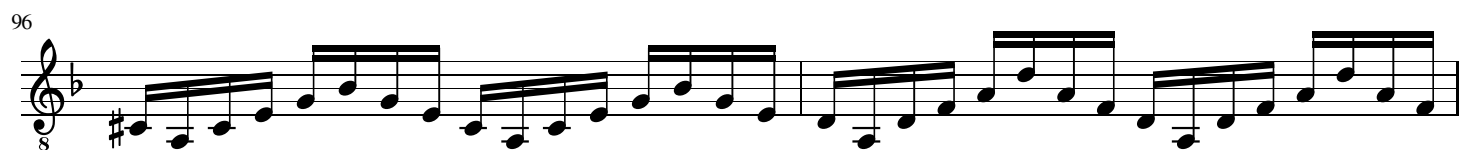

113

115

15 

117

120

123

125

25

127

27

8

130

[illegible]

132

32

134

34

136

36

138

140

143

146

151 Recitativo

153

155 Adagissimo

160 Accel.

164

166

168

Detailed description of the musical score: The score consists of eleven staves of music. The first staff (138) begins with a treble clef, a key signature of one flat, and a time signature of 8/8. It contains a series of eighth and sixteenth notes. The second staff (140) continues the melodic line. The third staff (143) shows a change in the melodic pattern. The fourth staff (146) features a more complex rhythmic pattern with many sixteenth notes. The fifth staff (151) is marked 'Recitativo' and shows a slower, more deliberate melodic line. The sixth staff (153) continues the recitativo style. The seventh staff (155) is marked 'Adagissimo' and features a very slow, spacious melodic line with long note values. The eighth staff (160) is marked 'Accel.' and shows a return to a faster tempo with more active eighth and sixteenth notes. The ninth staff (164) continues the accelerated tempo. The tenth staff (166) shows a further increase in rhythmic activity. The eleventh staff (168) features four triplet markings over groups of eighth notes, indicating a fast, rhythmic passage.

171

Molto Adagio
