

Praeludium et Fuga XXII

BWV 891

J. SEBASTIAN BACH

PETER H. BESSELING

2

Praeludium et Fuga XXII - PIANO I

26

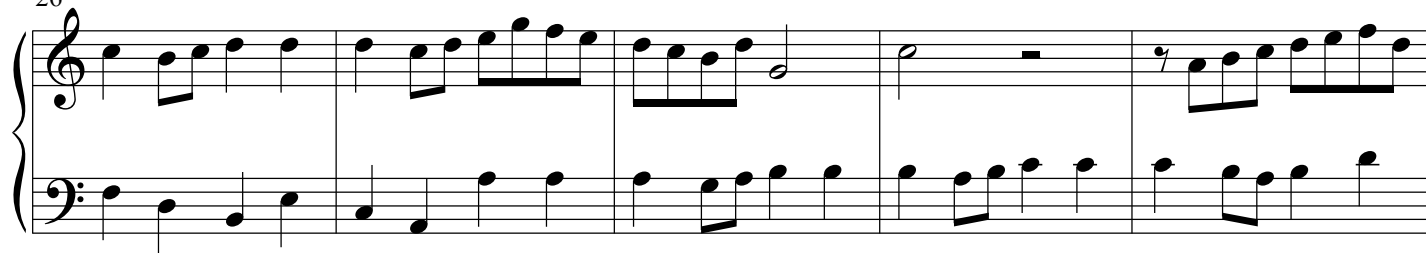

31

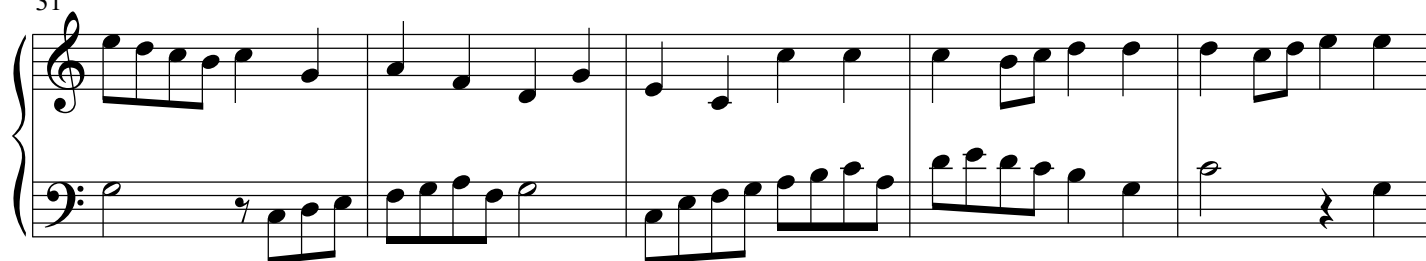

36

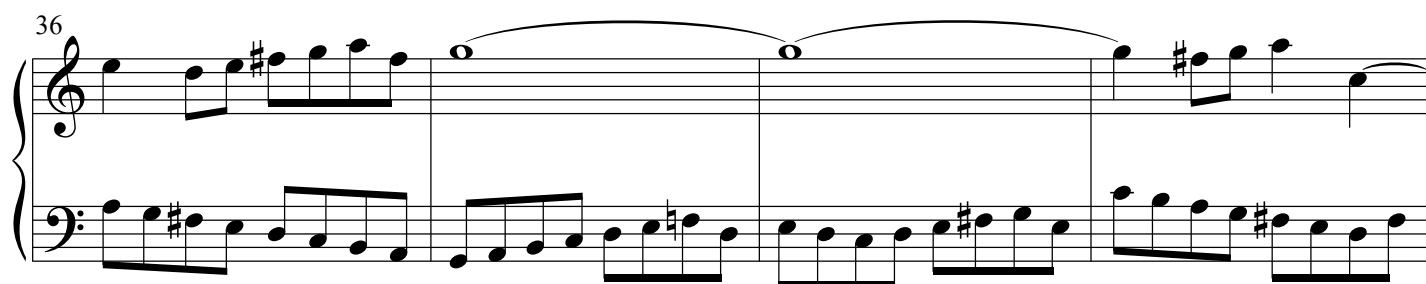

40

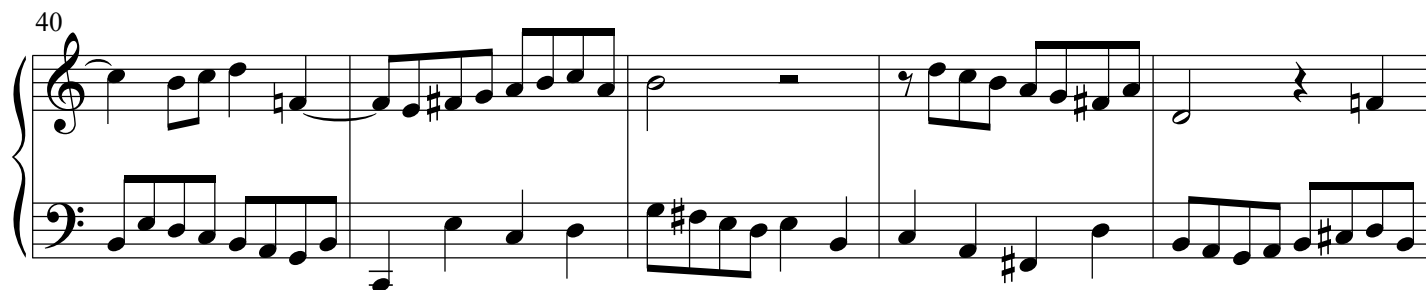

45

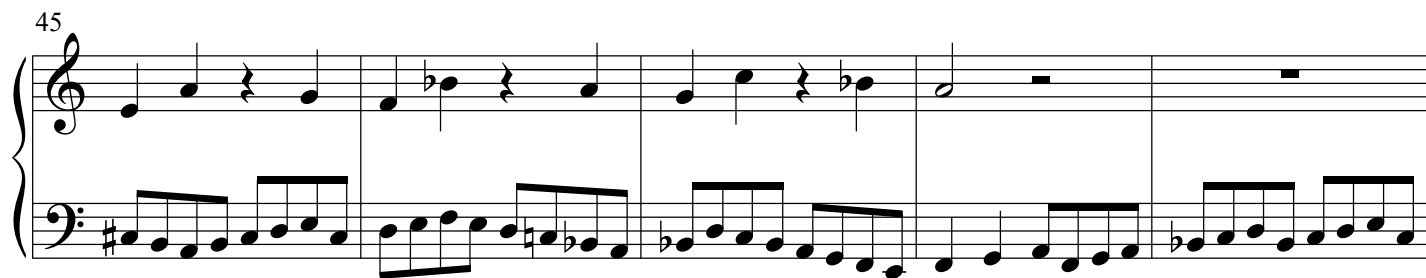

50

55

Measures 55-59. Treble staff: 55 (F#4, G4, A4, B4, C5), 56 (B4, A4, G4, F#4, E4), 57 (D4, C4, B3, A3, G3), 58 (F#3, E3, D3, C3, B2), 59 (A2, G2, F#2, E2, D2). Bass staff: 55 (F#2, G2, A2, B2, C3), 56 (B2, A2, G2, F#2, E2), 57 (D2, C2, B1, A1, G1), 58 (F#1, E1, D1, C1, B0), 59 (A0, G0, F#0, E0, D0).

60

Measures 60-64. Treble staff: 60 (F#4, G4, A4, B4, C5), 61 (B4, A4, G4, F#4, E4), 62 (D4, C4, B3, A3, G3), 63 (F#3, E3, D3, C3, B2), 64 (A2, G2, F#2, E2, D2). Bass staff: 60 (F#2, G2, A2, B2, C3), 61 (B2, A2, G2, F#2, E2), 62 (D2, C2, B1, A1, G1), 63 (F#1, E1, D1, C1, B0), 64 (A0, G0, F#0, E0, D0).

65

Measures 65-69. Treble staff: 65 (F#4, G4, A4, B4, C5), 66 (B4, A4, G4, F#4, E4), 67 (D4, C4, B3, A3, G3), 68 (F#3, E3, D3, C3, B2), 69 (A2, G2, F#2, E2, D2). Bass staff: 65 (F#2, G2, A2, B2, C3), 66 (B2, A2, G2, F#2, E2), 67 (D2, C2, B1, A1, G1), 68 (F#1, E1, D1, C1, B0), 69 (A0, G0, F#0, E0, D0).

70

Measures 70-74. Treble staff: 70 (F#4, G4, A4, B4, C5), 71 (B4, A4, G4, F#4, E4), 72 (D4, C4, B3, A3, G3), 73 (F#3, E3, D3, C3, B2), 74 (A2, G2, F#2, E2, D2). Bass staff: 70 (F#2, G2, A2, B2, C3), 71 (B2, A2, G2, F#2, E2), 72 (D2, C2, B1, A1, G1), 73 (F#1, E1, D1, C1, B0), 74 (A0, G0, F#0, E0, D0).

75

Measures 75-78. Treble staff: 75 (F#4, G4, A4, B4, C5), 76 (B4, A4, G4, F#4, E4), 77 (D4, C4, B3, A3, G3), 78 (F#3, E3, D3, C3, B2). Bass staff: 75 (F#2, G2, A2, B2, C3), 76 (B2, A2, G2, F#2, E2), 77 (D2, C2, B1, A1, G1), 78 (F#1, E1, D1, C1, B0).

79

Measures 79-83. Treble staff: 79 (F#4, G4, A4, B4, C5), 80 (B4, A4, G4, F#4, E4), 81 (D4, C4, B3, A3, G3), 82 (F#3, E3, D3, C3, B2), 83 (A2, G2, F#2, E2, D2). Bass staff: 79 (F#2, G2, A2, B2, C3), 80 (B2, A2, G2, F#2, E2), 81 (D2, C2, B1, A1, G1), 82 (F#1, E1, D1, C1, B0), 83 (A0, G0, F#0, E0, D0).

Fuga

Measures 4-7 of the Fuga. The piece is in 3/2 time. Measures 4 and 5 feature a whole note chord in the right hand (F4, A4, C5) and a whole note chord in the left hand (F3, A2, C3). Measures 6 and 7 show the right hand playing a descending eighth-note scale (G4, F4, E4, D4, C4, B3, A3, G3) while the left hand remains on the whole note chord.

Measures 8-11 of the Fuga. The right hand plays a descending eighth-note scale (F4, E4, D4, C4, B3, A3, G3, F3). The left hand plays a whole note chord (F3, A2, C3) in measures 8 and 9, and a whole note chord (F3, A2, C3) in measures 10 and 11.

Measures 12-15 of the Fuga. The right hand plays a descending eighth-note scale (F3, E3, D3, C3, B2, A2, G2, F2). The left hand plays a whole note chord (F2, A1, C2) in measures 12 and 13, and a whole note chord (F2, A1, C2) in measures 14 and 15.

Measures 16-19 of the Fuga. The right hand plays a descending eighth-note scale (E3, D3, C3, B2, A2, G2, F2, E2). The left hand plays a whole note chord (E2, G1, B1) in measures 16 and 17, and a whole note chord (E2, G1, B1) in measures 18 and 19.

Measures 20-22 of the Fuga. The right hand plays a descending eighth-note scale (D3, C3, B2, A2, G2, F2, E2, D2). The left hand plays a whole note chord (D2, F1, A1) in measures 20 and 21, and a whole note chord (D2, F1, A1) in measure 22.

Measures 23-26 of the Fuga. The right hand plays a descending eighth-note scale (C3, B2, A2, G2, F2, E2, D2, C2). The left hand plays a whole note chord (C2, E1, G1) in measures 23 and 24, and a whole note chord (C2, E1, G1) in measures 25 and 26.

Praeludium et Fuga XXII - PIANO I

5

27

27

30

34

34

37

38

41

45

49

53

57

61

65

69

73

77

81

85

89

93

97

41

44

This block contains measures 44, 45, and 46 of the musical score. Measure 44 features a treble staff with a half note G4, a quarter rest, a half note A4, a quarter rest, and a half note B4. The bass staff has a continuous eighth-note accompaniment. Measure 45 shows the treble staff with a half note B4, a half note C5, and a half note D5. The bass staff continues with eighth notes. Measure 46 has a treble staff with a half note E5, a half rest, and a half rest. The bass staff concludes with a half note D5, a half note C5, and a half note B4.

6

Praeludium et Fuga XXII - PIANO I

47

System 1, measures 47-50. The right hand has whole rests. The left hand plays a descending eighth-note scale: G4, F#4, E4, D4, C4, B3, A3, G3. Measure 48 has a half note G3. Measure 49 has a half note F#3. Measure 50 has a half note E3.

51

System 2, measures 51-53. Measure 51: Right hand has a whole rest; left hand has a half note G3. Measure 52: Right hand has a half note G4; left hand has a half note F#3. Measure 53: Right hand has a half note E4; left hand has a half note D3.

54

System 3, measures 54-56. Measure 54: Right hand has a half note G4; left hand has a half note C3. Measure 55: Right hand has a half note F#4; left hand has a half note B2. Measure 56: Right hand has a half note E4; left hand has a half note A2.

57

System 4, measures 57-60. Measure 57: Right hand has a half note D4; left hand has a half note G2. Measure 58: Right hand has a half note C#4; left hand has a half note F#2. Measure 59: Right hand has a half note B4; left hand has a half note E2. Measure 60: Right hand has a half note A4; left hand has a half note D2.

61

System 5, measures 61-64. Measure 61: Right hand has a half note G4; left hand has a half note C3. Measure 62: Right hand has a half note F#4; left hand has a half note B2. Measure 63: Right hand has a half note E4; left hand has a half note A2. Measure 64: Right hand has a half note D4; left hand has a half note G2.

65

System 6, measures 65-68. Measure 65: Right hand has a half note C#4; left hand has a half note F#2. Measure 66: Right hand has a half note B4; left hand has a half note E2. Measure 67: Right hand has a half note A4; left hand has a half note D2. Measure 68: Right hand has a half note G4; left hand has a half note C2.

69

Measures 69-71: Treble clef has eighth-note runs and quarter notes; Bass clef has a continuous eighth-note accompaniment.

72

Measures 72-74: Treble clef features half notes and quarter notes with accidentals; Bass clef continues the eighth-note accompaniment.

75

Measures 75-78: Treble clef has quarter and eighth notes; Bass clef has a more active eighth-note accompaniment.

79

Measures 79-82: Treble clef has half notes and quarter notes; Bass clef has a steady eighth-note accompaniment.

83

Measures 83-85: Treble clef has quarter and eighth notes; Bass clef has a steady eighth-note accompaniment.

86

Measures 86-88: Treble clef has quarter and eighth notes; Bass clef has a steady eighth-note accompaniment.

8

Praeludium et Fuga XXII - PIANO I

89

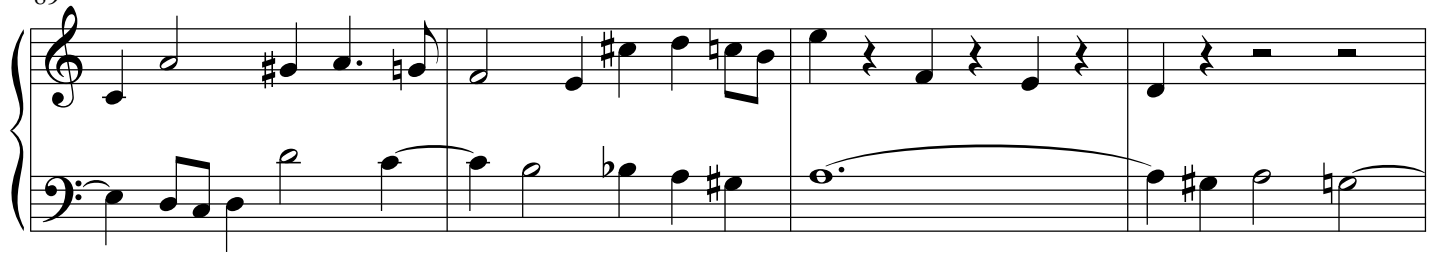

93

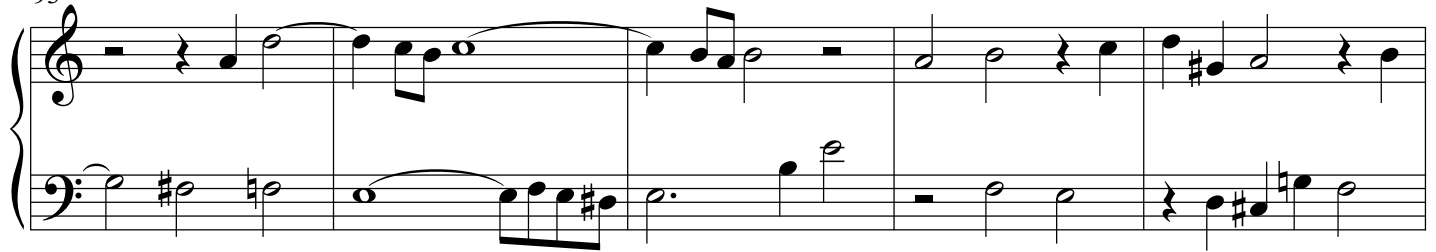

98

