

Oboe

Anton Reicha

# 6 Trios op.82/3

Bearbeitet für Flöte, Oboe und Klarinette

# 6 Trios op.82/3

Bearbeitet für Flöte, Oboe und Klarinette nach der Edition von Hartmut Lemmel

## 13. Allegro

Anton Reicha

## Oboe

3

55

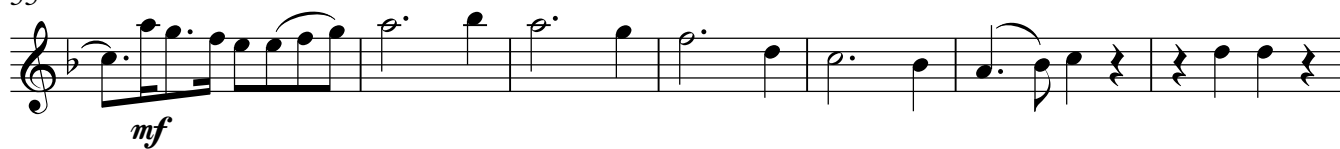

62

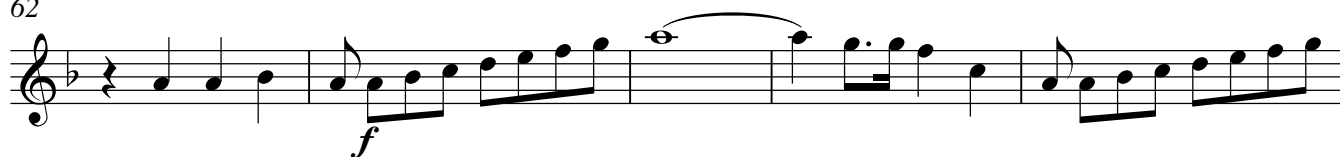

67

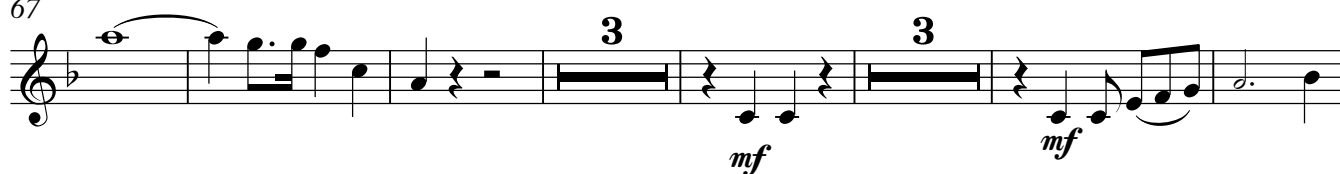

79

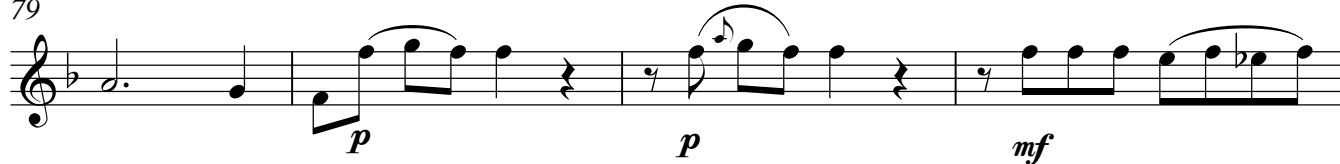

83

89

95

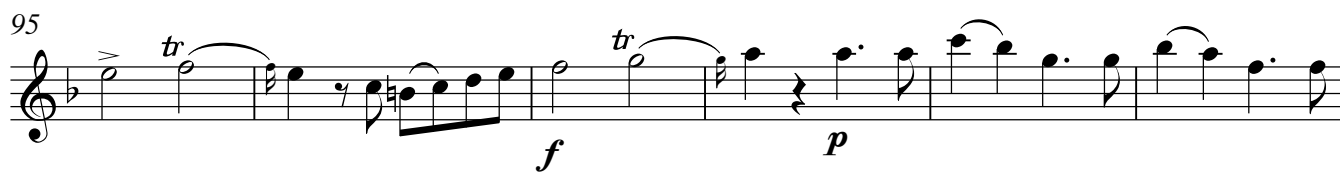

101

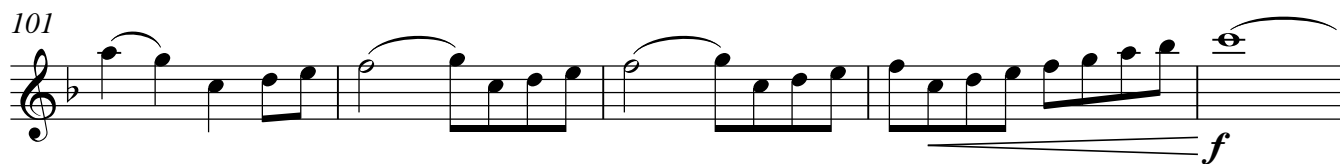

106

111

## 14. Menuetto. Allegro assai

Oboe

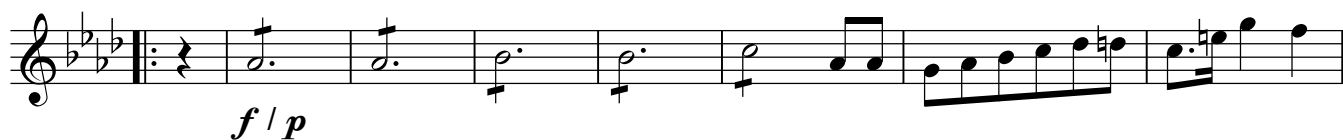

16

## Trio

31

37

45

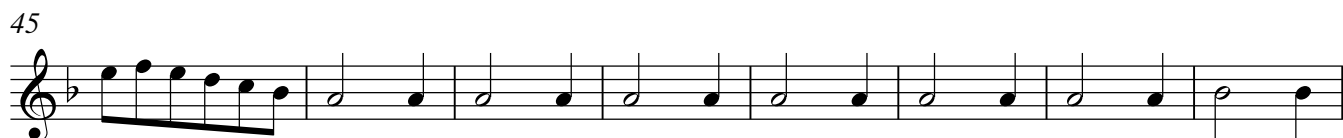

53

## 15. Tritonus. Allegretto

8

## 16. Movement de Marche

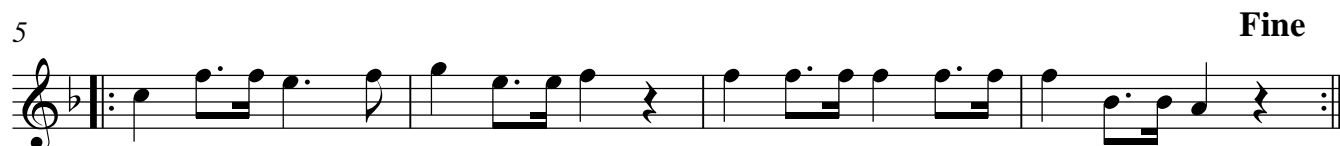
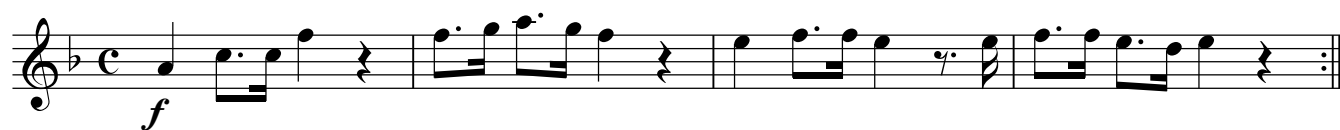

# Oboe

6

## 17. Lento

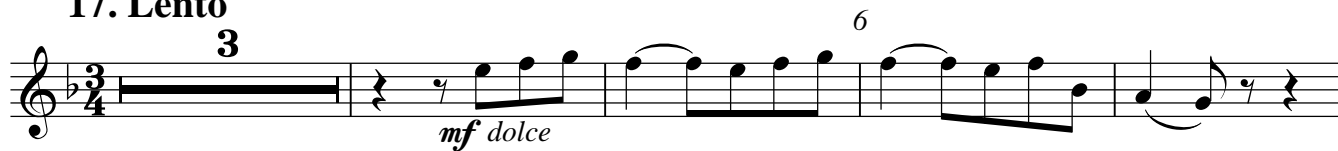

## 17 Allegro

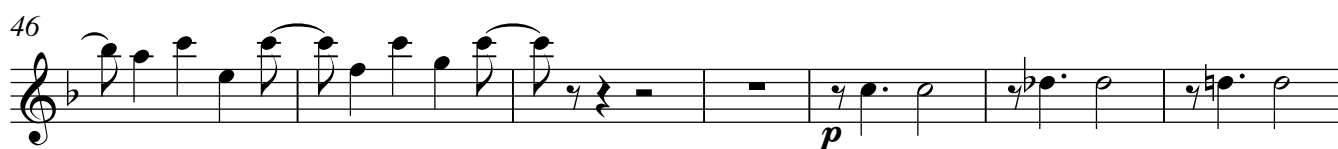
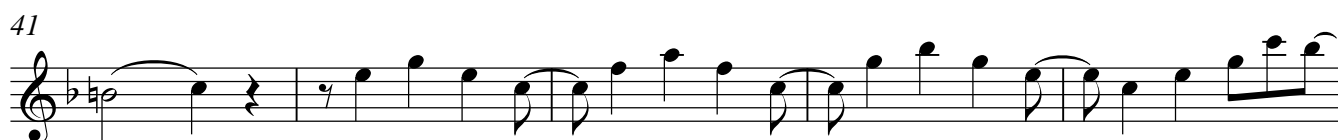

## 5

[illegible]

## 18. Fuge. Allegro

9

15

[illegible]

28

33 

38

46

51

51

