

KALMUS ORCHESTRA LIBRARY

WOLFGANG AMADEUS

MOZART

THE MAGIC FLUTE

K. 620

VIOLA

EDWIN F. KALMUS & CO., INC.

Publishers of Music
Boca Raton, Florida

Die Zauberflöte.

Deutsche Oper in 2 Akten.

1

Ouverture.
Adagio.

Viola.

W. A. Mozart. Werk 620.

EDWIN F. KALMUS & CO., INC.

Publishers of Music
Boca Raton, Florida

Violin score for Viola, page 2. The score consists of 13 staves of music in 3/4 time, key of B-flat major. It features various musical notations including slurs, ties, and dynamic markings such as *p*, *f*, *sf*, and *cresc.* The score is written for a single violin.

Nº 1. Introduction.
Allegro.

A C T I.

Staff 1: *p* *f* *p*

Staff 2: *f* *p* *cresc.*

Staff 3: *f* *p*

Staff 4: *f* *p* *f* *p*

Staff 5: *cresc.* *f* *ff* *p* *ff* *p* *ff* *p* *ff* *p* *ff* *p*

Staff 6: *ff* *p* *p* *f* *p* *f* *p* *f* *p* *f*

Staff 7: 1 1 3 *p*

Staff 8: 2 2 *p*

Staff 9: 7 *p* *f*

Staff 10: *p* *f* *p* *f* 10

Staff 11: *p* *f* *p* *f* *p* *f* *p*

Staff 12: *f* *p* *f* *p* *f* *p* *f*

Staff 13: *p* *f* *p* *f* *p* *f* *p* *f*

Staff 14: *p* *f* *p* *f* *p* *f* *p* *f*

Viola.

Allegretto.

Allegretto. Musical score for Viola, measures 1-12. The key signature is one sharp (F#) and the time signature is 6/8. The first measure starts with a piano (*p*) dynamic. The music consists of eighth and sixteenth notes, with some rests.

Allegro.

Allegro. Musical score for Viola, measures 13-24. The key signature is one sharp (F#) and the time signature is 6/8. The music features a variety of dynamics including *f* (forte), *p* (piano), and *cresc.* (crescendo). There are also first, second, and third endings marked with numbers 1, 2, and 3. The music includes eighth, sixteenth, and thirty-second notes, as well as rests.

Nº 2. Arie.
Andante.

Nº 2. Arie. Andante. Musical score for Viola, measures 25-32. The key signature is one sharp (F#) and the time signature is 2/4. The music starts with a piano (*p*) dynamic. It features a steady eighth-note pattern in the first staff and a more complex rhythmic pattern in the second staff, including sixteenth and thirty-second notes.

3

**Nº 3. Arie.
Larghetto.**

[illegible]

Nº 4. Arie.

Allegro maestoso.

Larghetto.

Allegro moderato.

Nº 5. Quintett.

Allegro.

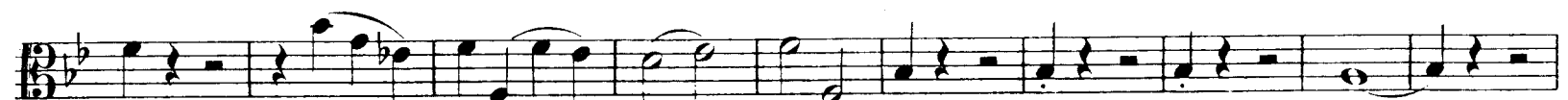
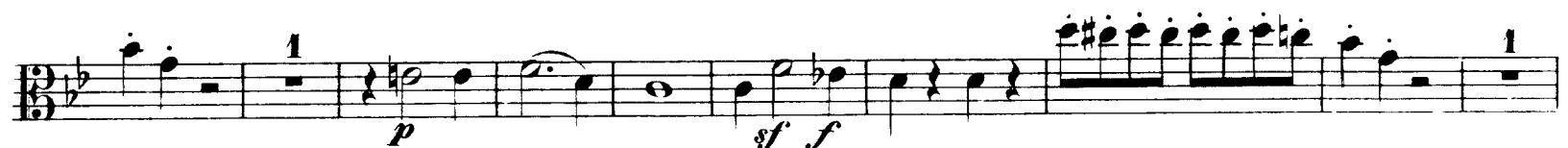

Viola.

Violin score for Viola, measures 1-12. The score is written in 3/4 time with a key signature of two flats (B-flat and E-flat). The notation includes various dynamics, articulations, and performance instructions.

Measures 1-12:

- Measure 1: *p*
- Measures 2-8: *f*
- Measures 9-10: *p*
- Measures 11-12: *f* *p*
- Measures 13-14: *cresc. f* *p* *cresc.*
- Measures 15-16: *f* *f* *p* *mf*
- Measures 17-18: *sf* *sf* *sf* *p*
- Measures 19-20: *sf* *p*
- Measures 21-22: *Andante. pizz.* *p*
- Measures 23-24: *f* *p* *f* *p* *f* *p*
- Measures 25-26: *f* *p* *f* *p* *f* *p*
- Measures 27-28: *f* *p* *f* *p* *f* *p*
- Measures 29-30: *f* *p* *f* *p* *f* *p*
- Measures 31-32: *f* *p* *f* *p* *f* *p*
- Measures 33-34: *f* *p* *f* *p* *f* *p*
- Measures 35-36: *f* *p* *f* *p* *f* *p*
- Measures 37-38: *f* *p* *f* *p* *f* *p*
- Measures 39-40: *f* *p* *f* *p* *f* *p*
- Measures 41-42: *f* *p* *f* *p* *f* *p*
- Measures 43-44: *f* *p* *f* *p* *f* *p*
- Measures 45-46: *f* *p* *f* *p* *f* *p*
- Measures 47-48: *f* *p* *f* *p* *f* *p*
- Measures 49-50: *f* *p* *f* *p* *f* *p*
- Measures 51-52: *f* *p* *f* *p* *f* *p*
- Measures 53-54: *f* *p* *f* *p* *f* *p*
- Measures 55-56: *f* *p* *f* *p* *f* *p*
- Measures 57-58: *f* *p* *f* *p* *f* *p*
- Measures 59-60: *f* *p* *f* *p* *f* *p*
- Measures 61-62: *f* *p* *f* *p* *f* *p*
- Measures 63-64: *f* *p* *f* *p* *f* *p*
- Measures 65-66: *f* *p* *f* *p* *f* *p*
- Measures 67-68: *f* *p* *f* *p* *f* *p*
- Measures 69-70: *f* *p* *f* *p* *f* *p*
- Measures 71-72: *f* *p* *f* *p* *f* *p*
- Measures 73-74: *f* *p* *f* *p* *f* *p*
- Measures 75-76: *f* *p* *f* *p* *f* *p*
- Measures 77-78: *f* *p* *f* *p* *f* *p*
- Measures 79-80: *f* *p* *f* *p* *f* *p*
- Measures 81-82: *f* *p* *f* *p* *f* *p*
- Measures 83-84: *f* *p* *f* *p* *f* *p*
- Measures 85-86: *f* *p* *f* *p* *f* *p*
- Measures 87-88: *f* *p* *f* *p* *f* *p*
- Measures 89-90: *f* *p* *f* *p* *f* *p*
- Measures 91-92: *f* *p* *f* *p* *f* *p*
- Measures 93-94: *f* *p* *f* *p* *f* *p*
- Measures 95-96: *f* *p* *f* *p* *f* *p*
- Measures 97-98: *f* *p* *f* *p* *f* *p*
- Measures 99-100: *f* *p* *f* *p* *f* *p*
- Measures 101-102: *f* *p* *f* *p* *f* *p*
- Measures 103-104: *f* *p* *f* *p* *f* *p*
- Measures 105-106: *f* *p* *f* *p* *f* *p*
- Measures 107-108: *f* *p* *f* *p* *f* *p*
- Measures 109-110: *f* *p* *f* *p* *f* *p*
- Measures 111-112: *f* *p* *f* *p* *f* *p*
- Measures 113-114: *f* *p* *f* *p* *f* *p*
- Measures 115-116: *f* *p* *f* *p* *f* *p*
- Measures 117-118: *f* *p* *f* *p* *f* *p*
- Measures 119-120: *f* *p* *f* *p* *f* *p*
- Measures 121-122: *f* *p* *f* *p* *f* *p*
- Measures 123-124: *f* *p* *f* *p* *f* *p*
- Measures 125-126: *f* *p* *f* *p* *f* *p*
- Measures 127-128: *f* *p* *f* *p* *f* *p*
- Measures 129-130: *f* *p* *f* *p* *f* *p*
- Measures 131-132: *f* *p* *f* *p* *f* *p*
- Measures 133-134: *f* *p* *f* *p* *f* *p*
- Measures 135-136: *f* *p* *f* *p* *f* *p*
- Measures 137-138: *f* *p* *f* *p* *f* *p*
- Measures 139-140: *f* *p* *f* *p* *f* *p*
- Measures 141-142: *f* *p* *f* *p* *f* *p*
- Measures 143-144: *f* *p* *f* *p* *f* *p*
- Measures 145-146: *f* *p* *f* *p* *f* *p*
- Measures 147-148: *f* *p* *f* *p* *f* *p*
- Measures 149-150: *f* *p* *f* *p* *f* *p*
- Measures 151-152: *f* *p* *f* *p* *f* *p*
- Measures 153-154: *f* *p* *f* *p* *f* *p*
- Measures 155-156: *f* *p* *f* *p* *f* *p*
- Measures 157-158: *f* *p* *f* *p* *f* *p*
- Measures 159-160: *f* *p* *f* *p* *f* *p*
- Measures 161-162: *f* *p* *f* *p* *f* *p*
- Measures 163-164: *f* *p* *f* *p* *f* *p*
- Measures 165-166: *f* *p* *f* *p* *f* *p*
- Measures 167-168: *f* *p* *f* *p* *f* *p*
- Measures 169-170: *f* *p* *f* *p* *f* *p*
- Measures 171-172: *f* *p* *f* *p* *f* *p*
- Measures 173-174: *f* *p* *f* *p* *f* *p*
- Measures 175-176: *f* *p* *f* *p* *f* *p*
- Measures 177-178: *f* *p* *f* *p* *f* *p*
- Measures 179-180: *f* *p* *f* *p* *f* *p*
- Measures 181-182: *f* *p* *f* *p* *f* *p*
- Measures 183-184: *f* *p* *f* *p* *f* *p*
- Measures 185-186: *f* *p* *f* *p* *f* *p*
- Measures 187-188: *f* *p* *f* *p* *f* *p*
- Measures 189-190: *f* *p* *f* *p* *f* *p*
- Measures 191-192: *f* *p* *f* *p* *f* *p*
- Measures 193-194: *f* *p* *f* *p* *f* *p*
- Measures 195-196: *f* *p* *f* *p* *f* *p*
- Measures 197-198: *f* *p* *f* *p* *f* *p*
- Measures 199-200: *f* *p* *f* *p* *f* *p*
- Measures 201-202: *f* *p* *f* *p* *f* *p*
- Measures 203-204: *f* *p* *f* *p* *f* *p*
- Measures 205-206: *f* *p* *f* *p* *f* *p*
- Measures 207-208: *f* *p* *f* *p* *f* *p*
- Measures 209-210: *f* *p* *f* *p* *f* *p*
- Measures 211-212: *f* *p* *f* *p* *f* *p*
- Measures 213-214: *f* *p* *f* *p* *f* *p*
- Measures 215-216: *f* *p* *f* *p* *f* *p*
- Measures 217-218: *f* *p* *f* *p* *f* *p*
- Measures 219-220: *f* *p* *f* *p* *f* *p*
- Measures 221-222: *f* *p* *f* *p* *f* *p*
- Measures 223-224: *f* *p* *f* *p* *f* *p*
- Measures 225-226: *f* *p* *f* *p* *f* *p*
- Measures 227-228: *f* *p* *f* *p* *f* *p*
- Measures 229-230: *f* *p* *f* *p* *f* *p*
- Measures 231-232: *f* *p* *f* *p* *f* *p*
- Measures 233-234: *f* *p* *f* *p* *f* *p*
- Measures 235-236: *f* *p* *f* *p* *f* *p*
- Measures 237-238: *f* *p* *f* *p* *f* *p*
- Measures 239-240: *f* *p* *f* *p* *f* *p*
- Measures 241-242: *f* *p* *f* *p* *f* *p*
- Measures 243-244: *f* *p* *f* *p* *f* *p*
- Measures 245-246: *f* *p* *f* *p* *f* *p*
- Measures 247-248: *f* *p* *f* *p* *f* *p*
- Measures 249-250: *f* *p* *f* *p* *f* *p*
- Measures 251-252: *f* *p* *f* *p* *f* *p*
- Measures 253-254: *f* *p* *f* *p* *f* *p*
- Measures 255-256: *f* *p* *f* *p* *f* *p*
- Measures 257-258: *f* *p* *f* *p* *f* *p*
- Measures 259-260: *f* *p* *f* *p* *f* *p*
- Measures 261-262: *f* *p* *f* *p* *f* *p*
- Measures 263-264: *f* *p* *f* *p* *f* *p*
- Measures 265-266: *f* *p* *f* *p* *f* *p*
- Measures 267-268: *f* *p* *f* *p* *f* *p*
- Measures 269-270: *f* *p* *f* *p* *f* *p*
- Measures 271-272: *f* *p* *f* *p* *f* *p*
- Measures 273-274: *f* *p* *f* *p* *f* *p*
- Measures 275-276: *f* *p* *f* *p* *f* *p*
- Measures 277-278: *f* *p* *f* *p* *f* *p*
- Measures 279-280: *f* *p* *f* *p* *f* *p*
- Measures 281-282: *f* *p* *f* *p* *f* *p*
- Measures 283-284: *f* *p* *f* *p* *f* *p*
- Measures 285-286: *f* *p* *f* *p* *f* *p*
- Measures 287-288: *f* *p* *f* *p* *f* *p*
- Measures 289-290: *f* *p* *f* *p* *f* *p*
- Measures 291-292: *f* *p* *f* *p* *f* *p*
- Measures 293-294: *f* *p* *f* *p* *f* *p*
- Measures 295-296: *f* *p* *f* *p* *f* *p*
- Measures 297-298: *f* *p* *f* *p* *f* *p*
- Measures 299-300: *f* *p* *f* *p* *f* *p*
- Measures 301-302: *f* *p* *f* *p* *f* *p*
- Measures 303-304: *f* *p* *f* *p* *f* *p*
- Measures 305-306: *f* *p* *f* *p* *f* *p*
- Measures 307-308: *f* *p* *f* *p* *f* *p*
- Measures 309-310: *f* *p* *f* *p* *f* *p*
- Measures 311-312: *f* *p* *f* *p* *f* *p*
- Measures 313-314: *f* *p* *f* *p* *f* *p*
- Measures 315-316: *f* *p* *f* *p* *f* *p*
- Measures 317-318: *f* *p* *f* *p* *f* *p*
- Measures 319-320: *f* *p* *f* *p* *f* *p*
- Measures 321-322: *f* *p* *f* *p* *f* *p*
- Measures 323-324: *f* *p* *f* *p* *f* *p*
- Measures 325-326: *f* *p* *f* *p* *f* *p*
- Measures 327-328: *f* *p* *f* *p* *f* *p*
- Measures 329-330: *f* *p* *f* *p* *f* *p*
- Measures 331-332: *f* *p* *f* *p* *f* *p*
- Measures 333-334: *f* *p* *f* *p* *f* *p*
- Measures 335-336: *f* *p* *f* *p* *f* *p*
- Measures 337-338: *f* *p* *f* *p* *f* *p*
- Measures 339-340: *f* *p* *f* *p* *f* *p*
- Measures 341-342: *f* *p* *f* *p* *f* *p*
- Measures 343-344: *f* *p* *f* *p* *f* *p*
- Measures 345-346: *f* *p* *f* *p* *f* *p*
- Measures 347-348: *f* *p* *f* *p* *f* *p*
- Measures 349-350: *f* *p* *f* *p* *f* *p*
- Measures 351-352: *f* *p* *f* *p* *f* *p*
- Measures 353-354: *f* *p* *f* *p* *f* *p*
- Measures 355-356: *f* *p* *f* *p* *f* *p*
- Measures 357-358: *f* *p* *f* *p* *f* *p*
- Measures 359-360: *f* *p* *f* *p* *f* *p*
- Measures 361-362: *f* *p* *f* *p* *f* *p*
- Measures 363-364: *f* *p* *f* *p* *f* *p*
- Measures 365-366: *f* *p* *f* *p* *f* *p*
- Measures 367-368: *f* *p* *f* *p* *f* *p*
- Measures 369-370: *f* *p* *f* *p* *f* *p*
- Measures 371-372: *f* *p* *f* *p* *f* *p*
- Measures 373-374: *f* *p* *f* *p* *f* *p*
- Measures 375-376: *f* *p* *f* *p* *f* *p*
- Measures 377-378: *f* *p* *f* *p* *f* *p*
- Measures 379-380: *f* *p* *f* *p* *f* *p*
- Measures 381-382: *f* *p* *f* *p* *f* *p*
- Measures 383-384: *f* *p* *f* *p* *f* *p*
- Measures 385-386: *f* *p* *f* *p* *f* *p*
- Measures 387-388: *f* *p* *f* *p* *f* *p*
- Measures 389-390: *f* *p* *f* *p* *f* *p*
- Measures 391-392: *f* *p* *f* *p* *f* *p*
- Measures 393-394: *f* *p* *f* *p* *f* *p*
- Measures 395-396: *f* *p* *f* *p* *f* *p*
- Measures 397-398: *f* *p* *f* *p* *f* *p*
- Measures 399-400: *f* *p* *f* *p* *f* *p*
- Measures 401-402: *f* *p* *f* *p* *f* *p*
- Measures 403-404: *f* *p* *f* *p* *f* *p*
- Measures 405-406: *f* *p* *f* *p* *f* *p*
- Measures 407-408: *f* *p* *f* *p* *f* *p*
- Measures 409-410: *f* *p* *f* *p* *f* *p*
- Measures 411-412: *f* *p* *f* *p* *f* *p*
- Measures 413-414: *f* *p* *f* *p* *f* *p*
- Measures 415-416: *f* *p* *f* *p* *f* *p*
- Measures 417-418: *f* *p* *f* *p* *f* *p*
- Measures 419-420: *f* *p* *f* *p* *f* *p*
- Measures 421-422: *f* *p* *f* *p* *f* *p*
- Measures 423-424: *f* *p* *f* *p* *f* *p*
- Measures 425-426: *f* *p* *f* *p* *f* *p*
- Measures 427-428: *f* *p* *f* *p* *f* *p*
- Measures 429-430: *f* *p* *f* *p* *f* *p*
- Measures 431-432: *f* *p* *f* *p* *f* *p*
- Measures 433-434: *f* *p* *f* *p* *f* *p*
- Measures 435-436: *f* *p* *f* *p* *f* *p*
- Measures 437-438: *f* *p* *f* *p* *f* *p*
- Measures 439-440: *f* *p* *f* *p* *f* *p*
- Measures 441-442: *f* *p* *f* *p* *f* *p*
- Measures 443-444: *f* *p* *f* *p* *f* *p*
- Measures 445-446: *f* *p* *f* *p* *f* *p*
- Measures 447-448: *f* *p* *f* *p* *f* *p*
- Measures 449-450: *f* *p* *f* *p* *f* *p*
- Measures 451-452: *f* *p* *f* *p* *f* *p*
- Measures 453-454: *f* *p* *f* *p* *f* *p*
- Measures 455-456: *f* *p* *f* *p* *f* *p*
- Measures 457-458: *f* *p* *f* *p* *f* *p*
- Measures 459-460: *f* *p* *f* *p* *f* *p*
- Measures 461-462: *f* *p* *f* *p* *f* *p*
- Measures 463-464: *f* *p* *f* *p* *f* *p*
- Measures 465-466: *f* *p* *f* *p* *f* *p*
- Measures 467-468: *f* *p* *f* *p* *f* *p*
- Measures 469-470: *f* *p* *f* *p* *f* *p*
- Measures 471-472: *f* *p* *f* *p* *f* *p*
- Measures 473-474: *f* *p* *f* *p* *f* *p*
- Measures 475-476: *f* *p* *f* *p* *f* *p*
- Measures 477-478: *f* *p* *f* *p* *f* *p*
- Measures 479-480: *f* *p* *f* *p* *f* *p*
- Measures 481-482: *f* *p* *f* *p* *f* *p*
- Measures 483-484: *f* *p* *f* *p* *f* *p*
- Measures 485-486: *f* *p* *f* *p* *f* *p*
- Measures 487-488: *f* *p* *f* *p* *f* *p*
- Measures 489-490: *f* *p* *f* *p* *f* *p*
- Measures 491-492: *f* *p* *f* *p* *f* *p*
- Measures 493-494: *f* *p* *f* *p* *f* *p*
- Measures 495-49

Viola.

divisi

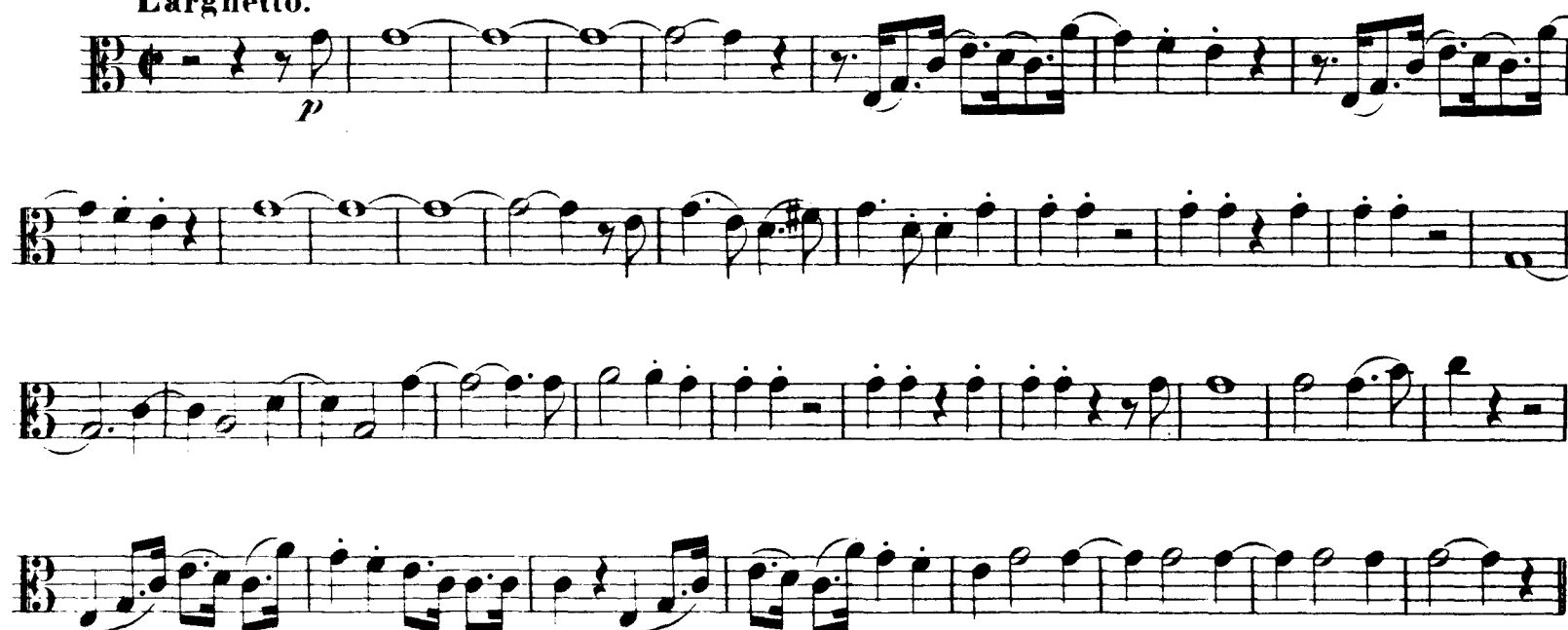
Nº 8. Finale.
Larghetto.

Recit.

Allegro.

Allegro assai.

Viola.

11

First system of music for Viola. Treble and bass clefs. Treble has a melodic line with slurs and ties. Bass has a harmonic line. Dynamics: *p*, *f*.

Second system of music for Viola. Treble and bass clefs. Treble has a melodic line. Bass has a harmonic line. Dynamics: *f*, *p*, *f*.

Third system of music for Viola. Treble and bass clefs. Treble has a melodic line. Bass has a harmonic line. Dynamics: *f*, *p*, *f*.

Fourth system of music for Viola. Treble and bass clefs. Treble has a melodic line. Bass has a harmonic line. Tempo markings: *Adagio.*, *Andante a tempo.* Dynamics: *mf*, *p*.

Fifth system of music for Viola. Treble and bass clefs. Treble has a melodic line. Bass has a harmonic line. Tempo marking: *a tempo, Adagio.* Dynamics: *cresc.*, *f*, *p*.

Sixth system of music for Viola. Treble and bass clefs. Treble has a melodic line. Bass has a harmonic line. Dynamics: *fp*, *f*, *p*.

Seventh system of music for Viola. Treble and bass clefs. Treble has a melodic line. Bass has a harmonic line. Dynamics: *f*, *p*, *fp*.

Eighth system of music for Viola. Treble and bass clefs. Treble has a melodic line. Bass has a harmonic line. Dynamics: *f*, *p*, *fp*.

Viola.

Andante a tempo.

Viola.

13

Andante.

Viola.

p *cresc.* *f* *p* *divisi*

sf p *sf p* *sf p*

sf p *f* *Allegro.*

sf p *f* *sf p* *f* *p*

f *p* *pizz.* *f*

p *p*

arco *p* *mf* *p*

mf *p* *mf* *p*

Allegro maestoso. *mf* *p* *mf* *p*

p

1

Viola.

15

Eleventh system of musical notation for Viola, measures 41-44. The music consists of a continuous eighth-note pattern, with dynamic markings of *p*, *f*, *p*, and *mfp*.

Viola.

ACT II.

Nº 9. Marsch der Priester.

Andante.

sottovoce

Dialog.
3 Accorde.

Nº 10. Arie mit Chor.

Adagio.

Viola I.

Viola II.

p

p

Nº 11. Duett.
Andante.

p

div.

p

mf

f

Nº 12. Quintett.
Allegro.

f

p

cresc.

f

p

f

p

f

p

f

p

cresc.

f

sf

p

p

7

p

f *p* *f*

p

cresc. ff sf

ff ff p

Nº 13. Arie.

Allegro.

p

mf *mf* *mf*

1

Nº 14. Arie.

Allegro assai.

p *sf* *p* *f* *p* *f* *p* *f* *ff* *ff*

p *cresc. p* *f* *ff* *cresc. p* *cresc. p*

ff *ff* *sf* *p* *sf* *p*

1

Viola.

Violin and Viola musical score for measures 1-16. The music is in 3/4 time with a key signature of one flat (B-flat). The score consists of two staves. The first staff (Violin) begins with a series of eighth notes and quarter notes, marked with *fp* (fortissimo piano) and *f* (forte). The second staff (Viola) begins with a series of eighth notes and quarter notes, marked with *fp* and *f*. The music features various dynamics including *fp*, *f*, *p* (piano), and *cresc.* (crescendo). The score includes several measures of rests and complex rhythmic patterns.

Nº 15. Arie.
Larghetto.

Violin and Viola musical score for measures 17-24. The music is in 3/4 time with a key signature of one flat (B-flat). The score consists of two staves. The first staff (Violin) begins with a series of eighth notes and quarter notes, marked with *p* (piano) and *f* (forte). The second staff (Viola) begins with a series of eighth notes and quarter notes, marked with *p* and *f*. The music features various dynamics including *p*, *f*, and *cresc.* (crescendo). The score includes several measures of rests and complex rhythmic patterns.

Nº 16. Terzett.
Allegretto.

p

Nº 17. Arie.
Andante.

p

f *p*

mf *p*

f *p*

p *cresc. f* *p*

Nº 18. Chor der Priester.

Adagio.

Violino

p *sf* *p* *p* *f*

f *p* *p* *sf* *p*

p *sf* *p* *mf* *p* *mf* *p*

Nº 19. Terzett.

Andante moderato.

Violino

p

Nº 20. Arie.

Andante.

Allegro.

Nº 21. Finale.

Andante.

Viola.

[illegible]

Violin part of a musical score, measures 1-10. The key signature is two flats (B-flat and E-flat), and the time signature is 3/8. The music features various dynamics and articulations:

Adagio.

Violin part of a musical score, measures 11-15. The key signature is two flats (B-flat and E-flat), and the time signature is 3/8. The music features various dynamics and articulations:

Viola.

Allegretto.

div.

p *fp* *p* *fp* *fp* *f*

p *fp* *fp* *fp* *fp* *f* *p*

Andante.

div.

fp *fp* *fp* *fp* *fp* *f* *p*

p *cresc.*

1 2 3 4 5 *fp* *fp*

1 div.

mf *p* *mf* *p*

MARSCH.
Adagio.

2

9

p

Allegro.

1

p

f

Allegro.

6/8

p

2

tr.

f

tr.

1

p

cresc. f

p

mfpp

tr.

cresc. f

p *fp* *fp* *fp* *fp* *f* *p* *tr*

fp

fp *fp* *f* *p* *tr*

tr

Andante.

p

Allegretto.

cresc. *f* *p* *1*

f *f* *f*

f *p* **Allegro.** 8 *p*

2 2

cresc. *f* *p*

div. *cresc.* *f* *div.*

p 1 2 3 4 5 6 7

ritard.

a tempo *f* *p* *f* *p* *f* *p*

f *p* *cresc.* *fp* *p*

mf *mf* *mf* *p*

f *p* 1

Viola.

L'Espresso
 Op. 10, No. 1
 Franz Liszt

Key: G major (one sharp)
 Time: 2/4

Staff 1: *f* *p*

Staff 2: *cresc.*

Staff 3: *f* *p*

Staff 4: *cresc.* *f* *p* *f* *p*

Staff 5: *f*

Staff 6: *Più moderato.* *p*

Staff 7: *mf* *p* *mf* *p* *mf* *p*

Staff 8: *tr* *mf* *p*

Staff 9: *mf* *p* *mf* *p* *mf* *p*

Staff 10: *mf* *p* *mf* *p* *mf* *p*

Staff 11: *mf* *p* *mf* *p* *mf* *p*

Staff 12: *mf* *p* *mf* *p*

First Ending: 1

2
p *f*

p *f* *p* *f* *p*

f *Recit.* *Maestoso.*

Andante.
1
f *p*

f *p* *f p* *f p*

Allegro.
f p *p* *f*

p *f* *p*

cresc. *f*

p

f

p *f*