

Praeludium et Fuga XVII

BWV 886

J. SEBASTIAN BACH

PETER H. BESSELING

4

8

11

14

17

21

24

27

30

33

37

40

43

46

49

52

55

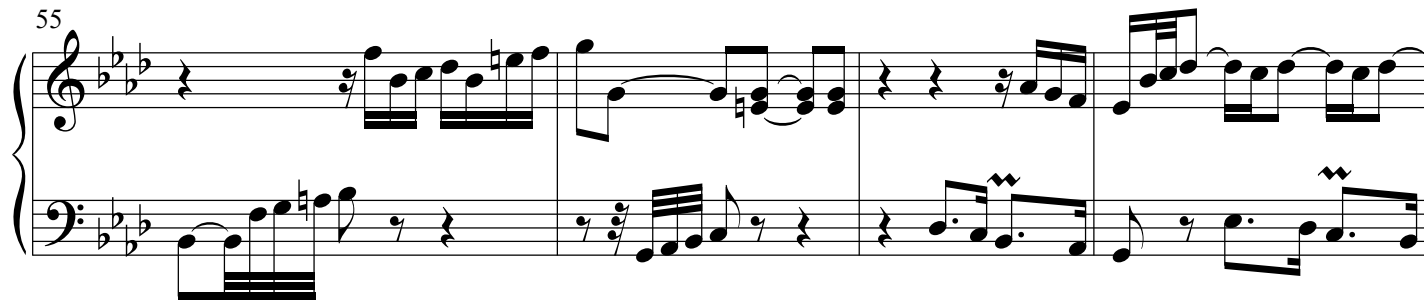

59

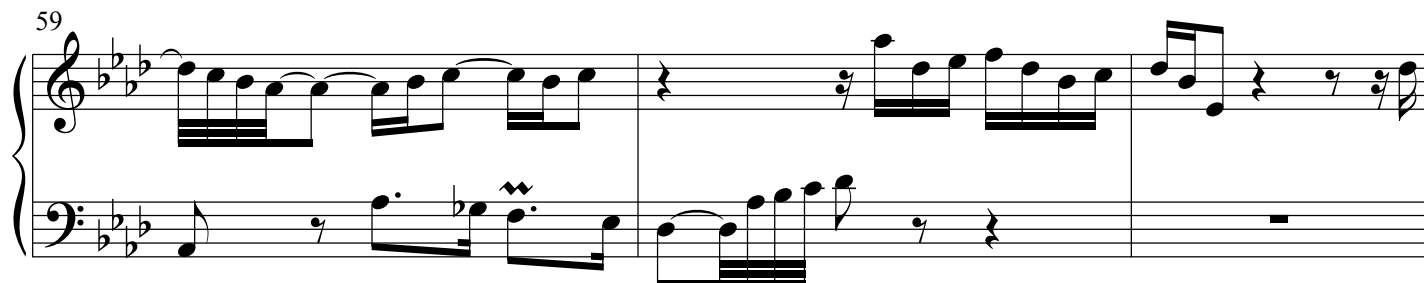

62

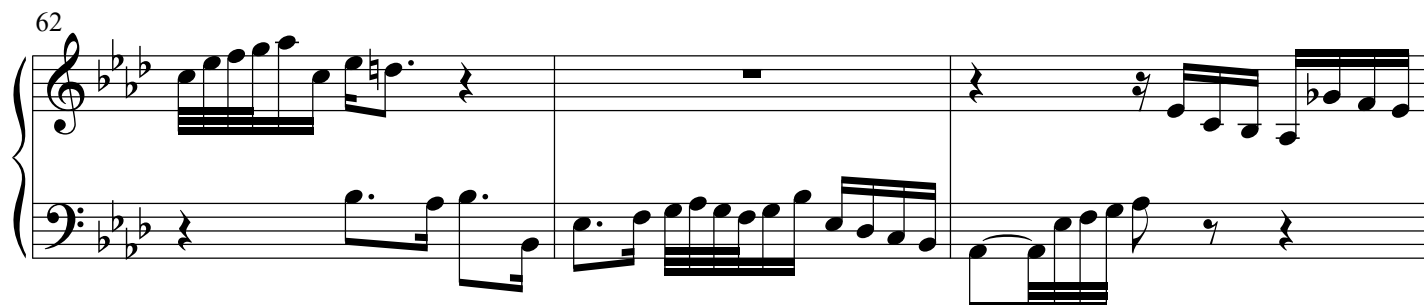

65

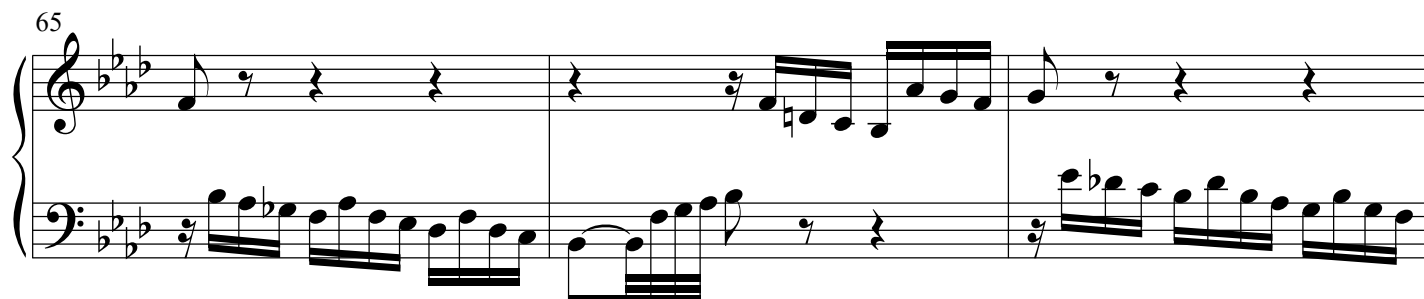

68

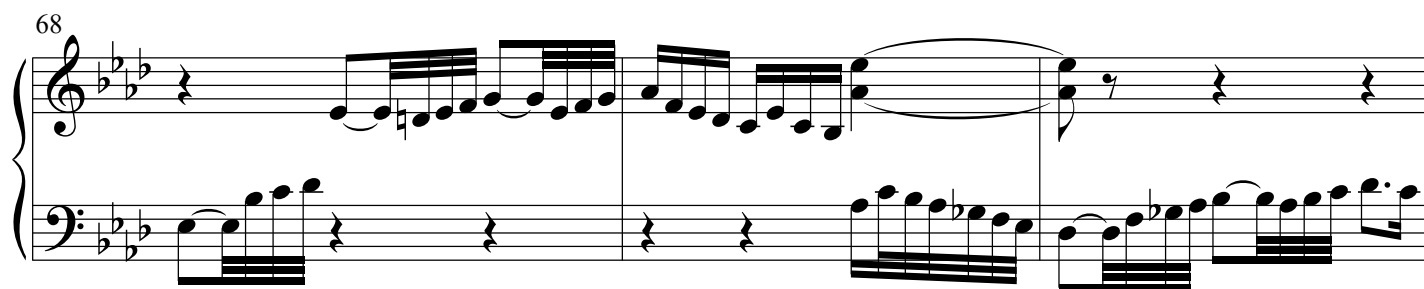

71

Praeludium et Fuga XVII - PIANO II

5

74

Fuga

5

8

[illegible]

11

11

13

13

This block contains measures 13, 14, and 15 of the musical score. Measure 13 features a treble clef with a single eighth note G4 and a bass clef with a triplet of eighth notes (F4, E4, D4). Measure 14 has a treble clef with a half note G4 and a bass clef with a half note F4. Measure 15 contains a treble clef with a half note G4 and a bass clef with a half note F4. The key signature remains three flats (B-flat, E-flat, A-flat).

6

Praeludium et Fuga XVII - PIANO II

16

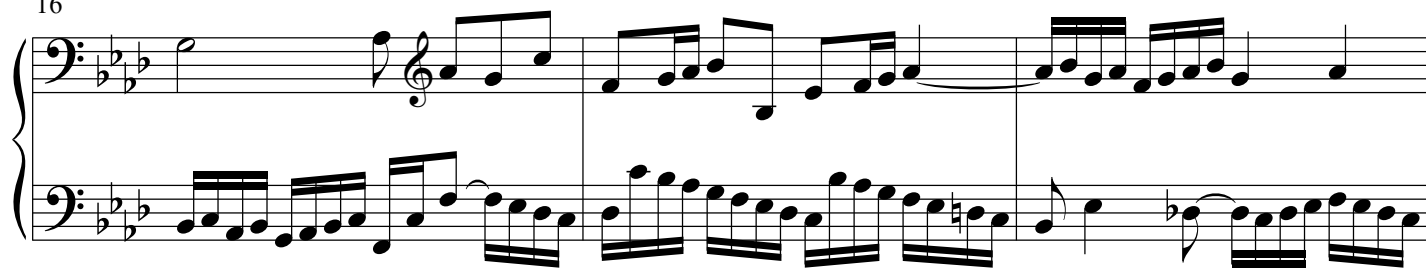

19

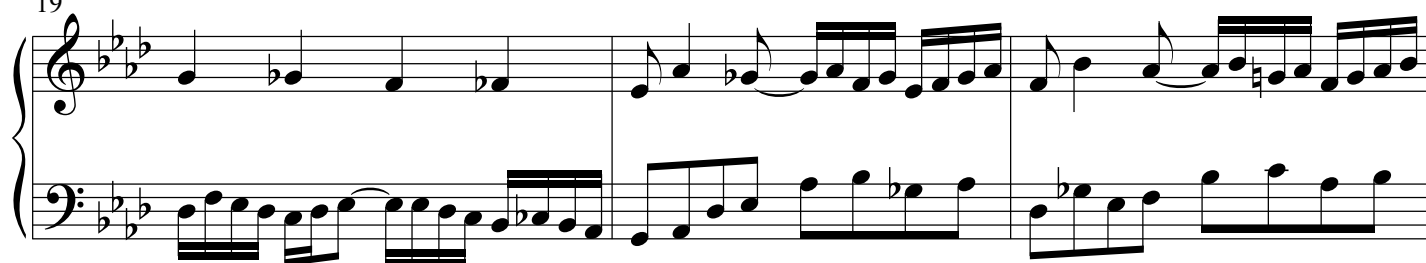

22

25

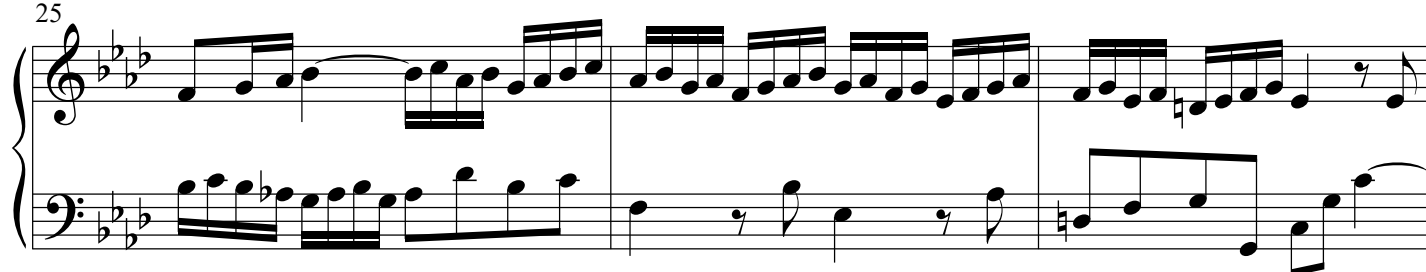

28

30

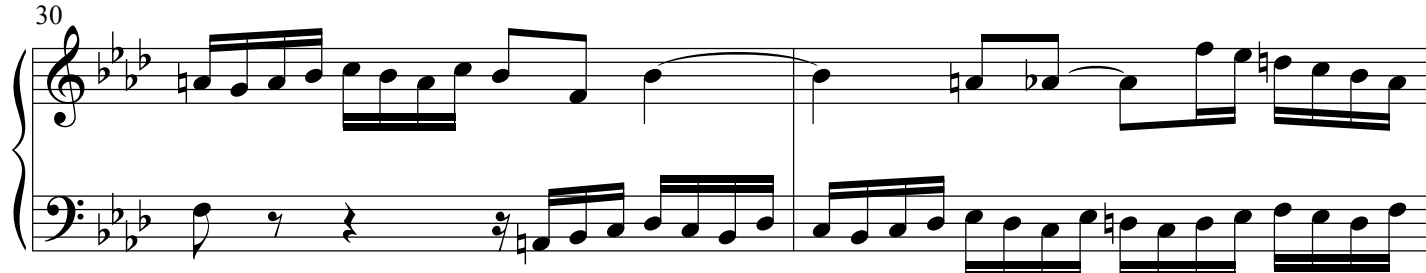

32

35

38

40

43

46

