

Violine

Anton Reicha

6 Trios op.82/2

Bearbeitet für Flöte, Oboe und Violine

6 Trios op.82/3

Bearbeitet für Flöte, Oboe und Violine nach der Edition von Hartmut Lemmel

13. Allegro

Anton Reicha

6

11

16

21

27

33

38

44

50

f *p* *p* *f* *p* *f* *p* *calando* *a tempo* *mf* *p* *p* *p*

Violine

3

55

61

66

72

77

83

89

95

[illegible]

101

106

111

14. Menuetto. Allegro assai

Violine

Trio

15. Tritonus. Allegretto

Measures 1-11 of the first system. The key signature is one sharp (F#). The time signature is 3/8. The first measure is marked *mf* / *p*. The eighth measure is marked with a large '8'. The final measure of the system is marked with a large '3' and a repeat sign.

Measures 12-13 of the first system. Measure 12 is marked *mf*. The system ends with a repeat sign.

16. Movement de Marche

Measures 1-4 of the second system. The key signature is one sharp (F#). The time signature is common time (C). The first measure is marked *f*. The system ends with a repeat sign.

Measures 5-8 of the second system. Measure 5 is marked with a large '5'. The system ends with a repeat sign and the word 'Fine'.

Measures 9-12 of the second system. Measure 9 is marked *mf*. Measure 11 is marked *p*. The system ends with a repeat sign.

Measures 13-16 of the second system. Measure 13 is marked *mf*. Measure 15 is marked *p*. The system ends with a repeat sign.

Measures 17-20 of the second system. Measure 17 is marked *mf*. Measure 19 is marked *p*. The system ends with a repeat sign and the instruction 'D.C. al Fine'.

Violine

6

17. Lento

Measures 6-17 of the Lento section. The key signature is one sharp (F#) and the time signature is 3/4. The music features a variety of note values including quarter, eighth, and sixteenth notes, as well as rests. Dynamic markings include *mf* (measures 6-7), *p* (measures 10-11), and *f* (measures 12-13). A fermata is present over the eighth note in measure 10. Measure 17 ends with a double bar line.

17 Allegro

Measures 17-58 of the Allegro section. The key signature is one sharp (F#) and the time signature is common time (C). The music is characterized by a steady eighth-note pulse. Dynamic markings include *mf* (measures 17-18), *p* (measures 27-28), *mf* (measures 38-39), and *p* (measures 48-49). Measure 58 ends with a double bar line.

Violine

7

63

67

73

78

85

91

96

18. Fuge. Allegro

9

12

17

22

22

[illegible][illegible]

38

Measure 38 of the piece 'The Rose Tree' in G major. The notation is on a single staff with a treble clef and a key signature of one sharp (F#). The measure contains six eighth notes: G4 (quarter), A4 (quarter), B4 (quarter), A4 (quarter), G4 (quarter), and F#4 (quarter). The notes are grouped as (G4, A4), (B4, A4), (G4, F#4), and (A4, G4). The measure ends with a double bar line.

43 

49

49

56

61

66

73

78

82

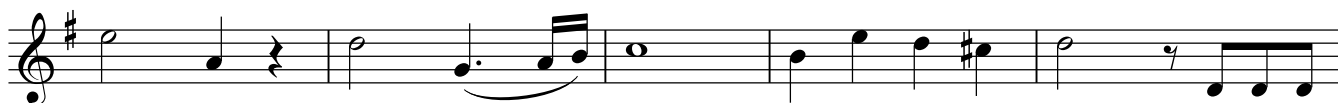

87

91

