

Piano II

# Præludium et Fuga XVI

BWV 885

J. Sebastian Bach  
Arr. Peter H. Besseling

4

7

10

13

15

Measures 15-17 of the Praeludium. The key signature is B-flat major (two flats). Measure 15 features a half note in the right hand and a half note in the left hand. Measure 16 has a half note in the right hand and a half note in the left hand. Measure 17 has a half note in the right hand and a half note in the left hand.

18

Measures 18-20 of the Praeludium. Measure 18 has a half note in the right hand and a half note in the left hand. Measure 19 has a half note in the right hand and a half note in the left hand. Measure 20 has a half note in the right hand and a half note in the left hand.

21

*fuga*

4

Measures 21-25 of the Fuga. Measure 21 has a half note in the right hand and a half note in the left hand. Measure 22 has a half note in the right hand and a half note in the left hand. Measure 23 has a half note in the right hand and a half note in the left hand. Measure 24 has a half note in the right hand and a half note in the left hand. Measure 25 has a half note in the right hand and a half note in the left hand.

8

Measures 26-29 of the Fuga. Measure 26 has a half note in the right hand and a half note in the left hand. Measure 27 has a half note in the right hand and a half note in the left hand. Measure 28 has a half note in the right hand and a half note in the left hand. Measure 29 has a half note in the right hand and a half note in the left hand.

12

Measures 30-33 of the Fuga. Measure 30 has a half note in the right hand and a half note in the left hand. Measure 31 has a half note in the right hand and a half note in the left hand. Measure 32 has a half note in the right hand and a half note in the left hand. Measure 33 has a half note in the right hand and a half note in the left hand.

16

Measures 34-37 of the Fuga. Measure 34 has a half note in the right hand and a half note in the left hand. Measure 35 has a half note in the right hand and a half note in the left hand. Measure 36 has a half note in the right hand and a half note in the left hand. Measure 37 has a half note in the right hand and a half note in the left hand.

20

24

30

35

40

43

47

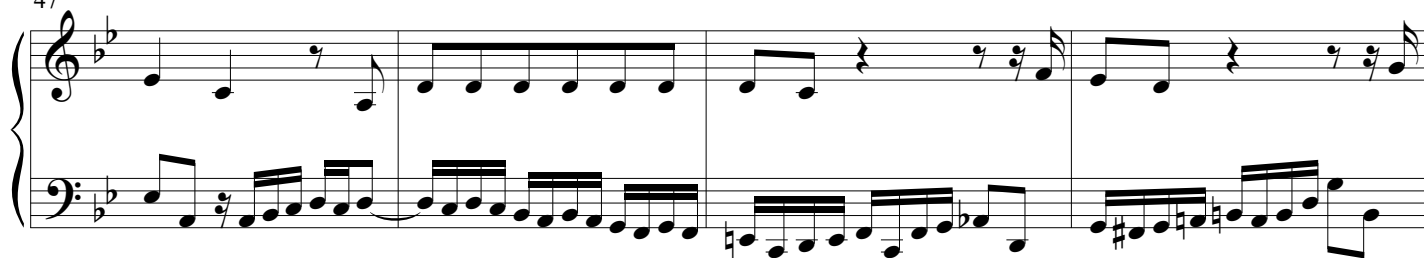

51

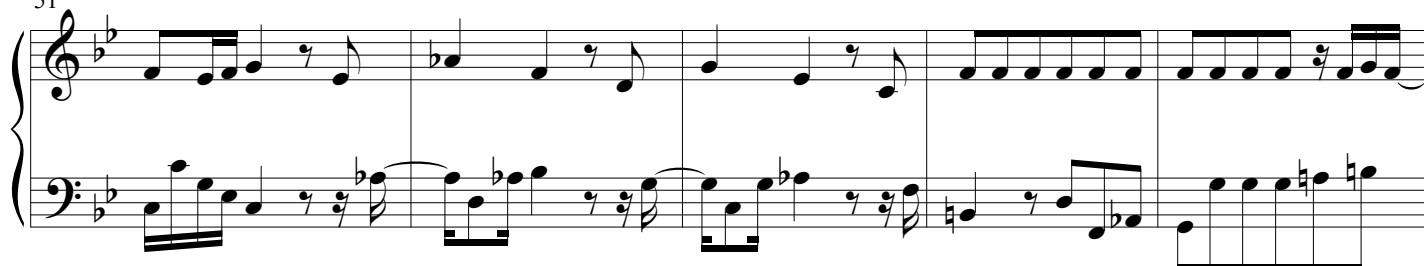

56

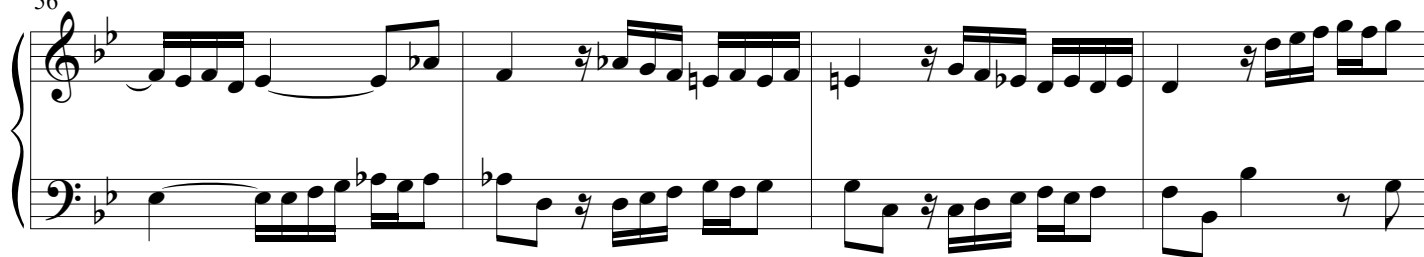

60

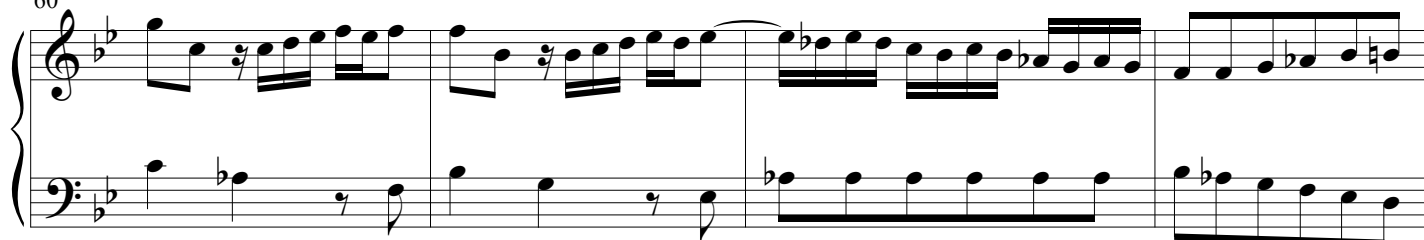

64

69

## Praeludium et Fuga XVI - Piano II

5

73

79
