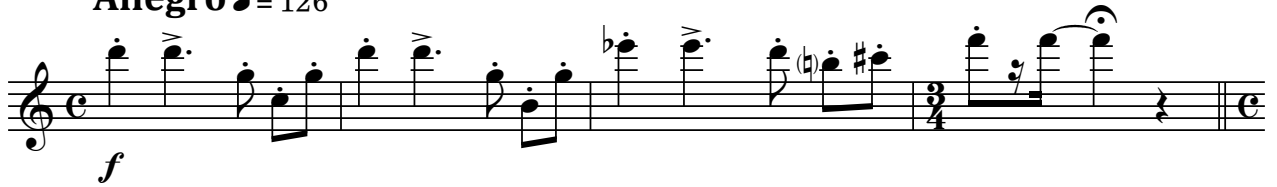
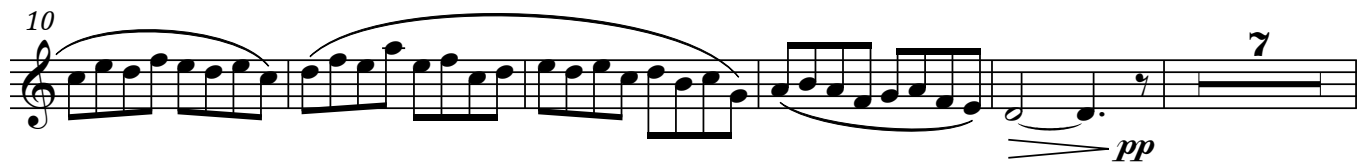
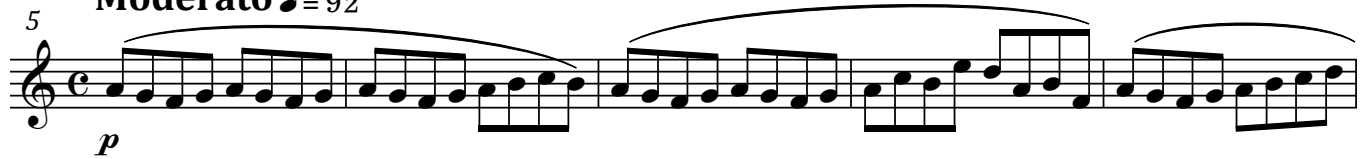
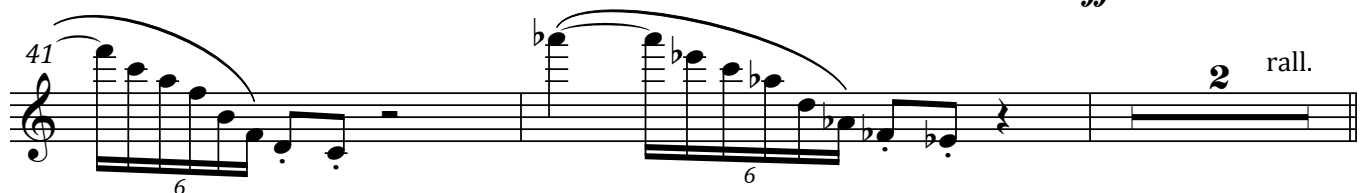
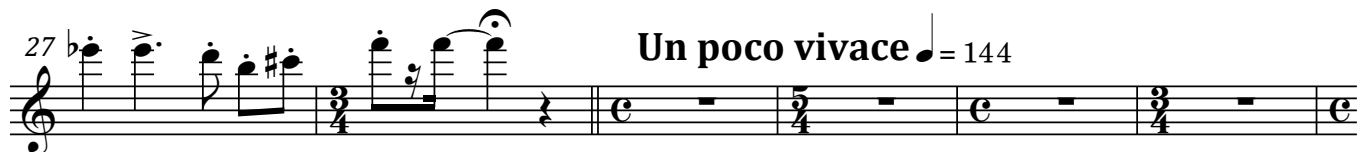

Quintetto

I. Parade

Beischer-Matyó Tamás

Allegro ♩ = 126**Moderato** ♩ = 92**Allegro** ♩ = 126**Un poco vivace** ♩ = 144

Moderato ♩ = 92

Allegro ♩ = 126

p *ppp* *f*

Allegretto ♩ = 108

pp

accel.

Allegro ♩ = 126

f

45 51 54 57 60 62 65 68

Andante ♩ = 72

72 *p* semplice *tr*

76 *pp*

Moderato ♩ = 92

80 *p* *mp* *pp*

Allegro ♩ = 126

85 *f*

II. Intrigue

Capriccioso ♩ = 80

ff

5

Flauto

4

9 *ff*

12 *tr* *> p*

16 *tr* *tr* *tr*

23 *tr* *tr* *p*

29

32 *ff* 6 *ff* espr.

37 *fff*

41 *ff* espr.

45 *ff*

49 *ff*

56

58 *appassionato* *rall.* **Poco sostenuto** ♩ = 66 *f*

64 *p* *rall.*

68 **a tempo** ♩ = 80 *mf*

70 *tr* *ff* *tr*

74

II. Intrigue

Adagio ♩ = 60

10 *p* 3 3 3

17 *f* > *p* *pp*

26 *f* > *p* *f* > *p* *f* > *p* *f* > *p* *f* < *f* < 8

41 *ff* espr. *ppp* *p* > *ppp* *p* > *ppp* *p* > *ppp*

47 poco rit. a tempo *p* *p* espr.

54 rall. poco a poco *mf* *pp* senza espr.

63 picc. accel. 6 picc. rall. 6 picc. accel. 6 picc. rall. 6 picc. accel. 6 picc. rall. 6
sempre *pp*

66 picc. accel. 6 picc. rall. 6 picc. accel. 6 picc. rall. 6 picc. accel. 6 picc. rall. 6

69 picc. accel. 6 picc. rall. 6 picc. accel. 6 picc. rall. 6 picc. accel. 6 picc. rall. 6

72 accel.----- **Vivacissimo** ♩ = 144

78

81

84 flatt. *tr* *tr* *tr♭* *tr♭* *tr♭*

90 **subito a tempo** (♩ = 60) *f* espr. e poco parlando

98 rall.-----

103 **a tempo, ma più sost.** ♩ = 52 *ppp* *p* *ppp* *ppp* espr. *f*

125 rall. poco a poco al fine----- *mf* espr. *pp* *pppp*

IV. Heavy

Allegro molto vivace ♩ = 168

ff

8

10 *tr*

13

17

22 *tr*

26 *tr* 2 12 8 *p*

31 2 *ff*

37 *tr* *mf*

42

46

48

53

a tempo

pp senza espr.

56

60

64

68

73

ff

76

tr

81

83 *ff*

87

91

94

96

98

100

104

107

V. Fairy Queen

Allegretto gentile ♩ = 108

1

9

14

19

27

p

pp

Flauto

12

34 

39 

45 

50 

54 

59 

68 

73 *rall. poco a poco al fine* 