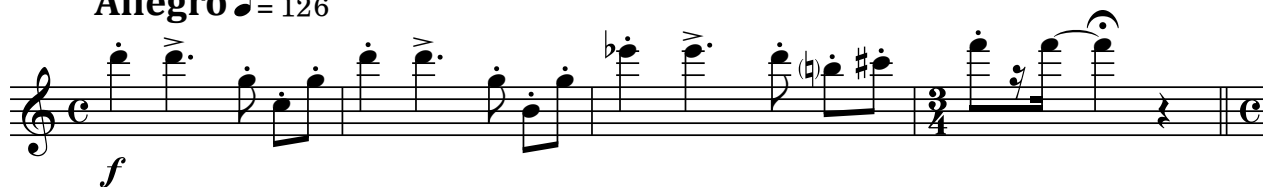
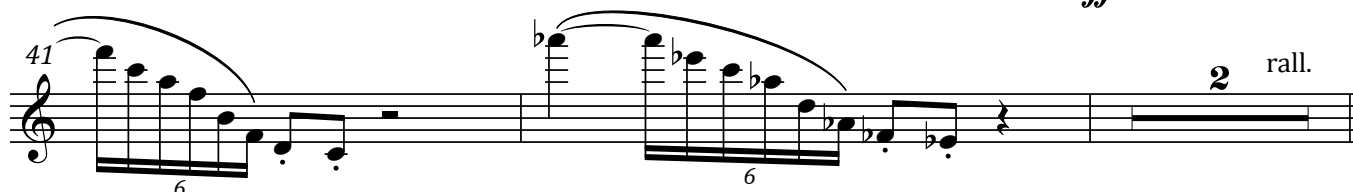

## Quintet

## I. Parade

Tamás Beischer-Matyó

**Allegro** ♩ = 126**Moderato** ♩ = 92**Allegro** ♩ = 126**Un poco vivace** ♩ = 144

**Moderato** ♩ = 92

**Allegro** ♩ = 126

*p* *ppp* *f*

**Allegretto** ♩ = 108

*pp*

*accel.*

**Allegro** ♩ = 126

*f*

## II. Intrigue

Capriccioso ♩ = 80

Flute

4

9 *ff*

12 *p*

16 *p*

23 *p*

29

32 *ff* 6 *ff* espr.

37 *fff*

41 *ff* espr.

45 *ff*

49 *ff*

56

58 *appassionato* *rall.* **Poco sostenuto** ♩ = 66 *f*

64 *p* *rall.*

68 **a tempo** ♩ = 80 *mf*

70 *tr* *ff* *tr*

74

**Adagio** ♩ = 60

Quintetto © BMT

72 accel.----- **Vivacissimo** ♩ = 144

78

81

84 flatt. *tr* *tr* *tr* *tr* *tr* *tr*

90 **subito a tempo** (♩ = 60)

*f* espr. e poco parlando

98 rall.-----

103 **a tempo, ma più sost.** ♩ = 52

*ppp* *p* *ppp* *ppp* espr. *f*

125 rall. poco a poco al fine-----

*mf* espr. *pp* *pppp*

## IV. Heavy

Allegro molto vivace ♩ = 168

8

10

13

17

22

26

31

37

*ff*

*p*

*mf*

42

46

48

53

56

60

64

68

73

76

*ff*

*flatt.*

*ff*

*rall.*

*a tempo*

*pp senza espr.*

*tr*

*tr*

Measures 42 to 76 of a musical score for Flute. The score is written in treble clef with a key signature of one flat (B-flat). The time signature changes from 3/4 to 3/8 at measure 46, then to 12/4 at measure 53, and back to 3/4 at measure 64. The piece includes various musical notations such as slurs, ties, triplets, and sixteenth-note runs. Dynamic markings include *ff* (fortissimo) and *pp senza espr.* (pianissimo without expression). Performance instructions include *a tempo* and *rall.* (rallentando). Trills are marked with *tr*. The score ends at measure 76.

Flute

10

81

83 *ff*

87

91

94

96

98

100

Measures 104-114 of the Flute part. The music is in treble clef with a key signature of two flats (B-flat and E-flat). Measures 104-106 show a repeating eighth-note pattern with a grace note. Measures 107-114 continue this pattern with some rests and a final double bar line.

## V. Fairy Queen

Allegretto gentile ♩ = 108

Measures 1-27 of the V. Fairy Queen section. The music is in treble clef with a key signature of one sharp (F#). The tempo is marked 'Allegretto gentile' with a quarter note equal to 108 beats. The time signature is common time (C). Measures 1-18 are in common time, and measures 19-27 are in 2/4 time. The score includes dynamic markings: *p* (piano) at measure 2, *pp* (pianissimo) at measure 20, and *p* at measure 27. There are also accents and phrasing slurs throughout the piece.

Flute

12

