

MOTETS  
D E  
M DE LALANDE

*Sur-Intendant de la Musique de la  
Chambre*

*Et maître de Musique de la Chapelle*

DU ROY

*Recueillis par Philidor l'aîné En 1689.*

Au Roy.

Sire

L'Ordre que Votre Majesté  
a eu la bonté de donner à F. J. et à moy de recueillir tout ce  
qui se fait de plus beau en Musique, tant pour la Chapelle, que  
pour la Chambre, m'a fait entreprendre ce Recueil qui contient  
tous les Motets de Mons.<sup>r</sup> de la Lande. Je les ay mis dans  
le plus bel ordre qu'il m'a été possible, et n'ay rien négligé  
pour des Ouvrages qui ont été honorez de Votre glorieuse appro-  
bation, étant

Sire

de Votre Majesté

Le très humble serviteur, et Sujet  
Philippe d'Orléans

# Table

des Motets contenuës

dans ce 1.<sup>er</sup> Tome

*S*

e Deum laudamus..... I

*M*

iserere mei Deus secundum magnam... 81

# Te Deum laudamus

I

*Symphonie.*

*Solo de Trompettes.*

*Basse de Trompettes.*

*Tymbales.*

*Basse continue.*

*Solo de Trompettes.*

*Basse de Trompettes.*

*Tymbales.*

## Te-Deum

Dessus de Trompettes

Basse de Trompettes

Tymballes

Dessus de Trompettes

Basse de Trompettes

Tymballes

# Laudamus

5

Dehors de Trompettes

Basse de Trompettes

Tymballes

Dehors de Trompettes

Basse de Trompettes

Tymballes

## Te-Deum

Dessus des Trompettes.

Basse des Trompettes.

Tymballes.

Dessus des Trompettes.

Basse des Trompettes.

Tymballes.

# Laudamus.

5

## Te-Deum

*Te Deum lauda mur, te dominum te dominum confite*

*Allegro continuo.*

*mur, Te Deum lauda*

*mur, te dominum te dominum*

# Laudamus.

7

## Symphonie

## Te-Deum

## Procur.

Te-Deum patrem, omnis terra, vene- ra- tur  
 Te-Deum patrem, omnis terra, omnis terra, vene- ra- tur,  
 Te-Deum patrem, omnis terra omnis terra, vene- ra- tur,  
 Te-Deum pa- trem, omnis terra, vene- ra- tur,  
 Te-Deum patrem, omnis terra, vene- ra- tur,

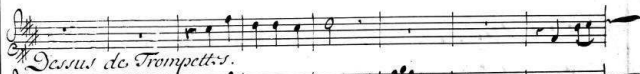

Dessus de Trompettes.

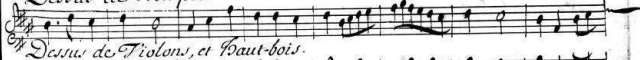

Dessus de Violons, et Haut-bois.

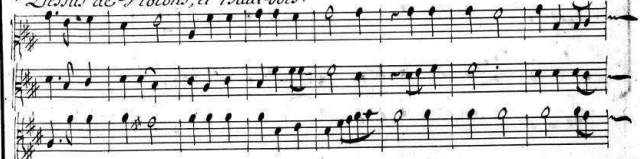

Basses de Trompettes.

Tymballes.

# Laudamus.

93

te. Eternum patrem omnis terra vene- natur

te. Eternum patrem, omnis terra.

te. Eternum patrem omnis terra, vene- natur

te. Eternum patrem, omnis terra.

te. Eternum patrem, omnis terra.

*Deus de Trompettes.*

*Deus de Violon, et Haut-boys*

*Tuba de Trompettes.*

*Tymballes.*

## Te Deum

Vene-ra-tur, omnis terra, omnis

Vene-ra-tur, omnis terra,

Vene-ra-tur, omnis terra Vene-ratur

Vene-ra-tur, omnis terra, omnis

Vene-ra-tur, omnis terra, omnis

Desus de Trompettes

Desus de Violons, et de Haut-bois

Basse de Trompettes

Tymballes

# Laudamus

II

terram, vene- ra- tur, omnis terra vene- ra-  
 omnis terra vene- ra- tur, omnis terra, omnis terra vene- ra-  
 omnis terra vene- ra- tur, omnis terra vene- ra-  
 terra degeneratur, omnis terra vene- ratur, vene- ra-  
 terra, vene- ra- tur, vene- ratur, vene- ra-

*Soprano de Trompettes*  
*Organe de Violons, et de Haut bois.*  
*Basse de Trompettes*  
*Tymballes*

## Te Deum

Instrumental staves for the Te Deum. The staves are labeled: *Deßus de Trompettes*, *Deßus de Violons, et de Haut-bois.*, *Basse de Trompettes*, and *Tymballe*.

# Laudamus & O.

13

omnis terra. vene = ra = tur, omnis -  
 omnis terra. vene = ra = tur,  
 omnis terra. vene = ra = tur, omnis -  
 omnis terra, vene = ra = tur,  
 omnis terra, vene = ra = tur,

Flûtes de Trompettes.

Violons, et de Haut-bois.

Basses de Trompettes.

Tympanes.

## Te Deum

terra vene = ratur, omnis terra, omnis terra  
 vene = ratur, omnis terra; omnis terra vene = ratur,  
 terra vene = ratur, omnis terra vene = ratur  
 omnis terra veneratur, omnis terra  
 omnis terra, vene = ratur, omnis terra.

Desus de Trompettes.  
 Dessus de Violons, et de Hautbois.  
 Basse de Trompettes.  
 Tymballer.

# Laudamus.

15

Tenor 1: *Deus = na = tur, te. Eter = num pa*  
 Tenor 2: *Deus = na = tur, te. Eter = num pa*  
 Bass: *Deus = na = tur, te. Eternum pa*  
 Soprano: *Deus = na = tur, te. Eter = num pa*  
 Alto: *Deus = na = tur, te. Eter = num pa*  
 Bass: *Deus = na = tur, te. Eternum pa*

*Deus de Trompettes*  
*Deus de Hautbois, et de Flûtes*  
*Basse de Trompettes*  
*Tymballes.*

## Te-Deum

trein, omnis terra, vene = ra = tur,  
 trein, omnis terra vene = ratur, De = ne = ra = tur,  
 trein, omnis terra vene = ratur, De = ne = ra = tur,  
 trein, omnis terra, vene = ra = tur,  
 trein, omnis terra, vene = ra = tur,

Dessus de Trompettes  
 Dessus de Violons, et de Haut bois  
 Basse de Trompettes  
 Timballes.

# Laudamus.

17

te. E= ternum patrem omnis terra deus = ratur,  
te. E= ternum patrem, omnis terra  
te. E= ternum patrem, omnis terra deus = ratur  
te. E= ternum patrem, omnis terra  
te. E= ternum patrem, omnis terra

This block contains five vocal staves, likely for a choir or soloists. Each staff begins with a treble clef and a key signature of one sharp (F#). The lyrics are written below the notes, with some words split across lines. The music is in a simple, homophonic style.

*Dessus de Trompettes.*

A single musical staff for the 'Dessus de Trompettes' (Trumpets I) part. It begins with a treble clef and a key signature of one sharp (F#).

*Dessus de Violons, et de Haut-bois*

A single musical staff for the 'Dessus de Violons, et de Haut-bois' (Violins I and Flutes) part. It begins with a treble clef and a key signature of one sharp (F#).

*Basse de Trompettes.*

A single musical staff for the 'Basse de Trompettes' (Trumpets II) part. It begins with a bass clef and a key signature of one sharp (F#).

*Tymballes &c.*

A single musical staff for the 'Tymballes &c.' (Tympani and other percussion) part. It begins with a bass clef and a key signature of one sharp (F#).

## Te-Deum

Vene = ra = tur, omnis terra

Vene = ra = tur, omnis

Vene = ra = tur, omnis terra vene =

Vene = ra = tur, omnis terra

Vene = ra = tur, omnis terra

Desus de Trompettes.

Desus de Haut-bois, et de Violons.

Basse de Trompettes.

Tymballes.

# Laudamus.

19

Omnia terra, vene = ra = tur omnis terra:  
terra, omnis terra vene = ra = tur omnis terra omnis  
terra, omnis terra vene = ra = tur, omnis  
Omnia terra vene = rantur, omnis terra vene = rantur  
Omnia terra, vene = ra = tur, omnis terra

*Dessus de Trompettes*

*Dessus de Violons, et de Haut-bois*

## Te-Deum

Veni = ra = tur, te. Eter

terra venient = tur, te. Eter

terra venient = tur, te. Eter

Veni = ra = tur, te. Eter

Veni = ra = tur, te. Eter

Dessus de Trompettes

Dessus de Violons, et de Haut-bois

Basse de Trompettes

Symphonie

# Laudamus &c.

21

mus. patrem, omnis terra, vene  
 num patrem, omnis terra, vene  
 num patrem, omnis terra, vene  
 num pa = trem, omnis terra, vene  
 num patrem, omnis terra, vene

Dessus de Trompettes  
 Dessus de Violons, et de Haut-bois  
 Basse de Trompettes  
 Tympanes

Fe-Deum

[illegible]

# Laudamus.

23

omnis terra, vene = ra = tur,  
 ratur vene = ratur, vene = ra =  
 omnis terra, vene = ra = tur  
 omnis terra, vene = ra = tur,  
 omnis terra, vene = ra = tur,

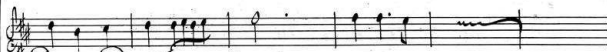

*Dessus de Trompettes.*

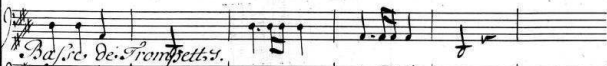

*Dessus de Violons, et de Haut-boys.*

*Basse de Trompettes.*

*Tymballes.*

## Te-Deum

—tur, tibi omnes ange—li, tibi cali et uniuersa

potesta = tas, tibi

omnes angeli tibi cali et uniuersa potesta = tas,

tibi Cherubim et Sera

# Laudamus

25

# Laudamus.

27

tu, do = minus. deus. Saba = oth,  
 tu, demi = nus. deus. Saba = oth,  
 do = mi = nus. deus. Saba = oth,  
 do = mi = nus. deus. Sa = ba = oth,  
 do = mi = nus. deus. Saba = oth,  
 pleni sunt caeli et ter = ra, Maies = tatis  
 pleni sunt caeli et ter = ra, Maies = tatis  
 pleni sunt caeli et ter = ra, Maies = tatis  
 pleni sunt caeli et ter = ra, Maies = tatis  
 pleni sunt caeli et ter = ra, Ma = ies = tatis

Fe-Dewm

*Violons, Haut-bois**Laudamus.**Symphonie de Violons, Haut-bois, Trompettes, et Tymballes.**Basse de Trompettes**Tymballes.**Basse continue,**Premier dessus de Trompettes**Second Dessus de Trompettes.**Basse de Trompettes**Tymballes.*

## Te-Deum

*Violons, et Haut-bois*

*Basse de Trompettes.*

*Tymballes.*

*1<sup>er</sup> Dessus de Trompettes.*

*Second Dessus de Trompettes.*

*Basse de Trompettes.*

*Tymballes.*

# Laudamus.

31

*Violons, et Haut-bois*

*Basse de Trompette*

*Tymballes.*

*Premier desus de Trompette*

*2<sup>e</sup> desus de Trompette*

*Basse de Trompette*

*Tymballes.*

## Te-Deum

*Te glori = aus Apосто = lorum chorus,*

*Te glori = aus Aposto = lorum chorus,*

*Da te, continue,*

*Te propheta rum laudabi = lis nume = rus,*

*Te propheta rum laudabi = lis nume = rus,*

## Laudamus.

Te. Martyrum Candi = datus Lau = = = = dat Exerci

Te. Martyrum Candi = tatus lau = = = = dat Exerci

tus lau = = = = = dat Exerci = tus,

tus lau = = = = = dat Exerci = tus,

## Te-Deum

Te, glori = cus Apo = sto = lorum chorus,  
 Te, glori = cus Apo = sto = lorum chorus,  
 Te, glori = cus Apo = sto = lorum chorus,  
 Te, glori = cus Apo = sto = lorum chorus,  
 Te, glori = cus Apo = sto = lorum chorus,  
 Te, glori = cus Apo = sto = lorum chorus,

te, prophetarum laudabi = lis nume = rus, te marty  
 te, prophetarum laudabi = lis. Numerus, te marty  
 te, prophetarum laudabi = lis Nume = rus,  
 te, prophe = tarum laudabi = lis, numerus,  
 te, prophetarum laudabi = lis Numerus,

# Laudamus.

35

rum candi = datus lau dat Exerci = tus lau

rum candi = datus lau dat Exerci = tus lau

dat Exerci = tus, te glori = orus Aposto

dat Exerci = tus, te glori = orus Aposto

te glori = orus Aposto

te glori = orus Aposto

te glori = orus Aposto

te glori = orus Aposto

## Te - Deum

lorum chorus, te propheta-rum laudabi - lis nume - rus,

lorum chorus, te propheta-rum laudabi - lis nume - rus

lorum cho-rus, te prophetarum laudabi - lis nume - rus,

lorum chorus, te propheta-rum laudabi - lis nume - rus

lorum chorus, te propheta-rum laudabi - lis nume - rus

te martyrurum candi - datus laudat Exerci - tus lau

te martyrurum candi - datus laudat Exerci - tus lau

te martyrurum candi - datus laudat Exerci - tus lau

te martyrurum candi - datus laudat Exerci - tus lau

te martyrurum candi - datus lau

# Laudamus.

37

dat Exerci = tus, laudat E = xercitus laudat Exerci = tus,

dat Exerci = tus, laudat E = xercitus. laudat Exerci = tus -

= dat E = xerci = tus, lau = = dat Exercitus E = xerci = tus,

= dat Exerci = tus, lau = dat Exerci = tus E = xerci = tus -

= dat Exerci = tus, lau - = = = = dat E = xerci = tus

*Alc.*

*Alc. per*

= benedi = ctum, Inctus con = fi = tatur Ecce = si

## Te-Deum

Continuation of the Te-Deum musical score. It shows the vocal and basso continuo parts. The lyrics "mensæ maies-tis," are written below the basso continuo staff.

# Laudamus.

39

## Te - Deum

Te, Tu pa-tris Sem-pi-ter-nus es

A-li-us, Tu rex gloria Tu rex gloria

chris-te, Tu rex, gloria chris-te, Tu rex, gloria

chris-te, Tu pa-tris Sem-pi chris-te, Tu pa-tris Sem-pi

ter-nus es A-li-us, Tu rex gloria ter-nus es A-li-us, Tu rex gloria

# Laudamus.

41

Chris = te, Tu rex gloriae  
Chris = te, Tu rex gloriae

Chris = te,  
Chris = te,

Accompagnement Tu ad lib.

=randum suscepturus ho = minem, non horru = iti, non horru

## Te-Deum

# Laudamus.

43

rum, non, non horru = iſti non, non horru = iſti virginis & = te = rum.

Tu, devicto mortis & = culeo, & = peru-

= iſti cre = denti = bus, Re = gnae Coe = lo = rum, &

= peru = iſti Cre = den = ti = bus, Regnae coe

lo = rum, ÷

## Te-Deum

# Laudamus

45

Te-Deum *Trio*

patri in gloria pa-tris, Tu ad dexteram  
 patri in gloria pa-tris, Tu ad dexteram  
 ria pa-tris, Tu ad dexteram  
 Tu ad dexteram  
 Tu ad dexteram  
 Tu ad dexteram  
 dei Se-des In glo-ria patri in gloria  
 dei Se-des, In gloria patri In gloria  
 dei Se-des, In glo-ria patri In gloria  
 dei Se-des, In gloria patri In gloria  
 dei Se-des, In glo-ria patri In gloria  
 dei Se-des, In glo-ria patri In gloria  
 dei Se-des, In glo-ria patri In gloria

pa-tris, tu ad dexteram dei se-des, In glo-ria  
 pa-tris, tu ad dexteram dei se-des, In glo-ria  
 pa-tris, tu ad dexteram dei se-des, In glo-ria  
 pa-tris,  
 pa-tris,  
 In gloria patrie, In gloria  
 In gloria patrie, In gloria  
 patrie in glo-ria patrie, In glo-ria  
 In glo-ria  
 In glo-ria

# Laudamus

49

## Te-Deum

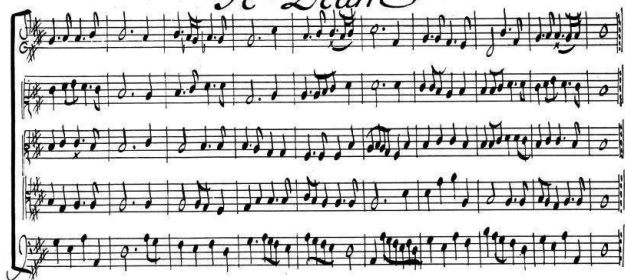

# Laudamus.

51

**Vocal Lines (Lyrics):**

- Sub-ue = ni, quos pre-tio = So San-gui-
- Sub-ue = ni, quos preti = o = So Sangu-
- Sub-ue = ni, quos preti = o = So San-gui-
- Sub-ue = ni, quos preti = o = So, Sangu-
- Sub-ue = ni, quos preti = o = So, Sangu-

**Basso Continuo Line (Figured Bass):**

- 4 3x 7. 6 76x 1 76.

**Second System (Lyrics):**

- Re = demis = ti quos pre = tio = So San-
- ne, Rede = mis = ti, quos preti = o = So
- ne, Re = de = mis = ti, quos preti = o = So San-
- ne, Rede = mis = ti, quos pre = ti = o = So
- ne, Re = de = mis = ti, quos preti = o = So

**Basso Continuo Line (Figured Bass):**

- 76 76 76 76 1

## Te - Deum

# Laudamus.

53

## Te-Deum

rixa Numera ri

Saluum fac populum tuum Domine, et bene= dic here= di  
 Saluum fac populum tuum Domine, et bene= dic here= di  
 Saluum fac populum tuum Domine et bene= dic here= di

tatem tu a, Et reges Eos, Ex Ex  
 ta= ti tu a Et reges Eos, Ex Ex  
 tati ta a Et reges Eos, Et Ex

## Te-Deum

# Laudamus

57

*Te - Deum*

# Laudamus &.

59

## Te-Deum

# Laudamus

63

Et in saeculum

Et in saeculum

Et in saeculum

saeculi, Et in saeculum saeculi,

Et in saeculum

Et in saeculum

saeculi, Et in saeculum

saeculi

saeculi, et in saeculum

saeculi

saeculi, et in saeculum

saeculi

saeculi, et in saeculum

saeculi

saeculi, et in saeculum

saeculi

## Te-Deum

Recompag.

*Symphonie,*

Misc = rare.

nostri       $\overline{do} = mine,$        $Misc = re = re,$        $Mi = re$

= rere,    mite =    rere,    Nos =    tri,

## Te-Deum

Misere = re. nostri do = mine, mise = re.  
 Misere = re. nostri do = mi = ne, mise = re.  
 Misere = re. nostri do = mine, mise = re. nos  
 Misere = re. nostri domi = ne, mise = re. nos  
 Misere = re. nostri domi = ne, mise = re.  
 x4 6 4 6x 6 76x  
 = re, mi = se = re. mise = re. nos = tri  
 = re, mi = se = re. mise = re. nos = tri  
 tri, mise = re. mise = re. nos = tri  
 = tri, mise = re = re. mise = re. nos = tri  
 re, misere = re. nostri mise = re. Nos = tri *Finlay, and*  
*Symph.*  
*Symph.*

# Laudamus.

67

*Tutti*

## Te-Deum

Fi = at Mi = sericordi = a tua domi = ne Super

nos, fiat Mi = sericor = dia tua domi = ne Super

nos, quemadmodum Spera uimus In

te, quemadmodum Spera uimus In

te,

te,

# Laudamus &c.

## Chœur.

69

Five instrumental staves. The first staff is labeled *Violon de Trompette*. The second staff is labeled *Basse de Trompette*. The third staff is labeled *Trombelle*. The notation includes treble and bass clefs, a key signature of one flat, and a common time signature. The music is written in a style typical of 17th or 18th-century French church music.

## Te-Deum

confundar non confundar in æ-ternum, non con-

confundar non confundar in æ-ternum, non con-

confundar non confundar in æ-ternum, non con-

confundar non confundar in æ-ternum, non con-

confundar non confundar in æ-ternum, non con-

## Deus. de Trompettes

## Basse de Trompettes

## Tymballes.

# Laudamus

71

- fundar non confundar in æ = ter = num, non confundar in æ  
 - fundar non confundar in æ = ter = num, non confundar in æ  
 - fundar non confundar in æ = ter = num, non confundar in æ  
 - fundar non confundar in æ = ter = num, non confundar in æ  
 - fundar non confundar in æ = ter = num, non confundar in æ

Desus de Trompettes  
 Basses de Trompettes  
 Tymballes

## Te-Deum

ternum in æ = ter = num, In te-  
ternum in æ = ter = num, In te-  
ternum in æ = ter = num, In te-  
ternum in æ = ter = num, In te-  
ternum in æ = ter = num, In te-

Dessus de Trompettes.  
Basse de Trompettes.  
Tamballes.

# Laudamus

73

Domine. speravi, non confundar in æternum,  
Domine. speravi, non confundar in æternum,  
Domine. speravi, non confundar in æternum,  
Domine. speravi, non confundar in æternum,  
Domine. speravi, non confundar in æternum

This block contains five vocal staves, each with a treble clef and a key signature of one sharp (F#). The lyrics are written below each staff. The music consists of a simple melody of eighth and quarter notes.

*Dessus de Trompette*  
*Basse de Trompette*  
*Timballe*

This block contains three instrumental staves. The top staff is for the 'Dessus de Trompette' (Trumpet), the middle for the 'Basse de Trompette' (Trumpet), and the bottom for the 'Timballe' (Tympani). Each staff has a treble clef and a key signature of one sharp (F#). The music features a simple melody of eighth and quarter notes, with some rests and dynamic markings.

## Te-Deum

Non confundar in æternum, non, non, non confundar  
Non confundar in æternum, non, non, non confundar  
Non confundar in æternum non, non, non confundar  
Non confundar in æternum non, non, non confundar  
Non confundar in æternum, non, non, non confundar

This section contains five vocal staves, each with a treble clef and a key signature of one sharp (F#). The lyrics are written below each staff. The music consists of a series of eighth and sixteenth notes, with some rests. The lyrics are: "Non confundar in æternum, non, non, non confundar".

Desus de Trompettes  
Basse de Trompettes  
Tymballes

This section contains three instrumental staves. The first staff is labeled "Desus de Trompettes" and the second staff is labeled "Basse de Trompettes". Both staves have a treble clef and a key signature of one sharp (F#). The music consists of a series of eighth and sixteenth notes, with some rests. The third staff is labeled "Tymballes" and has a bass clef and a key signature of one sharp (F#). The music consists of a series of eighth and sixteenth notes, with some rests.

*In eternum, non confundar in eternum non*  
*In eternum, non confundar in eternum non*  
*In eternum, non confundar in eternum non*  
*In eternum, non confundar in eternum non*  
*In eternum, non confundar in eternum non*

*Secus de Trompettes*  
*Basse de Trompettes*  
*Tomballes*

## Te-Deum

Non, non, non confundar in aeter  
Non, non, non confundar in aeternum non confundar non con  
Non, non, non confundar in aeternum non conf= non con  
Non, non, non confundar In aeternum non conf= non con  
Non, non, non confundar in aeter

This section contains five vocal staves. The first four staves have lyrics written below them, and the fifth staff has lyrics written above it. The music is written in a single system with a common time signature.

Desus de Trompettes  
Basse de Trompettes  
Tomballes

This section contains five instrumental staves. The first three staves are labeled "Desus de Trompettes", the fourth is labeled "Basse de Trompettes", and the fifth is labeled "Tomballes". The music is written in a single system with a common time signature.

*Laudamus.*

77

*Fine*

On reprend à la page.... 69

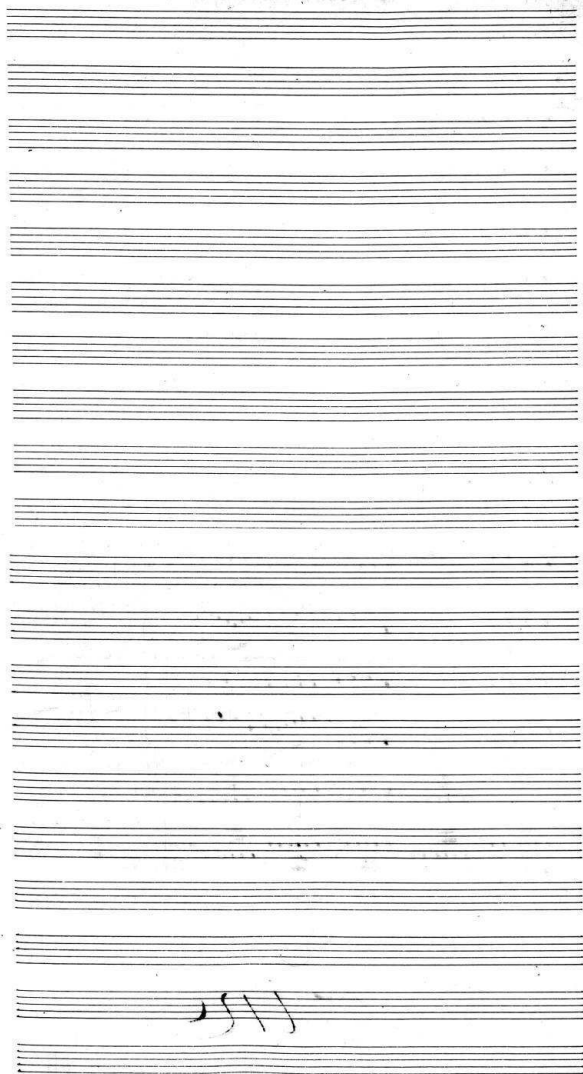

*Laudamus & D.*

79

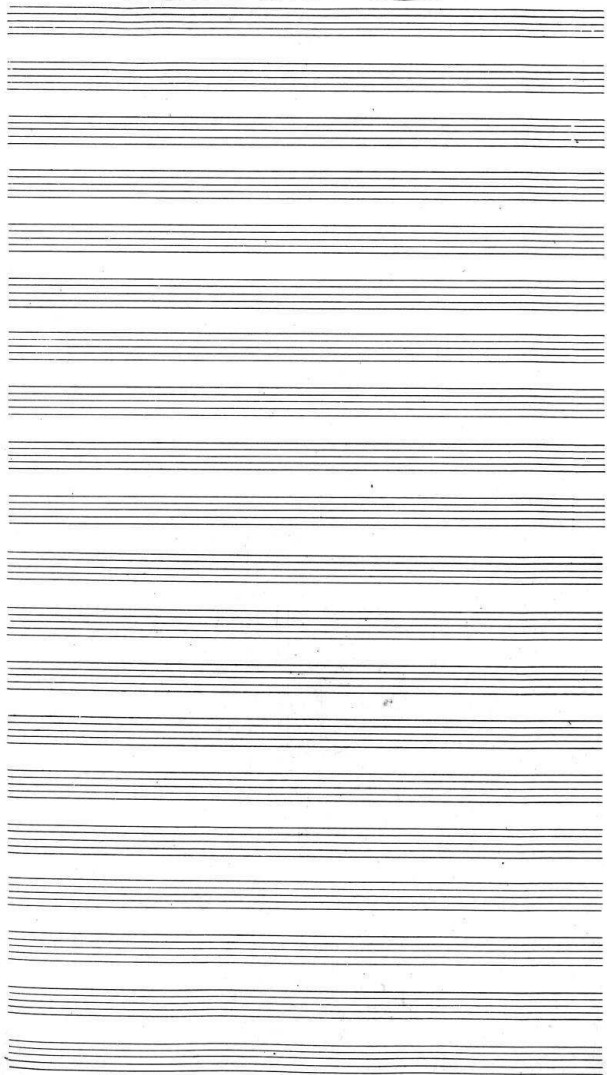

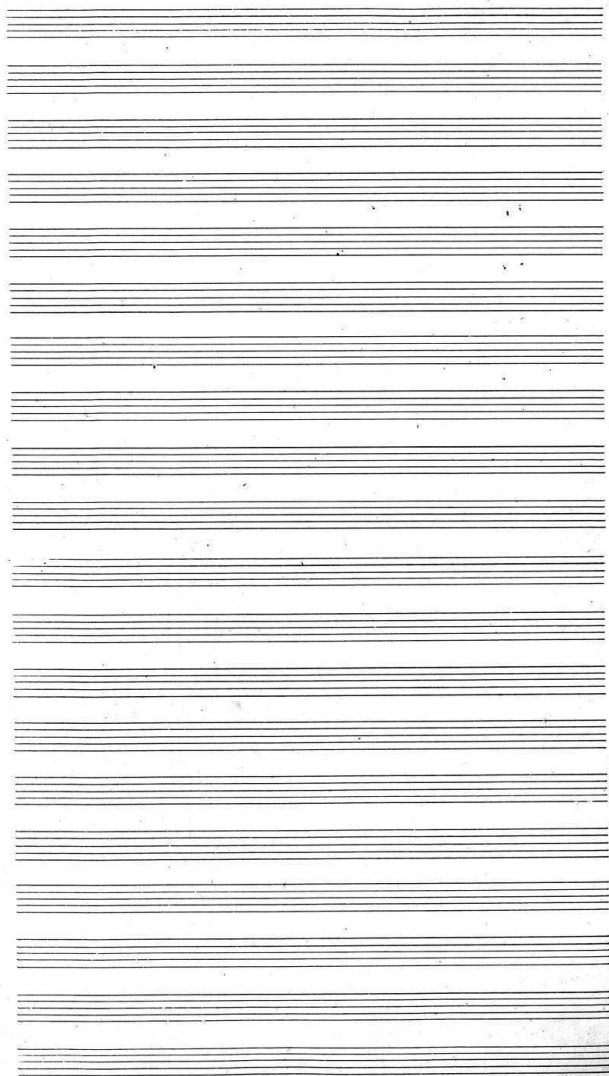

# Miserere mei Deus

## D. M.<sup>r</sup>. de la Lande

*Symphonie*

*Bass. continuë*

*Miserere.*

83

Meum, dele. dele. Iniqui = tatem me =

## Miserere.

Mise = rere mei De us, Secundum

Mise = rere mei De

Mise = rere me = i

Magnam miseri = cordiam tuam, Secundum magnam mi

us de = us, Secundum magnam

De = us, Secundum magnam Mi = se = re

Mi se

Mi = se = re = re Me = i

# Miserere.

85

scri cordiam tu am, Misere mei  
 misere ricordiam tu am, Misere  
 cordi am, Tu am, Misere  
 re re mei de us, Secundum magnam  
 De us, Secundum magnam misere ri cor di  
 De us, Secundum magnam miseri  
 re Me i De us, Secundum  
 mei de us, secundum magnam Misere ri cor di  
 Misere cordiam tu am, Mi se  
 am tu am, Mi se re re  
 De us, Secundum magnam misere ri cor di  
 De us, Secundum magnam misere ri cor di  
 De us, Secundum magnam misere ri cor di  
 De us, Secundum magnam misere ri cor di

*Miserere.*

89

*Dixie*

Imperial

ab Inqui

[illegible]

## Miserere.

Quoniam iniqui- tatem meam, Ego cognosco, Ego cognosco.  
 Quoniam iniqui- tatem meam Ego cognosco, ego cognosco.

iniquita- tem me- am, Et peccatum meum contra-  
 iniquita- tem me- am, Et peccatum meum contra me, et

Me et semper contra me; contra me et sem- per,  
 semper et semper, contra me contra me et sem- per, Et peccatum

Et peccatum meum contra me et semper contra me, et sem- per,  
 Meum, et peccatum meum contra me, contra me et sem- per

Et peccatum meum contra me et semper contra me et sem- per  
 Et peccatum meum contra me et semper contra me et semper contra me et sem- per

# Miserere.

91

*Ritournelle,*

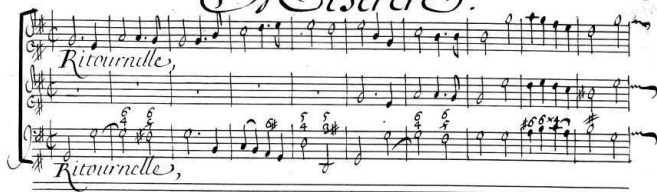

*Accompagnement*

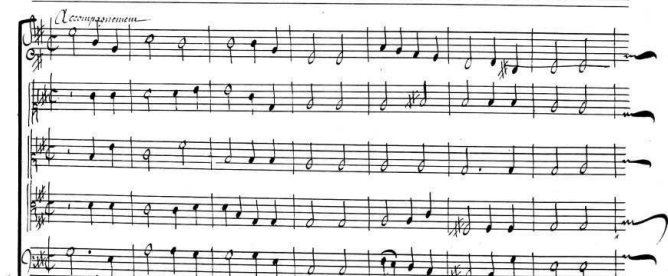

*Tibi soli peccavi et malum, co-nam te, feci, et malum.*

*Basse continue,*

*Co-nam te, feci, et malum.*

*Ti-bi soli peccavi et malum co-nam te*

# Miserere.

Lyrics:

Te - ci, et Audi - ti - serus, In sermonibus tuis, et Vincas  
 et Vincas, cum Iudica - ris, et Audi - ti - serus, In ser  
 monibus tuis et Vincas, et Vincas cum Iudica - ris,

# Miserere.

93

De vin = cas, et vincas cum Iudi = ca = tis

et Iusti = ceris, in sermonibus tuis et vincas et vincas

et Iusti = ceris, in sermonibus tuis et vincas, et vin

et Iusti = ceris, in sermonibus tuis et vincas, et vin

et Iusti = ceris, in sermonibus tuis et vincas, et vin

et Iusti = ceris, in sermonibus tuis et vincas, et vin

et Iusti = ceris, in sermonibus tuis et vincas, et vin

## Miserere.

cum Iudica = ris, et Iustifi = ceris, In Sermonibus  
 cum Iudica = ris, et Iustifi = ceris, In Sermonibus  
 cum Iudica = ris, et Iustifi = ceris, In Sermonibus  
 cum Iudica = ris, et Iustifi = ceris, In Sermonibus  
 cum Iudica = ris, et Iustifi = ceris, In Sermonibus  
 cum Iudica = ris, et Iustifi = ceris, In Sermonibus

tuis, et vincas, cum Iudica = ris et vincas  
 tuus et vincas, et vincas cum Iudica = ris, Et vin  
 tuus et vincas, et vincas cum Iudica = ris, Et vin  
 tuus et vincas, et vincas cum Iudica = ris, Et vin  
 tuus et vincas, et vincas cum Iudica = ris, Et vin  
 tuus et vincas, et vincas cum Iudica = ris, Et vin

1 6 # 1 # 1 #

# Miserere.

95

Et vincas et vincas cum Iudi = ca = ris,  
 = cas, Et vincas cum Iudi = ca = ris,  
 = cas, Et vin = cas cum Iudi = ca = ris,  
 = cas, Et vin = cas cum Iudi = ca = ris,  
 = cas, Et vincas cum Iudi = ca = ris,  
 = cas, Et vincas cum Iudi = ca = ris,

*Ans.*  
 Ecce. Inim In Inqui = quituti = bus, Concep = tus sum, In  
 Ecce. Inim In Inqui = tatibus Concep = tus sum, In  
 Ecce. Inim In Inqui = tatibus, Concep = tus

Iniquita = ti = bus, concep = tus sum concep = tus sum  
 Iniquita = ti = bus, concep = tus sum concep = tus sum  
 sum, In Iniquita = ti = bus concep = tus sum concep = tus sum

Miserere.

ter me a, et in peccata  
ter me a, et in peccata  
Kia ter mea, et in peccata tua, Bonce

= ti, Conce - - - pit me, Ma = - - - ter me a',  
 ti, conce - - - pit me, Ma = - - - ter me a',  
 = pit me, Conce = - - pit me, Ma = - - ter me a',

[illegible]

# Miserere.

97

tatem Dile = xisti Dile = xis = = - ti, Veritatem Dile = xisti,  
 Ecce Anim Veritatem Dilexisti, Dile = xis = = ti, Ecce.

Ecce Anim veri = tatem Dile = xisti, Ecce Anim veri  
 Anim veri = tatem Dile = xisti, Ecce Anim veritatem Dile

tatem Dile = xisti Dile = xis = = - ti Dile = xis =  
 xisti Dile = xis = = = - ti Dile = xis =

= ti,  
 = ti,

Chœur. Miserere

# Miserere.

99

*Incerta,*      *De-* *o-* *culta* *api-* *en-* *ti* *-* *a* *tu* *=* *a*

*Incerta,*      *De-* *o-* *culta* *api-* *en-* *ti* *-* *a* *tu* *=* *a*,

*Incerta,*      *De-* *o-* *culta* *api-* *en-* *ti* *-* *a* *tu* *=* *a*,

*Incerta,*      *De-* *o-* *culta* *api-* *en-* *ti* *-* *a* *tu* *=* *a*,

*Mani-* *fes* *-* *ta* *=* *-* *-* *-* *ti* *mi* *=* *ni* *-*

*Mani-* *fes* *-* *ta* *=* *-* *-* *-* *ti* *Mani-* *fes* *-* *ta* *ti* *mi* *=* *ni*;

*Mani-* *fes* *-* *ta* *=* *-* *-* *-* *ti* *ti* *ni* *=* *ni*,

*Mani-* *fes* *-* *ta* *=* *-* *-* *-* *ti* *Mani-* *fes* *-* *ta* *ti* *ni* *=* *ni*

*Mani-* *fes* *-* *ta* *=* *-* *-* *-* *ti* *ti* *ni* *=* *ni*

*Mani-* *fes* *-* *ta* *=* *-* *-* *-* *ti* *Mani-* *fes* *-* *ta* *ti* *mi* *=* *ni*;

*Mani-* *fes* *-* *ta* *=* *-* *-* *-* *ti* *ti* *ni* *=* *ni*,

*Mani-* *fes* *-* *ta* *=* *-* *-* *-* *ti* *Mani-* *fes* *-* *ta* *ti* *ni* *=* *ni*

*Mani-* *fes* *-* *ta* *=* *-* *-* *-* *ti* *ti* *ni* *=* *ni*

*Mani-* *fes* *-* *ta* *=* *-* *-* *-* *ti* *Mani-* *fes* *-* *ta* *ti* *mi* *=* *ni*;

*Mani-* *fes* *-* *ta* *=* *-* *-* *-* *ti* *ti* *ni* *=* *ni*,

*Mani-* *fes* *-* *ta* *=* *-* *-* *-* *ti* *Mani-* *fes* *-* *ta* *ti* *ni* *=* *ni*

*Mani-* *fes* *-* *ta* *=* *-* *-* *-* *ti* *ti* *ni* *=* *ni*

## Miserere

Mani=fa= ta. ti Mi = hi,  
 Mani=fa= ta. ti mani=fa= ta. ti Mi = hi,  
 Mani=fa= ta. ti Mi = hi,  
 Mani=fa= ta. ti Mi = hi,

In = cer= ta. Et oc=cul=ta. Api = en=ti=ae tu = æ,  
 In = cer= ta, Et oc=cul=ta. Api = en=ti=ae tu = æ,  
 In = cer= ta, Et oc=cul=ta. Api = en=ti=ae tu = æ,  
 In = cer= ta, Et oc=cul=ta. Api = en=ti=ae tu = æ,  
 In = cer= ta, Et oc=cul=ta. Api = en=ti=ae tu = æ,

In = cer= ta. Et oc=cul=ta. Api = en=ti=ae tu = æ,  
 In = cer= ta, Et oc=cul=ta. Api = en=ti=ae tu = æ,  
 In = cer= ta, Et oc=cul=ta. Api = en=ti=ae tu = æ,  
 In = cer= ta, Et oc=cul=ta. Api = en=ti=ae tu = æ,  
 In = cer= ta, Et oc=cul=ta. Api = en=ti=ae tu = æ,

# Miserere.

101

# Miserere.

103

ti Mi = hi,

Manifes = tati Mi = ai,

ti Mi = hi,

ti Mi = hi,

culta . api = entia tu = æ,

culta . api = entia tu = æ,

culta . api = entia tu = æ,

culta . api = entia tu = æ,

culta . api = entia tu = æ,

5 6 7 8 9 10 11 12 13 14 15 16 17 18 19 20 21 22 23 24 25 26 27 28 29 30 31 32 33 34 35 36 37 38 39 40 41 42 43 44 45 46 47 48 49 50 51 52 53 54 55 56 57 58 59 60 61 62 63 64 65 66 67 68 69 70 71 72 73 74 75 76 77 78 79 80 81 82 83 84 85 86 87 88 89 90 91 92 93 94 95 96 97 98 99 100 101 102 103 104 105 106 107 108 109 110 111 112 113 114 115 116 117 118 119 120 121 122 123 124 125 126 127 128 129 130 131 132 133 134 135 136 137 138 139 140 141 142 143 144 145 146 147 148 149 150 151 152 153 154 155 156 157 158 159 160 161 162 163 164 165 166 167 168 169 170 171 172 173 174 175 176 177 178 179 180 181 182 183 184 185 186 187 188 189 190 191 192 193 194 195 196 197 198 199 200 201 202 203 204 205 206 207 208 209 210 211 212 213 214 215 216 217 218 219 220 221 222 223 224 225 226 227 228 229 230 231 232 233 234 235 236 237 238 239 240 241 242 243 244 245 246 247 248 249 250 251 252 253 254 255 256 257 258 259 260 261 262 263 264 265 266 267 268 269 270 271 272 273 274 275 276 277 278 279 280 281 282 283 284 285 286 287 288 289 290 291 292 293 294 295 296 297 298 299 300 301 302 303 304 305 306 307 308 309 310 311 312 313 314 315 316 317 318 319 320 321 322 323 324 325 326 327 328 329 330 331 332 333 334 335 336 337 338 339 340 341 342 343 344 345 346 347 348 349 350 351 352 353 354 355 356 357 358 359 360 361 362 363 364 365 366 367 368 369 370 371 372 373 374 375 376 377 378 379 380 381 382 383 384 385 386 387 388 389 390 391 392 393 394 395 396 397 398 399 400 401 402 403 404 405 406 407 408 409 410 411 412 413 414 415 416 417 418 419 420 421 422 423 424 425 426 427 428 429 430 431 432 433 434 435 436 437 438 439 440 441 442 443 444 445 446 447 448 449 450 451 452 453 454 455 456 457 458 459 460 461 462 463 464 465 466 467 468 469 470 471 472 473 474 475 476 477 478 479 480 481 482 483 484 485 486 487 488 489 490 491 492 493 494 495 496 497 498 499 500 501 502 503 504 505 506 507 508 509 510 511 512 513 514 515 516 517 518 519 520 521 522 523 524 525 526 527 528 529 530 531 532 533 534 535 536 537 538 539 540 541 542 543 544 545 546 547 548 549 550 551 552 553 554 555 556 557 558 559 560 561 562 563 564 565 566 567 568 569 570 571 572 573 574 575 576 577 578 579 580 581 582 583 584 585 586 587 588 589 590 591 592 593 594 595 596 597 598 599 600 601 602 603 604 605 606 607 608 609 610 611 612 613 614 615 616 617 618 619 620 621 622 623 624 625 626 627 628 629 630 631 632 633 634 635 636 637 638 639 640 641 642 643 644 645 646 647 648 649 650 651 652 653 654 655 656 657 658 659 660 661 662 663 664 665 666 667 668 669 670 671 672 673 674 675 676 677 678 679 680 681 682 683 684 685 686 687 688 689 690 691 692 693 694 695 696 697 698 699 700 701 702 703 704 705 706 707 708 709 710 711 712 713 714 715 716 717 718 719 720 721 722 723 724 725 726 727 728 729 730 731 732 733 734 735 736 737 738 739 740 741 742 743 744 745 746 747 748 749 750 751 752 753 754 755 756 757 758 759 760 761 762 763 764 765 766 767 768 769 770 771 772 773 774 775 776 777 778 779 780 781 782 783 784 785 786 787 788 789 790 791 792 793 794 795 796 797 798 799 800 801 802 803 804 805 806 807 808 809 810 811 812 813 814 815 816 817 818 819 820 821 822 823 824 825 826 827 828 829 830 831 832 833 834 835 836 837 838 839 840 841 842 843 844 845 846 847 848 849 850 851 852 853 854 855 856 857 858 859 860 861 862 863 864 865 866 867 868 869 870 871 872 873 874 875 876 877 878 879 880 881 882 883 884 885 886 887 888 889 890 891 892 893 894 895 896 897 898 899 900 901 902 903 904 905 906 907 908 909 910 911 912 913 914 915 916 917 918 919 920 921 922 923 924 925 926 927 928 929 930 931 932 933 934 935 936 937 938 939 940 941 942 943 944 945 946 947 948 949 950 951 952 953 954 955 956 957 958 959 960 961 962 963 964 965 966 967 968 969 970 971 972 973 974 975 976 977 978 979 980 981 982 983 984 985 986 987 988 989 990 991 992 993 994 995 996 997 998 999 1000

## Miserere.

*Incerta,* De De = culta . api = enti = a

*Incerta,* De De = culta . api = enti = a

*Incerta,* De De = culta . api = enti = a

*Incerta,* De De = culta . api = enti = a

*Manifes = ta* = ti

*Manifes = ta* = ti

*Manifes = ta = ti* mihī , *manifes = ta = ti*

*Manifes = ta = ti* mihī , *Manifes = ta = ti*

*Manifes = ta* = ti

# Miserere.

105

tua, Manifes-ta = ti Mi  
 tua, Manifes-ta = ti Mi  
 tua, Manifes-ta = ti mihi manifes-ta = ti Mi  
 tua, Manifes-ta = ti Mi

Mihi, Incerta, et occulta Sapienti = a tu  
 Mihi, Incerta, et occulta Sapienti = a tu  
 Mihi, Incerta, et occulta Sapienti = a tu  
 Mihi, Incerta, et occulta Sapienti = a tu  
 Mihi, Incerta, et occulta Sapienti = a tu =

Instrumental accompaniment for the first system, featuring a treble and bass staff with various musical notations including notes, rests, and accidentals.

Instrumental accompaniment for the second system, featuring a treble and bass staff with various musical notations including notes, rests, and accidentals.

## Miserere.

hi,  
ni,  
ni,  
ni,  
hi,

Manifes  
Manifes  
Manifes  
Manifes

hi,  
ni,  
ni,  
ni,  
ni,

Vocumemus

# Miserere.

107

## Miserere.

# Miserere.

109

## Miserere.

*Flutes,*  
*Symphonic*  
*Symphonic,*

*Audiri meo, dabis gau - dium et læti - tiam, dabis*

*gau - dium et læti - am*

# Miserere.

III

## Miserere.

ta - - - - - bunt O = sa - nu = mi = lia = - ta -

ta - - - - - bunt O = sa - nu = mi = a = ta -

x4

*Violons*

Auditu = i meo, Dabis latii = am;

Auditu = i meo, Dabis gaudium.

x4

Dabis Dabis Latii = ti - am, Et exult

Dabis gaudi = um, Et exulta

x4

# Miserere.

113

ta = = = = bunt O Sa humili = a ta, Et Exul  
bunt O Sa humili = a ta,

ta = = = = bunt O Sa humili =  
Et Exul = ta = = = = bunt O Sa humili =

= ata, et Exul = ta = = = = bunt O Sa hu  
= ata, et Exul = ta = = = = bunt O Sa hu

= mi = lia = ta,  
= mili = a = ta,

# Miserere.

115

8 pec = catiſ me = is, Et omnes I- niquitates  
 a pec = catiſ me = is, Et omnes I- niquitates  
 a pec = catiſ me = is, Et omnes I- niquitates  
 a pecca = tiſ me = is, Et omnes I- niquitates  
 a pec = catiſ me = is, Et omnes I- niquitates

*Violons,*

Meas de = le, Et omnes I- niquitates  
 Meas de = le, Et omnes I- niquitates  
 Meas de = le, Et omnes I- niquitates  
 Meas de = le, Et omnes I- niquitates  
 Meas de = le, Et omnes I- niquitates

*Violons,*

## Miserere.

meas dele, Et omnes Iniquitates meas de-

meas dele, Et omnes Iniquitates meas de-

Meas de-le, Et omnes Iniquitates meas de-

meas dele, Et omnes Iniquitates meas de-

Meas dele, Et omnes Iniquitates meas de-

Violons,

meas dele, Et omnes Iniquitates meas de-

meas dele, Et omnes Iniquitates meas de-

meas dele, Et omnes Iniquitates meas de-

meas dele, Et omnes Iniquitates meas de-

meas dele, Et omnes Iniquitates meas de-

Symphonie,

*Sin*  
du 1.<sup>er</sup> M. Götts

Miserere.

117

*Symphonic*

*Bass continuo.*

### Ассоциативность

Cor mundum crea, In me.

De = us, <sup>no</sup> commundum crea in me De = us in me De

## Miserere.

Cor mundum crea, In me: deus, In me de = us, in me de =

Cor mundum crea, in me: de = us,

Cor mundum cre

Cor mundum cre = a, In me

7 6 # b 6 # 4 6 6 b

us, crea In me de = us, cor mundum crea, In me deus In me de =

cor mundum crea in me de = us, crea in me deus, cre = a in me de =

a in me deus,

Cor mundum crea, In me de

de = us, de = us, crea In me deus, cor mundum cre

# 7 6 # 6 4 3 # 6 6 # 6 6 # 6 5

us, cor mundum cre = a, in me: deus in me: de = us,

= us, cor mundum cre = a in me: deus in me: de = us,

= us, in me: de = us, in me: deus in me: de = us,

a, in me: de = us, in me: deus in me: de = us, -

6 #

# Miserere.

119

Et spiritum rectum. Inno = ua, Inno = ua, in visceri = bus me-

Et spiritum rectum Inno = ua, Inno = ua, in visceribus me-

Et spiritum rectum Inno = ua, Inno = ua, in visceribus me-

Et spiritum rectum Inno = ua, Inno = ua, in visceri = bus me-

Violons.

Violons.

vi.

Et spiritum rectum Inno

vi.

vi.

vi.

Et spiritum rectum Inno

ua, Inno = ua in visceribus me = is,

ua, Inno = ua in visceribus meis,

## Miserere.

Et spiritum rectum Dno - ua, Dno - ua in visceribus meis  
 Et spiritum rectum Dno - ua, Dno - ua in visceribus meis  
 Et spiritum rectum Dno - ua, Dno - ua in visceribus meis  
 Et spiritum rectum Dno - ua, Dno - ua in visceribus meis

*Symphonie,*  
*Ne pro*  
*Basse continue,*

ijcias me a facie tua,

# Miserere.

121

*Miserere.*

# Miserere.

123

Et spiritum sanctum tuum, ne auferas a

Redde mihi cuncti - an - Salu - tatis Tu = i, Redde

Mihi cuncti - tiam, Salu - tatis Tu = i,

## Miserere

Et Spi - ri - tu princi - pa = = =

Et Spi - ri - tu princi - pa = = =

Et Spi - ri - tu princi - pa = = =

Et Spi - ri - tu princi - pa = = =

Et Spi - ri - tu princi - pa = = =

Et Spi - ri - tu princi - pa = = =

li confirma Confir = = = ma me, confirma

li confirma me, Confir = = = ma me, confirma

li confirma me, Confir = = = ma me, confirma

li confirma me, Confir = = = ma me, confirma

li confirma me, Confir = = = ma me, confirma

li confirma me, Confir = = = ma me, confirma

Me, Et Spi - ri - tu princi

Me, Et Spi - ri - tu, princi

Me, Et Spi - ri

Me, Et Spi - ri

Me, Et Spi - ri

Me, Et Spi - ri

# Miserere.

125

# Miserere.

tu princi pa - - - li confirma Me -

tu, princi = pa - - - li confirma Me -

Et Spiri = tu princi = pa = - - - li confirma me, Con -

Confir = - - - ma me Confirma Me,

Confir = - - - ma me Confirma Me,

ma me Confirma Me,

Ritournelle,

Ritournelle,

Ritournelle,

# Miserere.

127

Doce = do, doce = do

Doce = do, do = cebo, niquos via

Do

Doce = do, doce = do, niquos via

Violons,

Basse continue,

*Miserere.*

[illegible]

Miserere.

129

Doce = do. In i = quos vias tuas, et Inpij ad  
do = cebo = niquos vi = as tuas, et Inpij ad  
tuas, et Inpij ad te, do  
cebo = niquos vi = as tu = as, et Inpij ad  
Inpij ad te, conuertentur ad

## Miserere.

Te conuer = ten = tur,  
Te conuer = fen = tur,  
Te conuer = ten = tur,  
Te conuer = ten = tur,  
Te conuer = ten = tur,  
Te conuer = ten = tur,  
Te conuer = ten = tur,

p H

# Miserere ..

131

Miserere.

 pi = i ad te conuer = tur conuer = ten = tur,  
 Et in = pij ad te conuer = ten = tur,  
 Et in = pij ad te conuer = ten = tur,  
 ce = do ni quos vias tu = as,  
 do in = quos vias tu = as,  
 pij ad te conuer = ten = tur,

# Miserere.

133

*Miserere.*

*Gm* = *pij* ad te conuer = tentur, ob  
*Et Gm* = *pij* ad te conuer = tentur,  
*Et Gm* = *pij* ad te conuer = tentur,  
*Et Gm* = *pij* ad te conuer = tentur,  
*Et Gm* = *pij* ad te conuer = tentur,  
*doce* = *do* *Iniquos* *Vi* = *as* *Tu* = *as*,  
*doce* = *do* *Iniquos* *Vi* = *as* *tua*

*doce* = *do* *Iniquos* *Vi* = *as* *Tu* = *as*,  
*doce* = *do* *Iniquos* *Vi* = *as* *tua*

# Miserere.

135

## Misereere.

In = = = piij ad te conuer = ten = = tur,  
In = = = piij ad te conuer = ten = = tur,  
In = = = piij ad te conuer = ten = = tur,  
In = = = piij ad te conuer = ten = = tur,  
Te. conuertentur, ad Te Conuer = ten = = tur,

In = = = piij ad te conuer = ten = = tur,  
In = = = piij ad te conuer = ten = = tur,  
In = = = piij ad te conuer = ten = = tur,  
In = = = piij ad te conuer = ten = = tur,  
Te. conuertentur, ad Te Conuer = ten = = tur,

# Miserere.

137

*Deus, in excelsis*

*Liberā me de sangui nibus*

*Basso continuo,*

*Deus, Deus Sa-lu-tis me a, Liberā*

*me de sangui nibus Deus Deus Sa-lu-tis*

## Miserere

# Miserere.

139

Et Exultabit lingua mea, Iusti

Et Exul = tabit lingua mea, Iusti

6 6 4 #

am tu = am,

Et Exul = tabit

Et Exul = tabit lingua

lingua mea, Iusti ti = am tu = am,

lingua mea, Iusti

lingua mea, Iusti tiam tu = am,

# 4 #

Et Exulta - bit lingua mea, Iusti

Et Exul = tabit lingua mea, Iusti

Et Exul = tabit lingua mea, Iusti

# 6

## Miserere

*Miserere.*

141

Gloria in excelsis Deo.  
 — — — — — ois laudem tu — am, Et ex

[illegible]

*Gloria Miserere*

Miserere.

143

non delec = ta = beris, nolo = cautis non delec = ta =  
non delec = ta = beris, nolo = cautis, non, non, non delec  
nolo = cautis non delec = ta = de  
nolo = cautis non delec = ta = de  
nolo = cautis non delec = ta =  
beris, non delec = ta = beris, nolo = cautis non delec  
taberis, non delec = ta = beris, nolo = cautis, non delec  
= ris, non delec = ta = beris,  
= ris, non delec = ta = beris,  
= beris, non delec = ta = beris,  
6 7H

## Miserere.

# Miserere

145

*Ritournelle,*  
*Ritournelle,*  
*Ritournelle,*

*Accompagnement*

*Stori = ficium deo spiri - tus contribu -*

## Miserere.

# Miserere.

147

# Miserere.

non, non, non despi- cies, Deus non, non, Deus, non des- pi- ci

## Cœur,

Be-nigne fac Domine, In bona voluntate tu-a si

Be-nigne fac Domine, In bona voluntate tu-a si

Be-nigne fac Domine, In bona voluntate tu-a si

Basse Continue,

## Miserere.

centur, ut E-psi = centur muri Je = rusalem-

ut E-psi = centur, muri Jeru-sa-lem, ut E-psi = centur

= centur, Muri Je = rusa = lem, ut E-psi = centur

ut E-psi = centur muri Je = rusa lem,

ut Epsi = centur muri Je = rusa = lem, ut Epsi =

ut E-psi = centur, Mu = ri Je = ru = sa = lem.

ut E-psi = cen = tur muri Jeru = sa = lem.

Mu = ri Je = rusa = lem Je = rusa = lem.

ut E-psi cen = tur muri Jeru = sa = lem.

= centur, ut E-psi = centur, muri Jeru = sa = lem.

## Miserere.

**Lyrics:**

Tunc Accip = tabis, Sacri = ficium. Justi = ti = a, Oblati  
 Tunc Accip = tabis, Sacri = fici = um. Justi = ti = a, Oblati  
 Tunc Accip = tabis, Sacri = fici = um. Justi = ti = a, Oblati  
 Tunc Accip = tabis, Sacri = ficium. Justi = ti = a, Oblati  
 Tunc Accip = tabis, Sacri = ficium. Justi = ti = a, Oblati

**Accompaniment:**

7 6 7 6 7 6 7 6

ones, et nolo = causta, Oblati = ones, et nolo = causta. Tunc accip  
 ones, et nolo = causta, Oblati = ones, et nolo = causta. Tunc accip  
 ones, et nolo = causta, Oblati = ones, et nolo = causta. Tunc accip  
 ones, et nolo = causta, Oblati = ones, et nolo = causta,  
 ones, et nolo = causta, Oblati = ones, et nolo = causta.

# Miserere.

tabis, sacri = ficium Justitii = a, Olati = ones, et holo

tabis, sacri = ficium Justitii = a, Olati = ones, et holo

tabis, sacri = ficium Justitii = a, Olati = ones, et holo

causa, et holo = causa, tunc accip = tabis, sacri = ficium Justitii

causa, et holo = causa, tunc accip = tabis, sacri = ficium Justitii

causa, et holo = causa, tunc accip = tabis, sacri = ficium Justitii

Tunc accip = tabis, sacri = ficium Justitii

Tunc accip = tabis, sacri = ficium Justitii

6 6 6 6 6 6

# Miserere.

157

*Tuum vi = tulos, Tunc Imponent Super Alta = re*

*Tuum vi = tulos, Tunc Imponent Super Al = ta = re*

*Tuum vi = tulos, Tunc Imponent Super Alta = re*

*Tuum vi = tulos, Tunc Imponent Super Al = ta = re*

*Tuum vi = tulos, Tunc Imponent Super Alta = re*

*tuum vitu = los, Tunc Imponent Super Al = ta =*

*tuum vitu = los, Tunc Imponent Super Al = ta =*

*tuum vitu = los, Tunc Imponent Super Al = ta =*

*tuum vitu = los,*

*tuum vitu = los,*

## Miserere

re-tuum. Vi-tulos, Tunc Imponent Super al

re-tuum Vi-tulos, Tunc Imponent Super al

re-tuum Vi-tulos, Tunc Imponent Super al

Tunc Imponent Super al

Tunc Imponent Super al

= ta = re-tuum. Vi-tu=los, Super al

= ta = re-tuum. Vi-tu=los, Super al

= ta = re-tuum Vi-tu=los, Super al

= ta = re-tuum. Vi-tu=los, Super al

= ta = re-tuum. Vi-tu=los, Super al

## Miserere.

ta = re tuum vi = tu = los

ta = re tuum vi = tu = los

ta = re tuum vi = tu = los

ta = re tuum vi = tu = los

ta = re tuum vi = tu = los

6 6 3 3

*Fine*

*Ou Miserere*

*Mr. D. La Luna*