

*J. Bourguignon*

10

# Ma Barque Légère.

*Air de Grétry.*

**RONDO**

Pastoral

POUR

**PIANO**

PAR

**J. L. DUSSEK**

P.

*Prix 75 centimes.*

Paris, HENRY LEMOINE, Editeur.

Rue Saint Honoré, 256.

COMMISSION (N. 5336) EXPORTATION.

*Ad. Bourguignon, 10, rue de la Harpe, 10118*

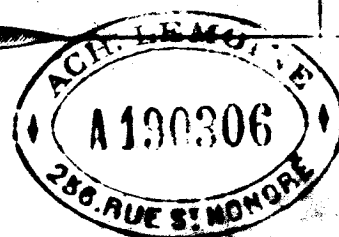

# MA BARQUE LÉGÈRE

AIR DE GRÉTRY.

RONDO PASTORAL.

J. L. DUSSEK.

69 = 

ALLEGRO

MODERATO.

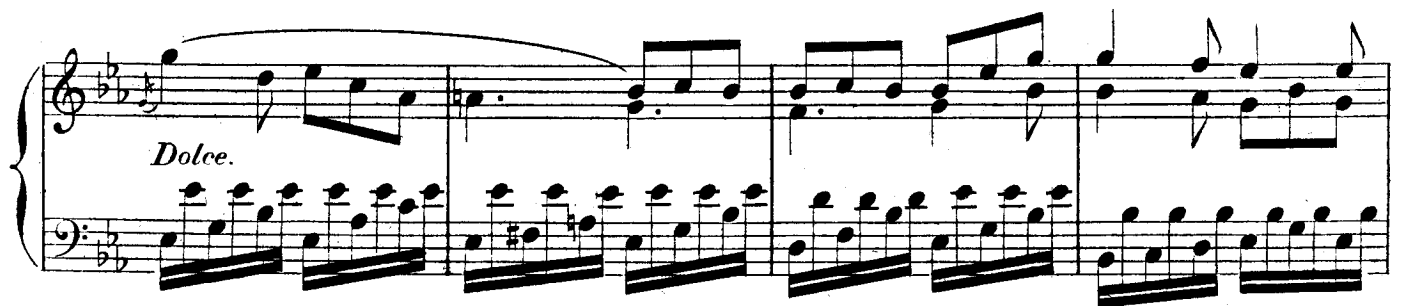

*p Dolce*

*f* *p*

*Legato.* *sf*

*sf*

*p* *Cresce en do.*

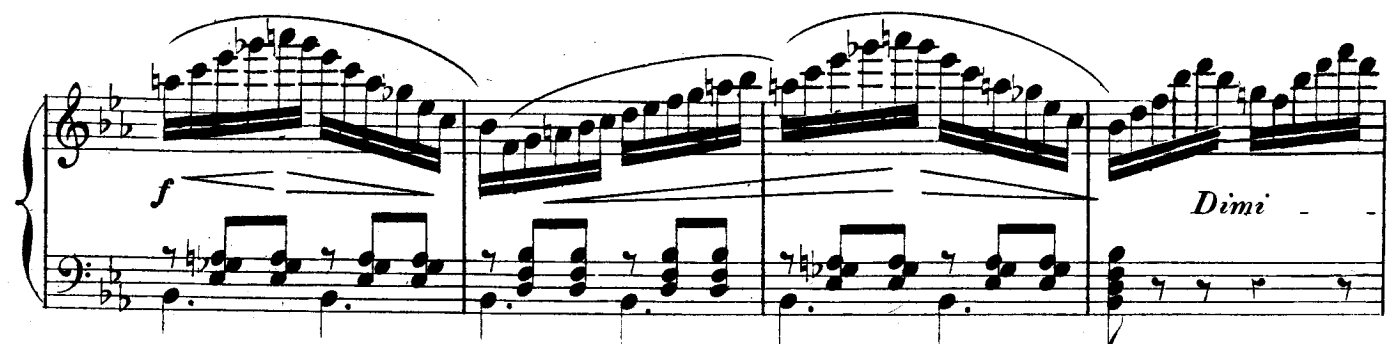

*Cresc - en - do.* *sf*

*Cresc - en - do f* *p*

*ff*

*Con fuoco.* *sf sf sf*

*Brillante.* *Dimi - nu - en - do.*

*p Dolce.*

*Dimi - nu - en do p e dolce.*

*Dimi - nu - en*

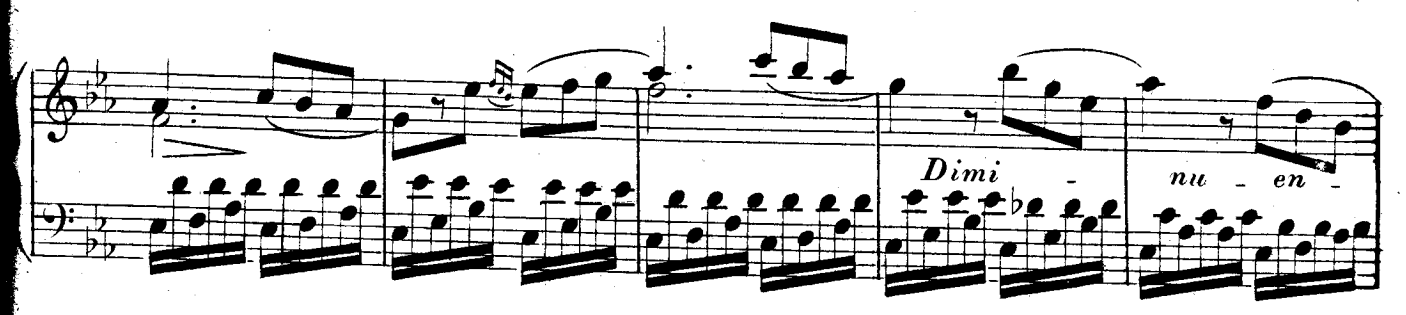

*- do cresc en 2 do. ff*

