

VIOLIN I

SERENADE

(No 3. D-MOLL)

für

Streich-Orchester

componirt und

Herrn Dr. Carl Jurenak in Pest

freundschaftlich gewidmet
von

Robert Volkmann.

— OP. 69. —

Partitur: 20 Sgr. Stimmen: 1 Thlr. 3 Sgr. Für Clavier z. 4 H.
1 fl. ~~3 fl. 75 kr.~~

Einzelne Stimmen:

Violin I, Cello à 10 Sgr. - 50 kr.

Violin II, Viola, Bass à 5 Sgr. - 25 kr.

Eingetragen in das Vereins Archiv.

PEST, G. HECKENAST.

G.H. 71-73.

SERENADE.

(Nº 3.)

VIOLINO I.

Rob. Volkmann, Op. 69.

Larghetto non troppo.

9

Cello Solo.

p

mf

p

f

pp

pp

mf

pp

mf

pp

Andante espressivo.

f

f

p cresc.

f

Cello

Tempo I.

Prestissimo.

pp

pp

p

poco cresc.

VIOLINO I.

VIOLENO I.

a tempo

p *pp* *p* *sf* *f* *stacc.* *p dolce* *pp* *p* *pp* *cresc.* *f* *p* *mf* *cresc.* *f*

VIOLINO I.

con fuoco.

Violino I musical score, measures 1-10, *con fuoco*. The music is in 4/4 time, starting with a treble clef and a key signature of one flat (B-flat). The first measure is marked with a forte *f* dynamic and a slur. The melody is characterized by rapid sixteenth-note passages and slurs. The key signature changes to two flats (B-flat and E-flat) at measure 10.

Tempo I.

Violino I musical score, measures 11-20, *Tempo I*. The music is in 4/4 time, starting with a treble clef and a key signature of two flats (B-flat and E-flat). The first measure is marked with a piano *pp* dynamic and the word *dolce*. The melody is characterized by rapid sixteenth-note passages and slurs. The key signature changes to two sharps (F-sharp and C-sharp) at measure 15. Dynamics include *pp dolce*, *p*, *cresc.*, *decresc.*, and *pp*.

VIOLINO I.

Più mosso.

Andante affettuoso.

Andante espressivo.

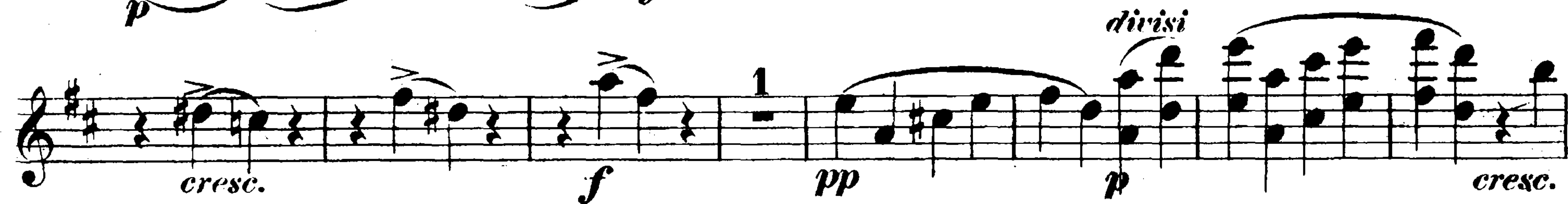

Larghetto non troppo.

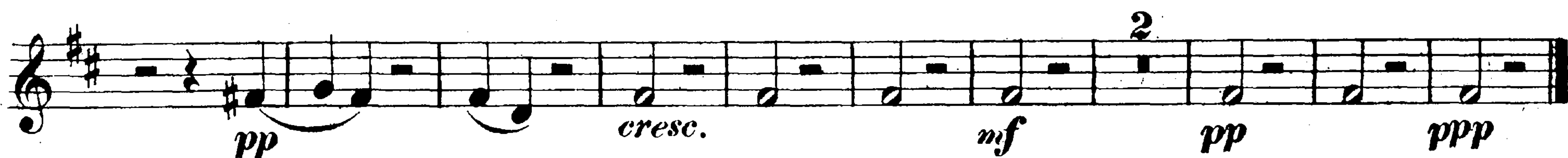

SERENADE.

(N° 3.)

VIOLINO II.

Rob. Volkmann, Op. 69.

Larghetto non troppo. 9

Cello Solo

p *mf* *pp* *f*

Andante espressivo.

p *mf* *f*

Tempo I.

p *cresc.* *f*

Prestissimo.

pp *p*

pp *p*

pp *poco cresc.*

VIOLINO II.

f

Meno presto.

1 pizz. *G. P. p*

Andante affettuoso. Allegro non tanto.

pp *arco* *Cello Solo* *Cello* *p* *f*

p *f* *p*

p *pp*

p dolce

con espress. *p* *mf* *mf*

cresc. *f* *3 poco rit. a tempo* *1* *p*

pp *p* *2*

mf *stacc.* *cresc.* *f*

p dolce

VIOLINO II.

3

pp *p* *pp* *p*
cresc. *f* *p* *f*
p *mf*
cresc. *f* *4* *f*
3 *3* *3*
3 *p*
cresc. *f* *pp*
pp *cresc.* *decresc.* *p*
pp *p* *pp* *p* *dolce*
decresc. *p* *pp* *p*
con espress. *p* *mf* *1*

VIOLINO II.

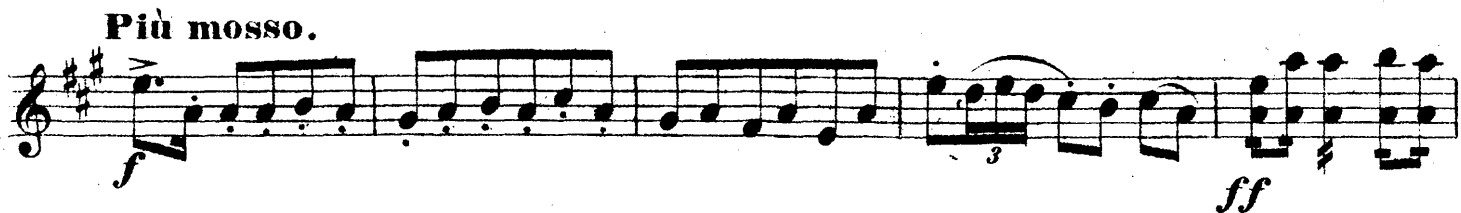

Cello Solo 17

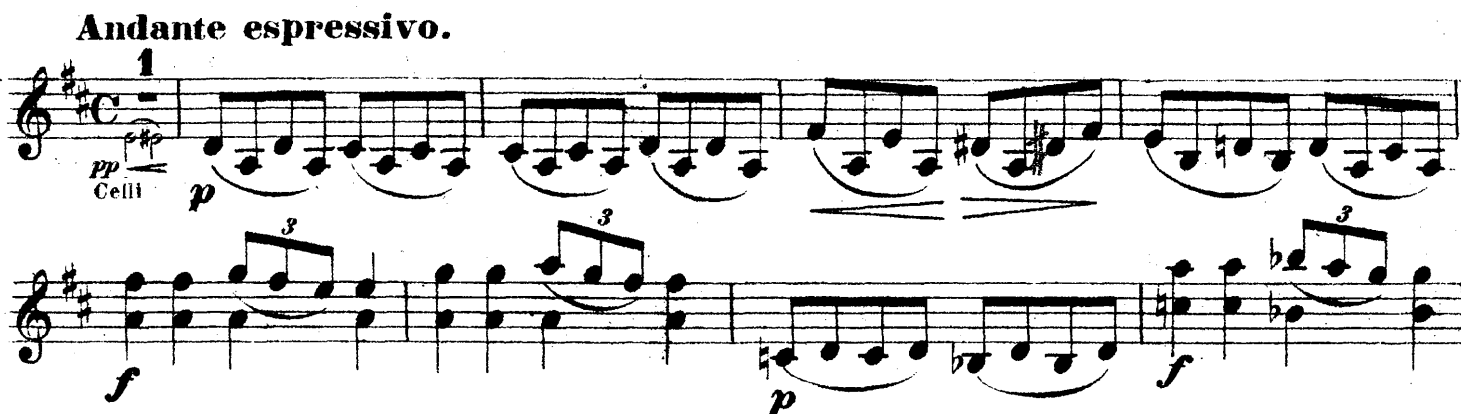

SERENADE.

(Nº 3.)

VIOLA.

Rob. Volkmann, Op. 69.

Larghetto non troppo.

Cello Solo.

p *mf* *pp* *mf* *pp*

Andante espressivo.

p *f* *p* *f* *p* *cresc.*

Tempo I.

Cello. Cello.

f

VIOLA.

Prestissimo.

1

G.P. *pp*

pp

pp

p *poco cresc.* *f*

Meno presto.

1 pizz.

Andante affettuoso.

G.P. *p*

pp

Cello Solo. 5

Allegro non tanto.

arco.

Cello. *p.* *f* *p* *f* *p*

p

pp *p dolce*

p *p* *p* *mf*

mf *cresc.* *f* *poco rit.* *a tempo* *p*

pp *p*

mf *stacc.* *1*

VIOLA.

3

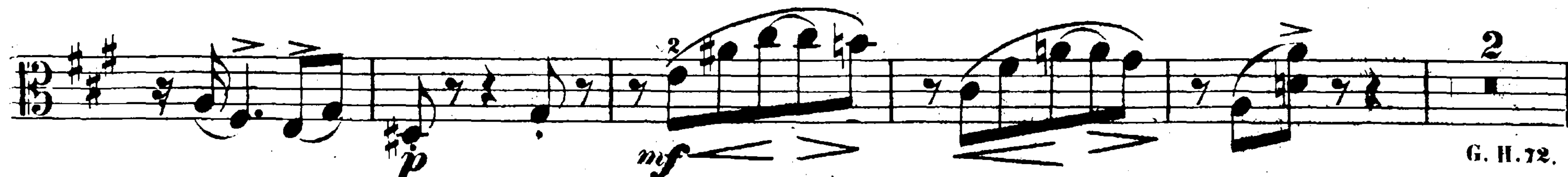

VIOLA.

CELLO

Rob. Volkmann, Op. 69.

SERENADE .

(N^o 3.)

SERENADE.

(N° 3.)

Larghetto non troppo.

CELLO.

Rob. Volkmann, Op. 69.

Cello solo.

Celli ripieni.

CELLO.

3

Cello solo.

Prestissimo.**CELLO.**

Cello solo. **1** *pp* *Viol. I.* *p* *flageol.*

Celli ripieni. **1** *G. P.* *pp*

cresc.

f *flageol.*

Celli. *cresc.* **Meno presto.** **1** *G. P.*

Andante affettuoso.
(quasi improvvisando.)

Cello solo. *p* *pp* *mf* *f*

Celli ripieni. *pp*

Cello solo. *f* *mf* *p ritard.*

CELLO.

5

Allegro non tanto.

Cellosolo.

Celli ripieni.

Celli ripieni.

pp *f* *p* *f*

p *p* *pp f lag.*

p dolce *p*

p *mf.*

mf *cresc.* *f* *no corit. p* *a tempo pizz.*

pp *p*

arco. *f* *stacc.*

p *pp* *p* *pp* *p* *cresc.* *f* *p*

f

p *mf* *cresc.* *1*

Con fuoco

CELLO.

Tempo I.

Più mosso.

CELLO.

7

Andante affettuoso. (quasi improvvisando.)

Cello solo.

Più mosso.

poco rit.

Cello solo.

Andante espressivo.

Celli.

Larghetto non troppo.

Cello solo.

Celli tutti.

Solo.

Tutti.

SERENADE.

1

(N^o. 3.)

BASSO.

Rob. Volkmann Op. 69.

Larghetto non troppo. 9

Cello Solo.

mf *p* *f* *p* *pp sempre*

3 4 5 6

mf *pp*

mf *pp*

Andante espressivo.

p *f* *p* *f*

p *p cresc.*

Tempo I.

Prestissimo.

Cello

f *f* *f*

G. P. 10

Meno presto.

G. P. 3

BASSO.

Andante affettuoso. Allegro non tanto.

Cello Solo.

f *p* *f* *p* *pp* *p dolce* *poco rit.* *a tempo* *pizz.* *arco* *f* *stacc.* *pizz.* *arco* *pizz.* *arco* *cresc. f* *Con fuoco.* *p*

BASSO.

3

Tempo I.

Più mosso.

Andante affettuoso. Andante espressivo.

Measures 25-28 of the fourth system. Dynamics include *f*, *p*, *f*, and *p*.

Measures 29-32 of the fifth system. Dynamics include *mf* and *cresc.*.

Larghetto non troppo.

