

Tamás Beischer-Matyó

# **Concerto antico**

for violin, cello and string orchestra

**Violin I**

# Violin I

dedicated to László G. Horváth, Richárd Rózsa  
and the Anima Musicæ Chamber Orchestra

## Concerto antico

for violin, cello and string orchestra

### I

5 Tamás Beischer-Matyó

Vivace ♩ = 138

pp

pp

13

Copyright Tamás Beischer-Matyó, 2020

[http://beischermatyó.hu/concerto\\_antico](http://beischermatyó.hu/concerto_antico)

This work is licensed under the Creative Commons Attribution-NonCommercial-NoDerivatives 4.0 International License.  
To view a copy of this license, visit <https://creativecommons.org/licenses/by-nc-nd/4.0/>

25

32

41

46

*ff*

50

*ff*

*ff*

58

*p*

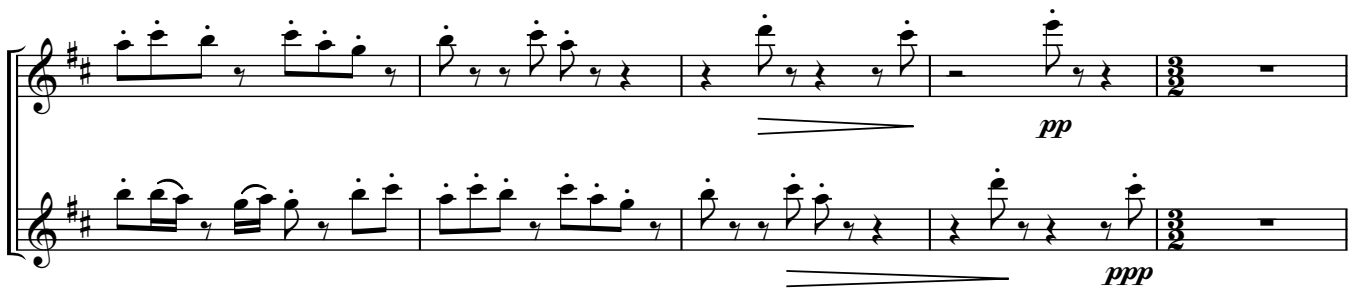
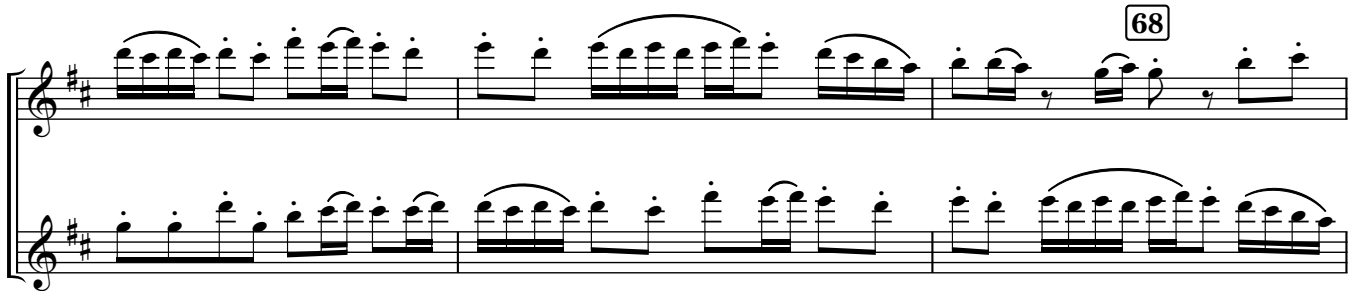
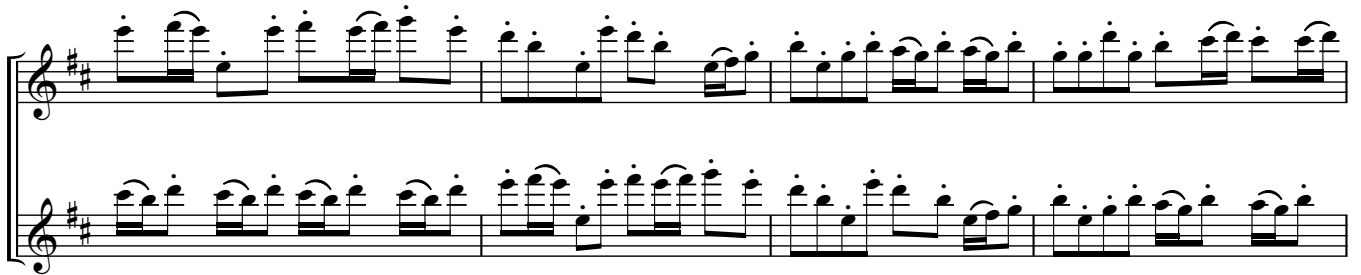
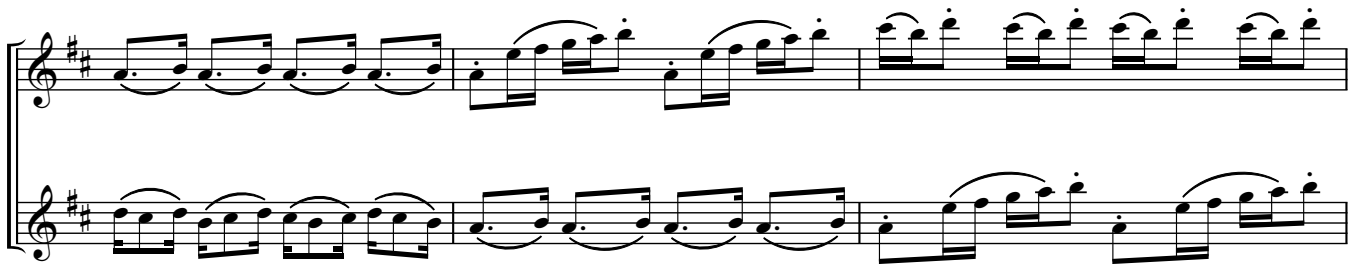

**74** *rit.* **Allegro moderato** ♩ = 88

*pp* *f* *p* *mp* *pizz.* **79**

*pp* *f* *p* *mp* *pizz.*

*f* *arco* *pesante*

*f* *arco* *pesante*

**solo** **83** *p* *pp* *pp*

**solo** **87** **91** *p* *mf* *p* *mf*

*ff* *sfz*

**97** **Vivo** ♩ = 112

*p* *f* *p* *f*

106

solo

*rit.* ----- *a tempo* ♩ = 112

*ff* *mf*

*mp pp* *f* *p*

111

solo

*ff* *tr* *tr* *tr*

*ff* *tr* *tr* *tr*

*ff*

116

*rall.* ----- ♩ = 76

*gliss* *pp* *mp* *pp*

*rit.* ----- ♩ = 69

*al niente* *2*

*gliss* *pp* *mp* *pp*

*al niente* *2*

125

*rall.* *Adagio* ♩ = 63

*2* *S. vln.* *p* *con sord.* *ppp* *pp* *ppp* *pp*

129

*rall.* ♩ = 60 *rall.* ♩ = 58 *ten.*

135

*rall.* ♩ = 56 *rall.* ♩ = 54 *rall.* ----- ♩ = 52

*ppp*

139

**Vivace** ♩ = 138

senza sord.

*p* molto ritmico

senza sord.

*p* molto ritmico

147

157

162

171

180

The score consists of two staves of music. The first staff begins at measure 139 with a treble clef, a key signature of one sharp (F#), and a 2/4 time signature. The tempo is marked 'Vivace' with a quarter note equal to 138 beats. The instruction 'senza sord.' (without mutes) is present. The dynamics include *p* molto ritmico and *f*. The second staff continues the piece, also in G major and 2/4 time, with similar rhythmic patterns and dynamic markings. The score includes measure numbers 139, 147, 157, 162, 171, and 180. The music is characterized by fast, rhythmic patterns, often using eighth and sixteenth notes, with some measures featuring triplets or complex syncopation. The dynamics range from *p* (piano) to *f* (forte), with *mp* (mezzo-piano) also appearing.

188

*f* *mp* *f* *mp*

195

1 2 3 4

5 6 7 8 9

203

*ff* *ff*

10 11 12 (13)

*p* *mf* *p* *mf*

210

*p* *mp* *p* *p* *mp* *p*

220

*rit. molto* - - - - -

228

*(rit. molto)* - - - - - *a tempo* ♩ = 138*rall.* - - - ♩ = 88

234

*a tempo* ♩ = 138

239

*rall.* ♩ = 88

♩ = 138

♩ = 88

244

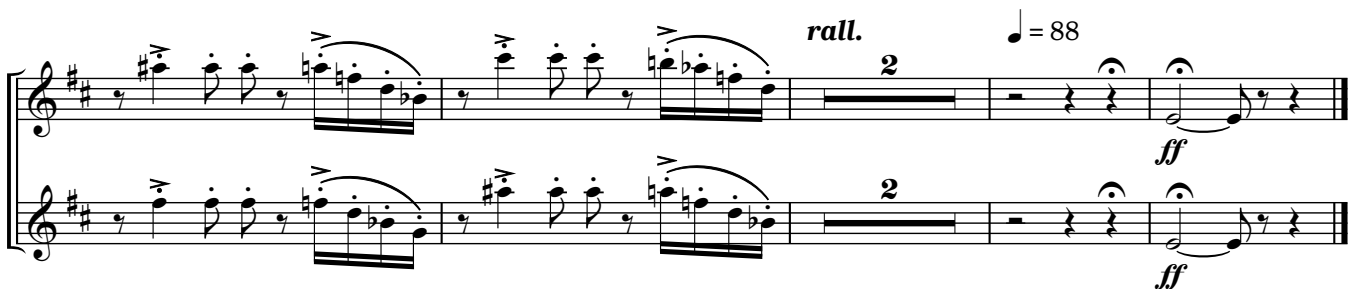
*rall.* ♩ = 88

## II

**Con moto** ♩ = 126con sord.  
sul tasto, senza vibr.

10

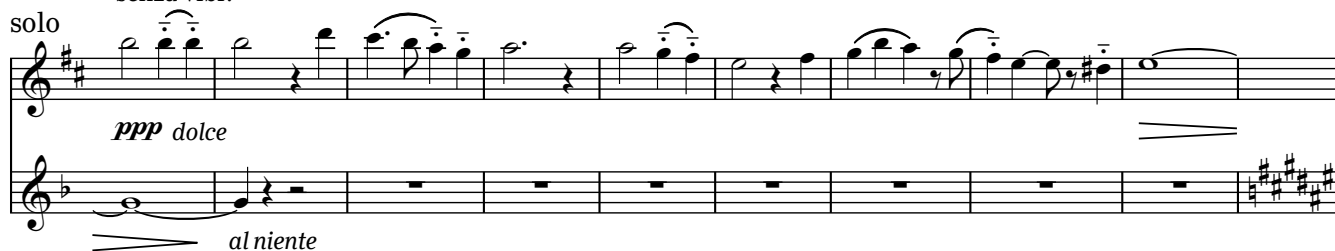
con sord.  
senza vibr.

19

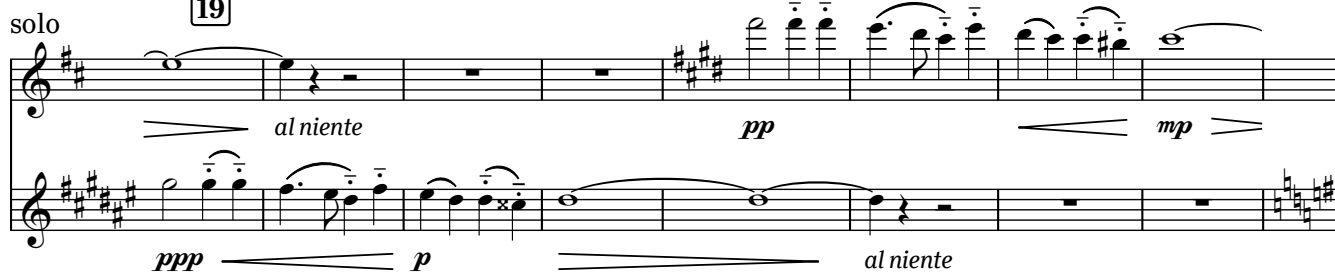

27

33

37

sul tasto (senza vibr.)

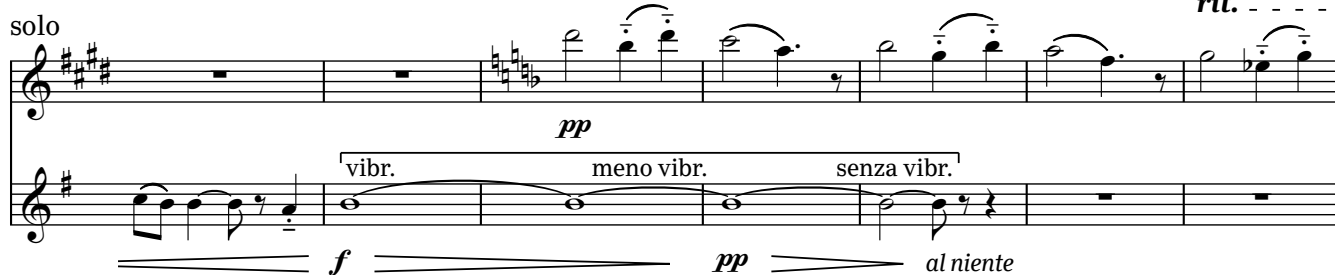
solo *(rit.) - - - a tempo*

43

*rall. molto* - - -

47

solo **Un poco agitato** ♩ = 138

*ppp*  
senza sord.  
col legno

*pp*  
senza sord.  
col legno

*pp*

56

**un poco tratt.** ♩ = 112    **a tempo** ♩ = 138  
(senza sord.)

solo

*mf* *pp*

ord.

*p* *ppp*

ord.

*p* *ppp*

61

col legno

*pp* *mp*

col legno

*pp* *mp*

68

**rall.** ----- **un poco tratt.** ♩ = 112

solo

sul tasto  
(senza vibr.)

*ppp*

*pp* *pp*

*pp*

**rit.**

solo  $\text{♩} = 112$  *rit.*  $\text{♩} = 112$  *rit.*

[77] **Con moto**  $\text{♩} = 126$  *rall.* . . . . *un poco tratt.*  $\text{♩} = 112$

*pp* *mp* *ppp*

ord. *ppp* *mp* *ppp*

ord. *ppp* *mp* *ppp*

[89] *con sord.* *rall. molto* . . . . . **Un poco agitato**  $\text{♩} = 138$

*p* *ppp* *tr* *p* *mf*

*con sord.* *p* *ppp*

senza sord. 100 *rall. molto* - - *al*  $\text{♩} = 84$  104 *un poco tratt.*  $\text{♩} = 112$

*pp* *mp* *p cantabile*

senza sord. *pp* *mp* *p cantabile*

110 *rit.*

*a tempo* 114 *col legno*

*mp* *col legno*

120 *f*

*f*

123 *rit.* - - - - - *Appassionato*  $\text{♩} = 168$

*ord.* *ff*

*ord.* *ff*

131

140

*mf*

*mf*

144

*tratt.* ♩ = 152 *rit.* - *a tempo* ♩ = 168

*p*

148

152

156

*mp*

160

*rall.*

*al* ♩ = 84

D. b. col legno

*ppp*

*ppp*

168

**Con moto** ♩ = 126

solo

(D. b.)

*p*

*p*

*p*

177

solo

*p*

*p*

*p*

183

solo

*p*

*p*

*p*

191

*rit.* ..... *a tempo*

solo

*ppp*

(spicc.)

*pp*

(spicc.)

*pp*

197

*rit.* - - - - - *a tempo*

202

*rall.* - - - - - **Lento molto** ♩ = 48

S. vc.

con sord.

211

*rit.* - - - *a tempo* ♩ = 48*rit.* ♩ = 112 *poco accel.*

215

**Un poco agitato** ♩ = 138

S. vln.

mf *tr.* *rall.* *p*

221

♩ = 112

(con sord.)

solo *p* *rall.* *pp* *pp* *f* *pp* *f*

229

♩ = 76

*p* *p* *p* *ppp* *rall.*

## III

**Allegretto** ♩ = 88

sul pont. - - -&gt; ord.

8

sul pont. - - -&gt; ord.

*sfz* *pp* *mp* *pp*

sul pont. - - -&gt; ord.

16

*mp* *pp*

sul pont. - - -&gt; ord.

24

sul pont. - - -&gt; ord.

*mp* *pp* *mp* *pp*

33 sul pont. - - > ord. *mp pp* *mp pp*

42 *pp* *f* *p*

*mp*

52

57 *ff*

66

73 *Meno mosso* ♩ = 76 *ppp*

S. vln.

84 *pp*

92

*mf* *p* *mf* *p*

102 *pp*

110 **Allegretto** ♩ = 88

*f* *ff*

115 *pizz.* *p*

123 arco, sul pont.  
trem. *pp*

col legno *mp*

133 **Allegro vivace** ♩ = 152 *f* *mp*

138 ord. *p*

142 col legno *mp*

146

*mf* *f* *ff*

ord.

153

*mp* *f*

159

*ff*

167

*marcato*

173

*pp* *mp* S. vln. S. vc.

182

*p* *p*

188

S. vln. *mp* *mf* *p* *mp* *mp*

193

199

S. vln. *mf* *mp* *mf* *mf* *mp*

[illegible]

225

*ff*

