

Ouverture.   
*Gravement.*

  
*Legerement.*

  
*Lentement.*

  
*Doux. Fort. Doux. Fort. Doux. Fort.*

**Forlane.**

*point trap vite*

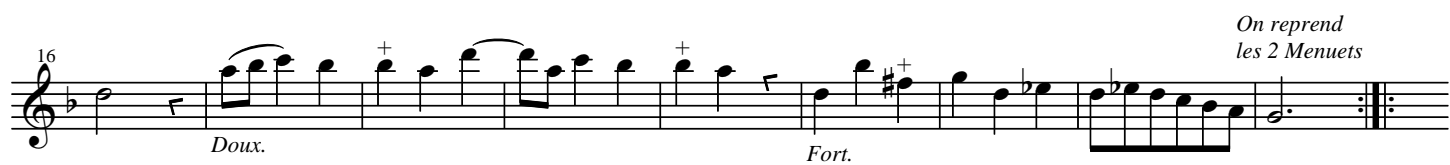

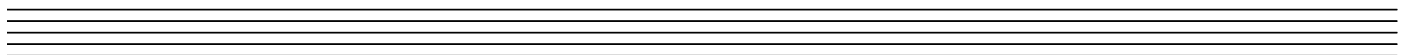
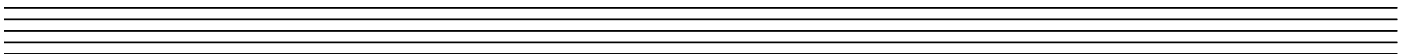

Measures 136 to 145: *Doux.*

Measures 146 to 156: *Doux.*

Measures 157 to 167: *Doux.*

Measures 168 to 177: *Doux.*

Measures 178 to 184: *Doux.*

Measures 185 to 199: *Doux.*

Measures 200 to 215: *Doux.*

Measures 216 to 228: *Fort.*

Measures 229 to 240: *Doux.*

Measures 241 to 251: *Doux.*

Measure 252: *Doux.*

