

## Viola

## Toccata and Fugue in D minor

BWV 565

Note: A parenthesized note(s)  
of a chord is optional  
and omissible.

Johann Sebastian Bach (disputed)

Transcribed for Viola by Varun Soontornniyomkij

**Adagio** ♩ = 80

**Largo** ♩ = 30

**Andante** ♩ = 70

**Lento** ♩ = 50

**Andante** ♩ = 60

*ff*

*pp*

*tr*

*V.S.*

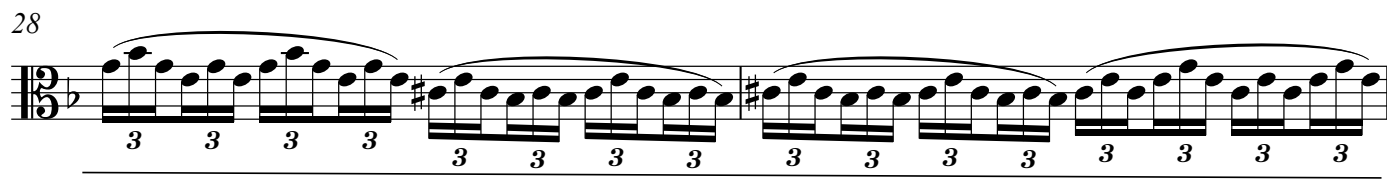
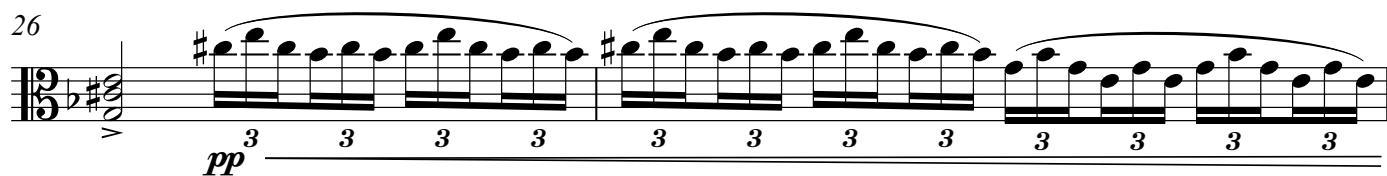
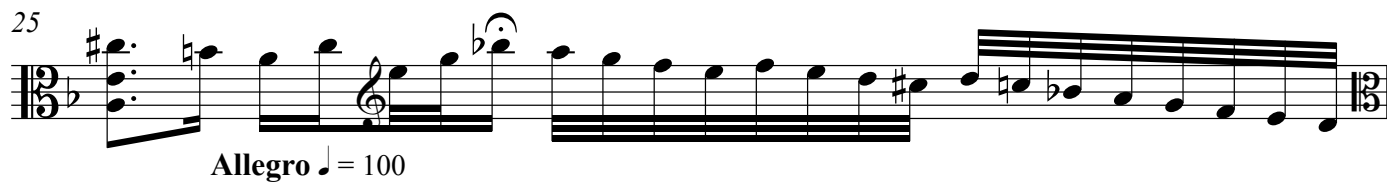
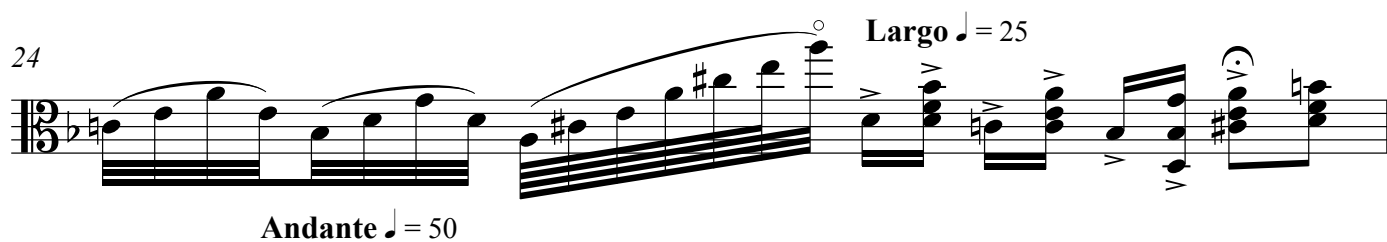
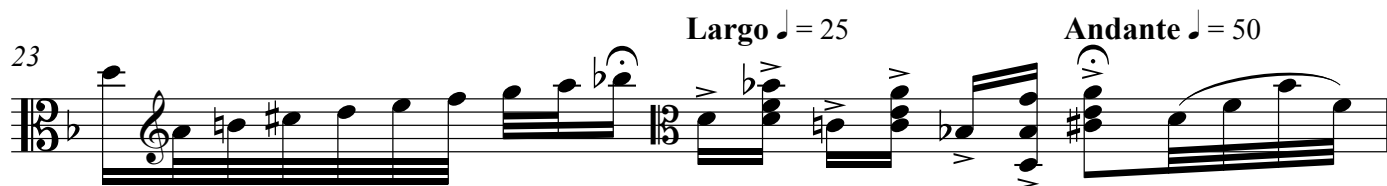
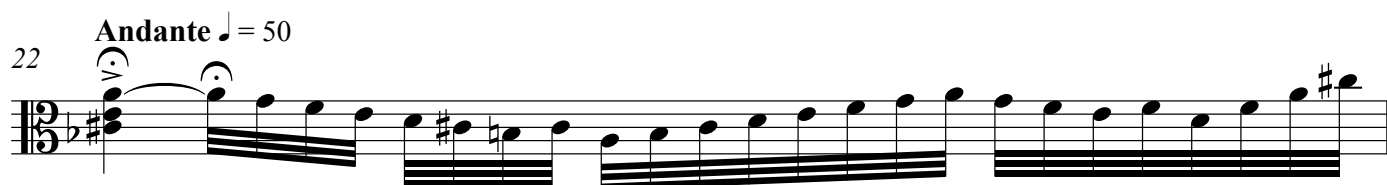

Viola

Lento  $\text{♩} = 30$

30

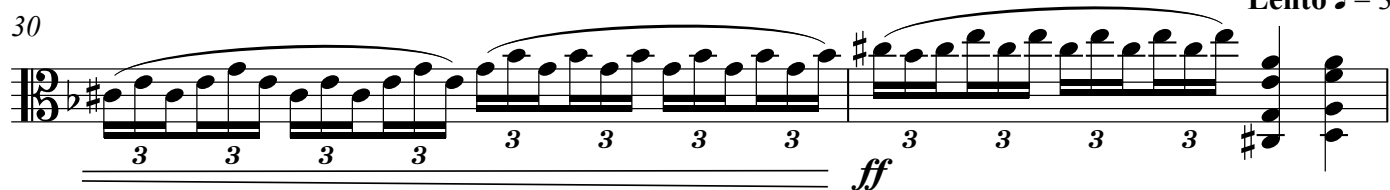

Allegro non troppo  $\text{♩} = 90$

Fugue

34

36

38

40

42

45

V.S.

47

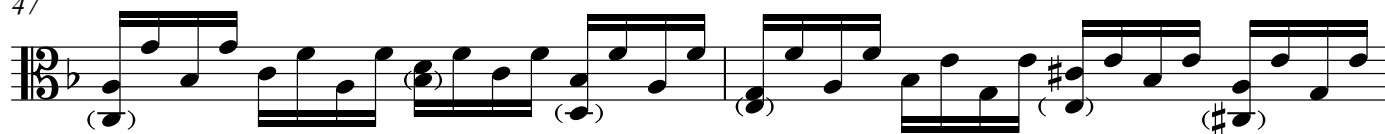

49

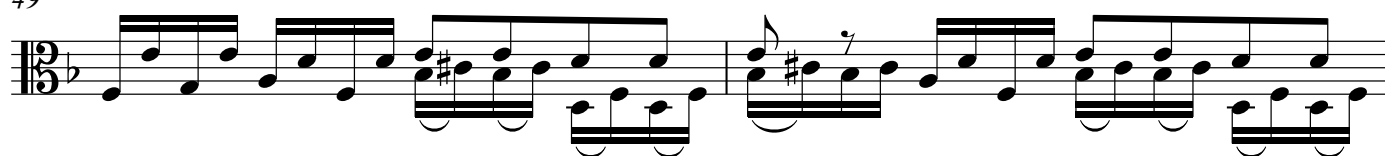

51

53

55

58

61

64

67

70

72 *p*

74 *f*

76 *p*

78 *cresc.*

81

83 *cresc.*

85 *f*

87

89 V

91

- Measures 72-75:** Treble clef, 2/4 time. Measure 72 starts with a piano (*p*) dynamic. Measure 74 starts with a forte (*f*) dynamic.
- Measures 76-80:** Treble clef, 3/8 time. Measure 76 starts with a piano (*p*) dynamic. Measure 78 starts with a crescendo (*cresc.*) marking.
- Measures 81-85:** Bass clef, 3/4 time. Measure 81 starts with a crescendo (*cresc.*) marking. Measure 85 starts with a forte (*f*) dynamic.
- Measures 86-88:** Bass clef, 3/4 time. Measure 86 starts with a forte (*f*) dynamic.
- Measures 89-91:** Bass clef, 3/4 time. Measure 89 has a 'V' marking above it. Measure 91 ends with a repeat sign.

94

96

99

101

103

105

107

109

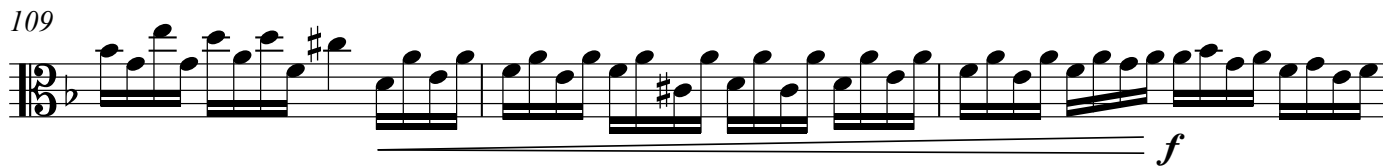

112

115

118

121

123

125

127

129

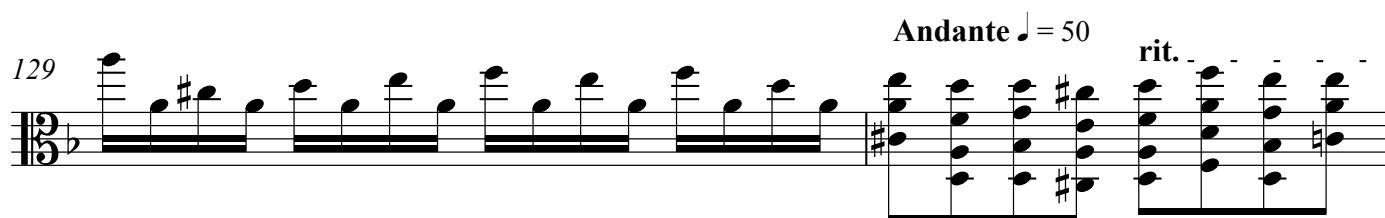

131

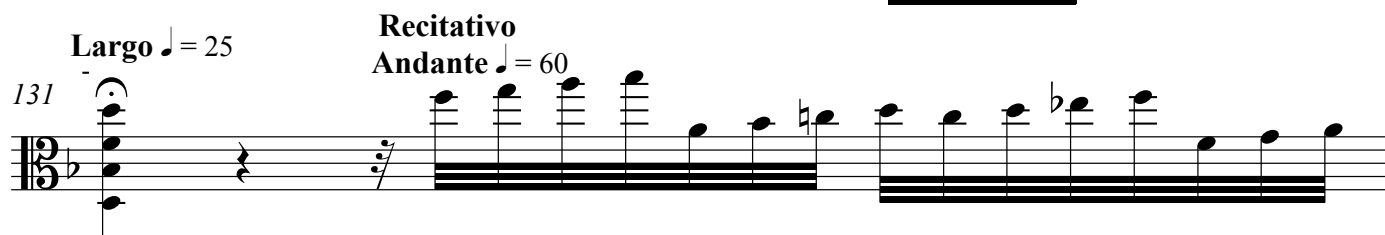

132

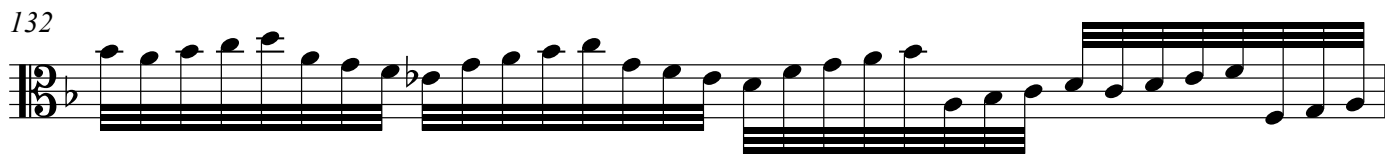

133

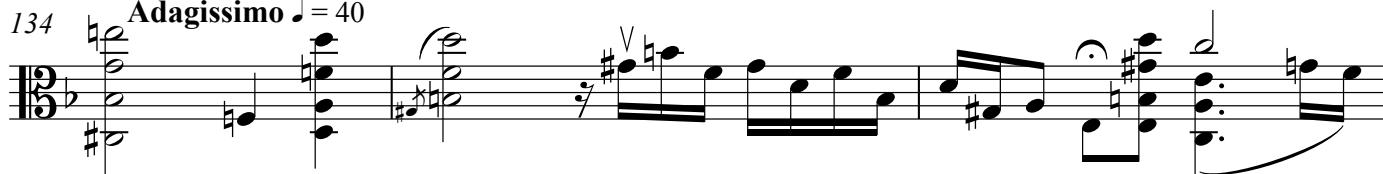
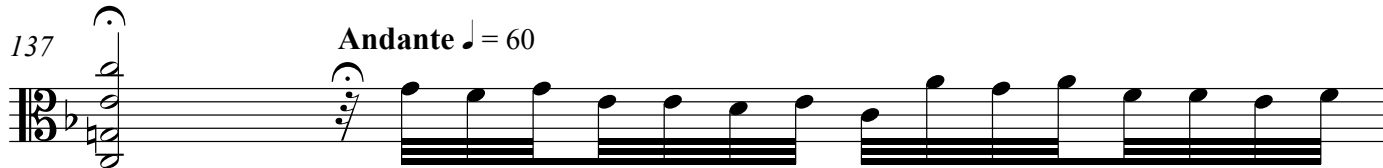

134 **Adagissimo** ♩ = 40137 **Andante** ♩ = 60

138

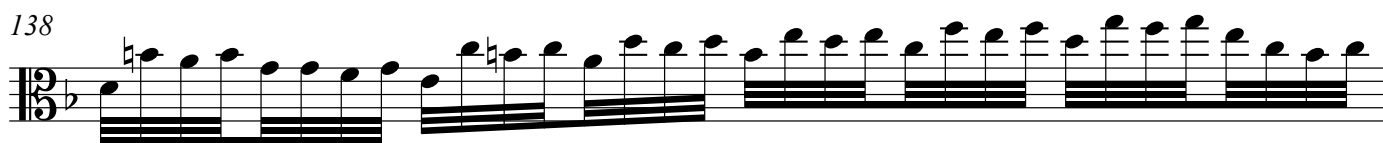

139

140

**Lento** ♩ = 35

141

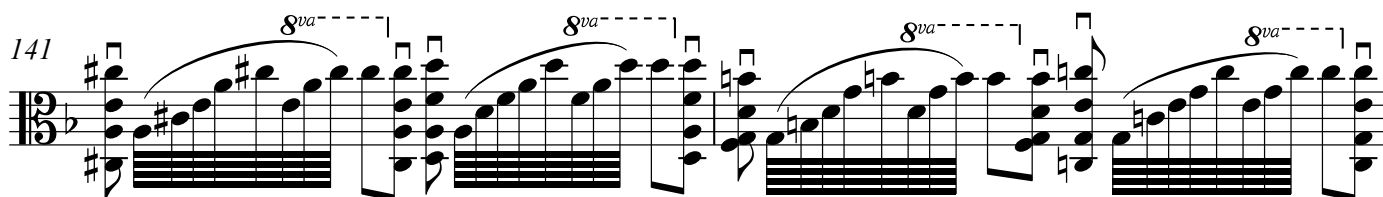

143

