

Viola

Transcribed for Viola by  
Varun Soontornniyomkij

# Toccata and Fugue in D minor

BWV 565

Johann Sebastian Bach (disputed)

**Adagio** ♩ = 80

**Largo** ♩ = 30

**Andante** ♩ = 70

**Lento** ♩ = 50

**Andante** ♩ = 60

*ff*

*pp*

*ff*

*tr*

5

9

11

12

13

15

17

V.S.

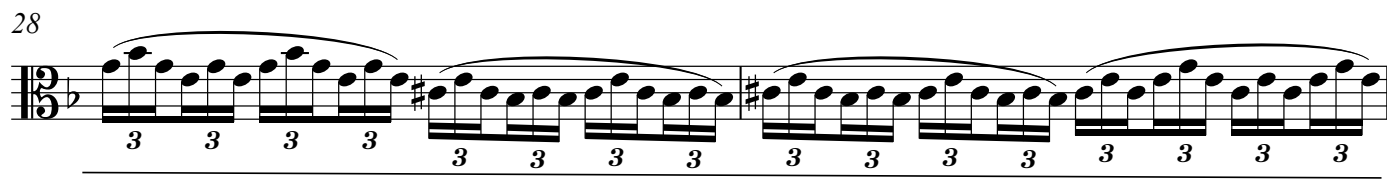
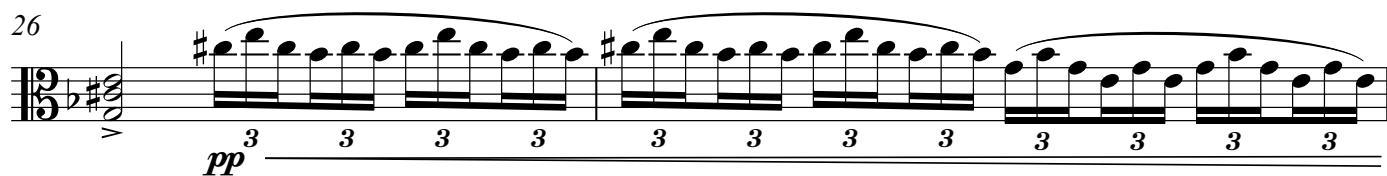
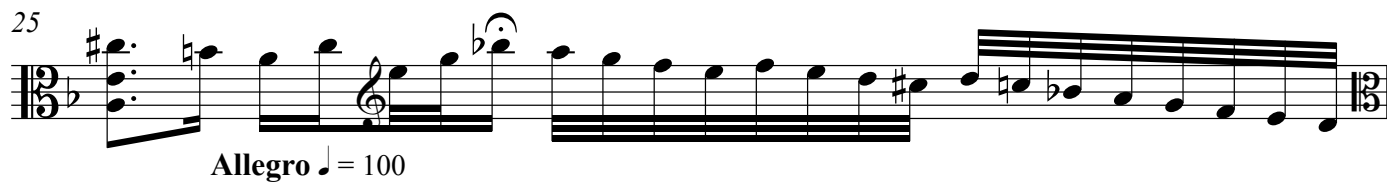
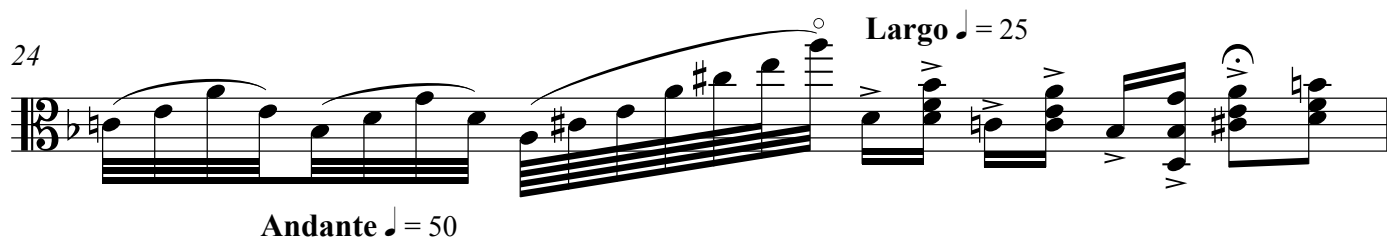
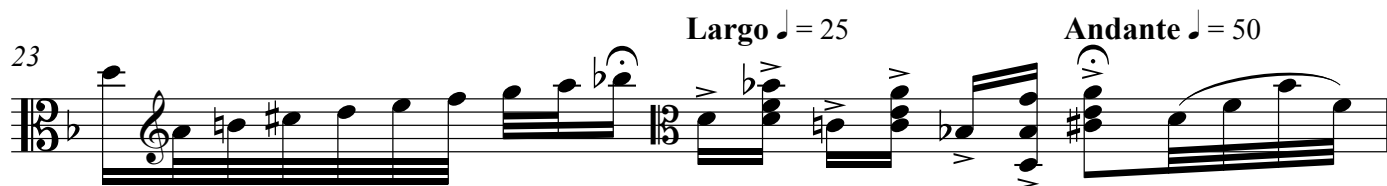
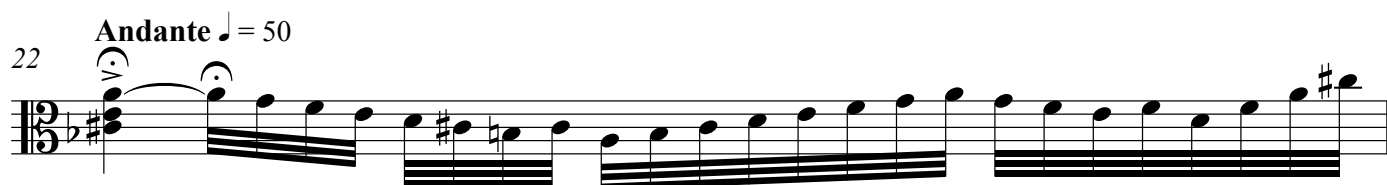

Viola

Lento  $\text{♩} = 30$

30

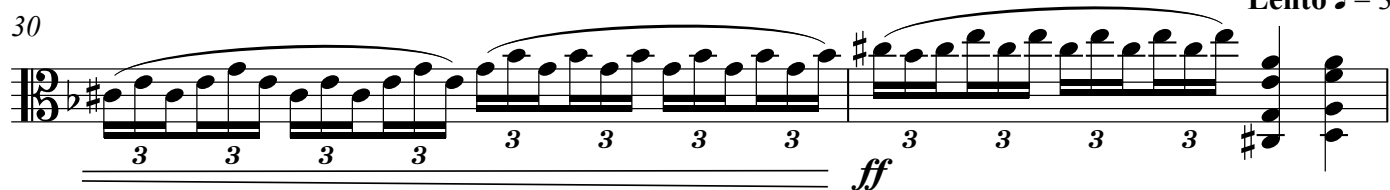

Allegro non troppo  $\text{♩} = 85$

Fugue

36

38

40

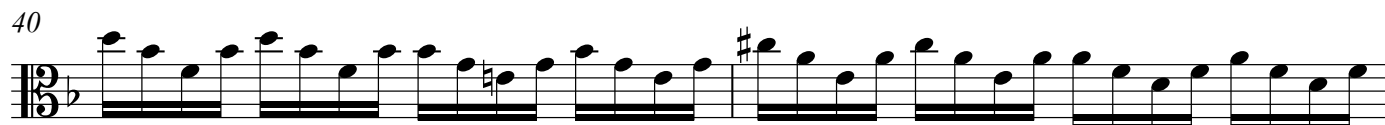

42

45

V.S.

Note: If a note of a double stop or a triple stop is in parentheses, then that note is optional and omissible from performance.

47

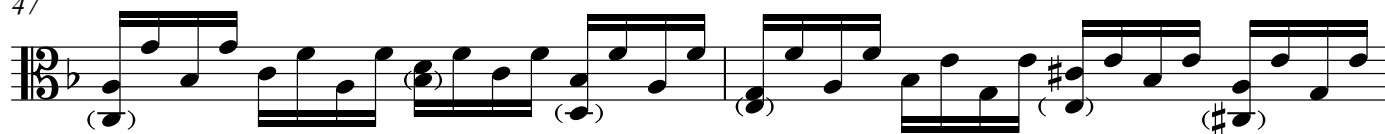

49

51

53

55

58

60

63

66

68

70 *f*

72 *p*

74 *f*

76 *p*

78 *cresc.*

81

83 *cresc.*

85 *f*

87

89 *V*

91

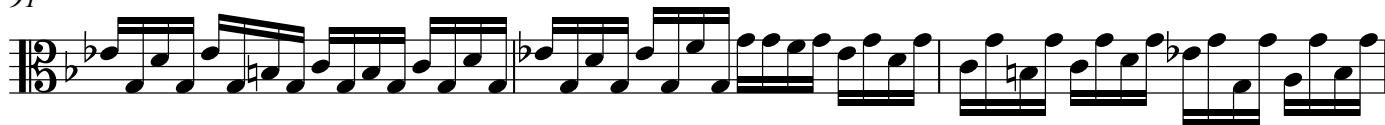

94

96

99

101

103

105

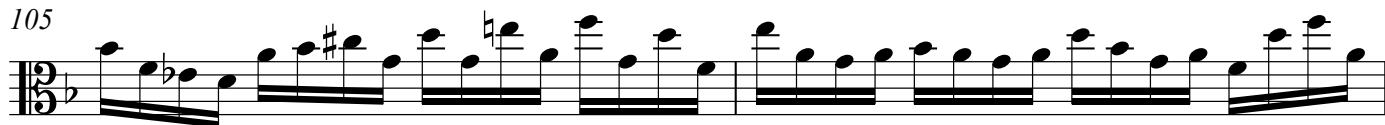

107

109

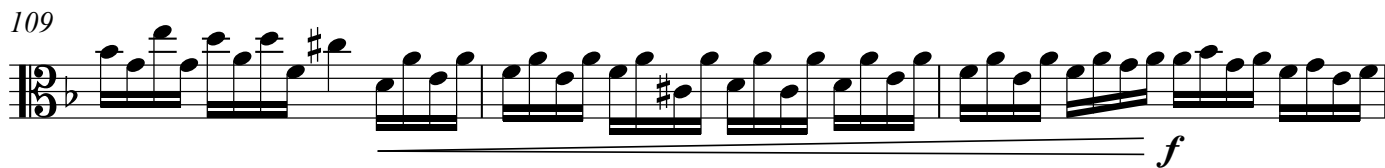

112

115

118

121

123

125

127

129

131

132

133

134

Adagissimo ♩ = 40

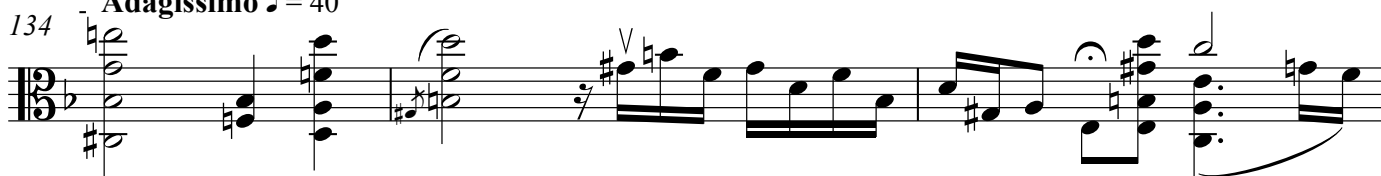

137

Andante ♩ = 60

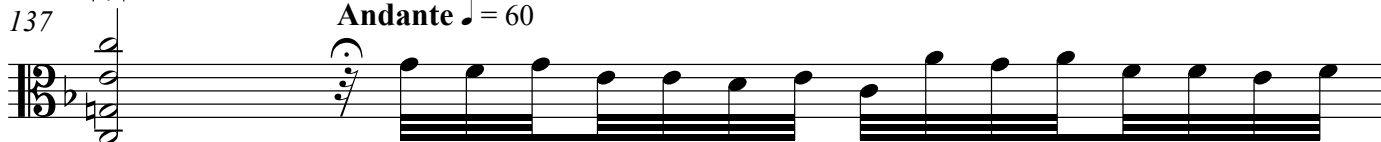

138

139

140

Lento ♩ = 35

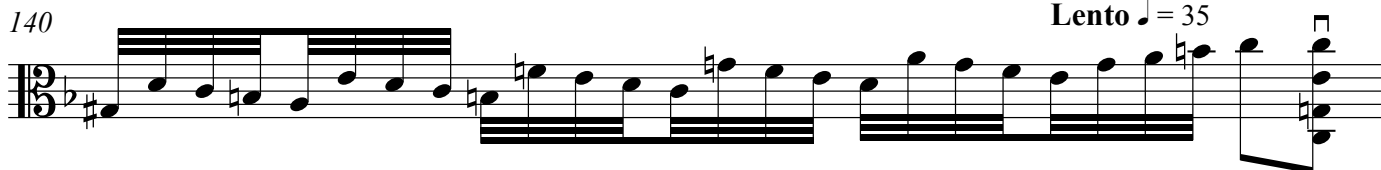

141

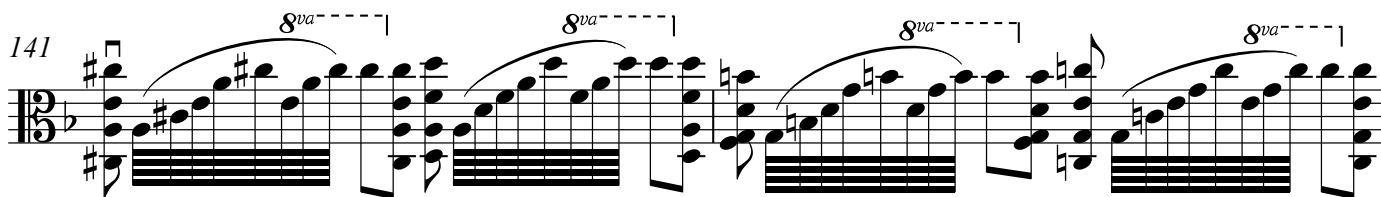

143

