

Viola

Transcribed for Viola by
Varun Soontornniyomkij

Toccata and Fugue in D minor

BWV 565

Johann Sebastian Bach (disputed)

Adagio ♩ = 80

Largo ♩ = 30

Andante ♩ = 70

Lento ♩ = 50

Andante ♩ = 60

ff

pp

tr

V.

V.S.

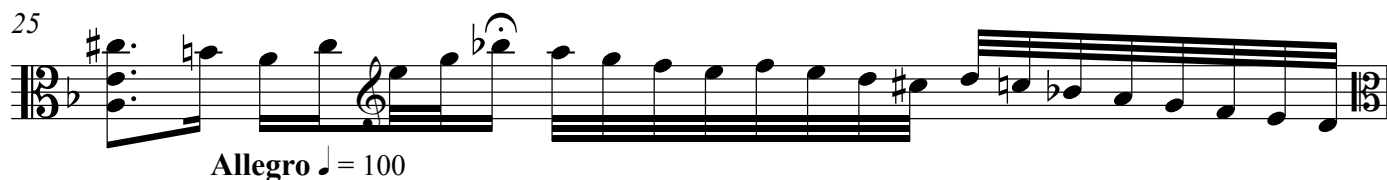
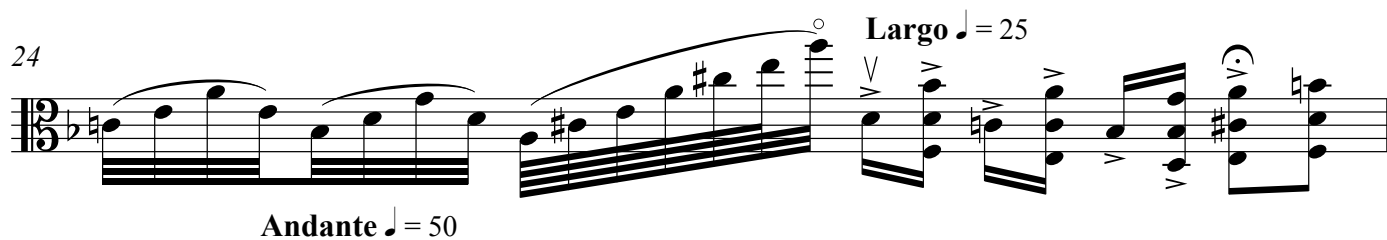
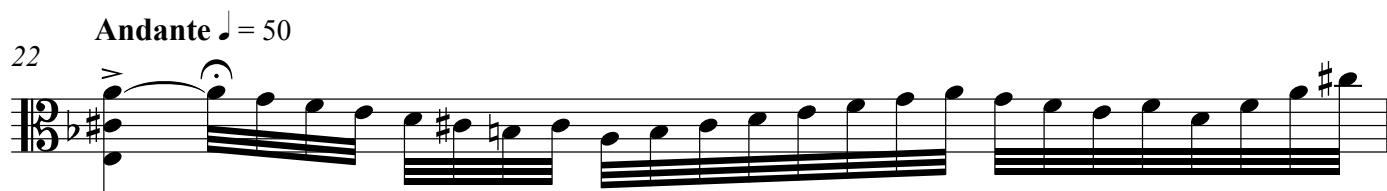
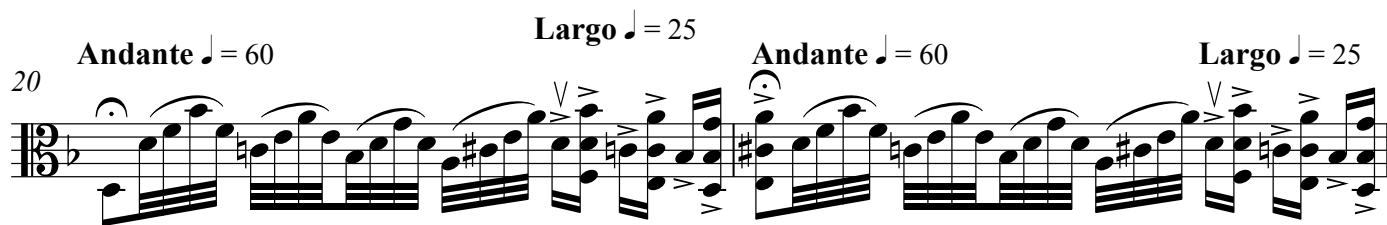

28

30

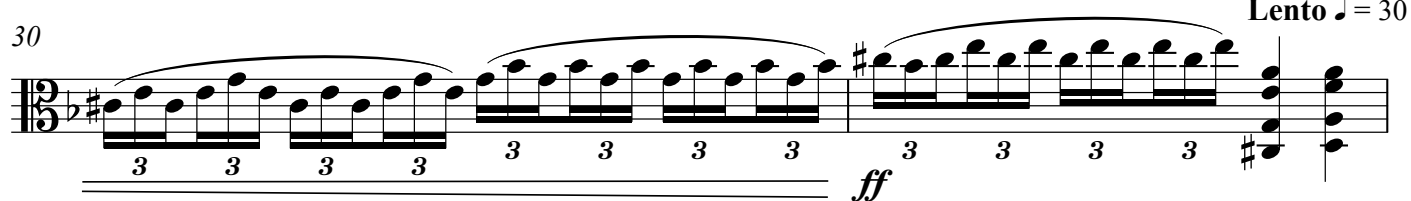

Allegro non troppo ♩ = 85

Fugue

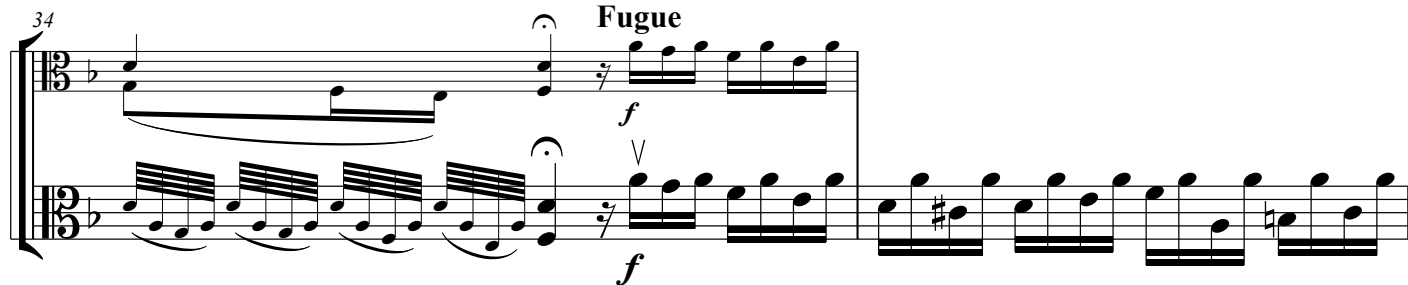

36

38

40

42

45

48

50

52

54

56

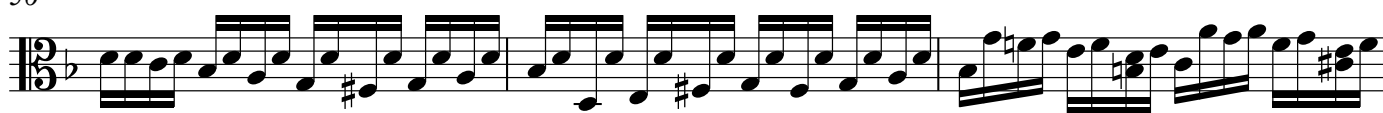

59

61

64

67

69

71

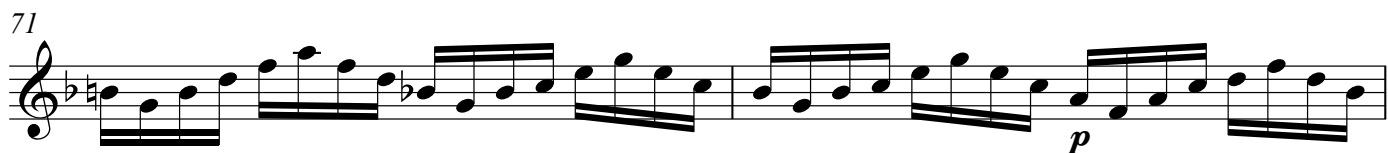

73

75

77

79

81

83

85

87

89

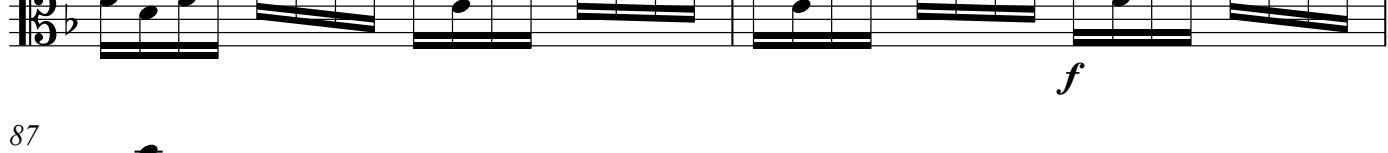

V

91

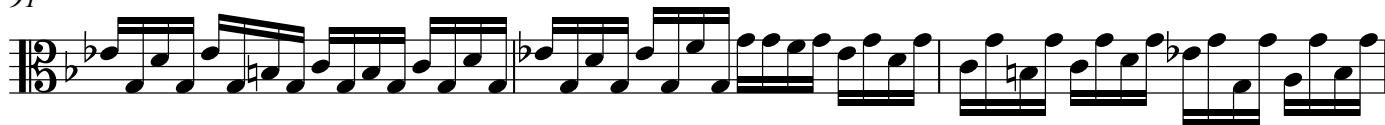

94

96

99

101

103

105

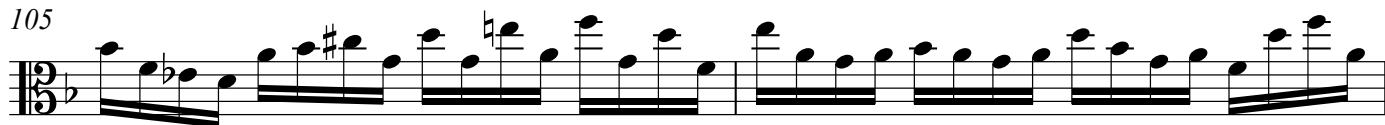

107

109

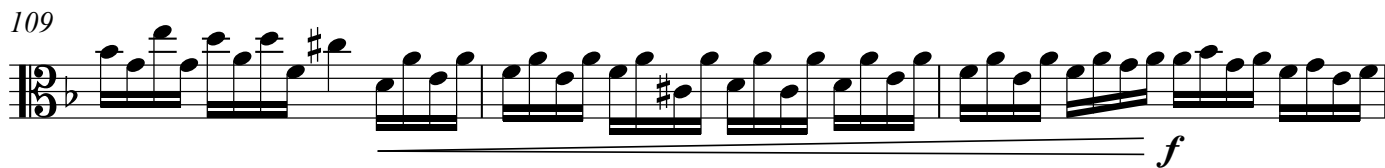

112

115

118

121

123

125

127

129

131

132

rit. _ _ _ _ _

133

Adagissimo ♩ = 40

134

134

Andante ♩ = 60

138

139

Lento ♩ = 35

141

142

