

Johann Sebastian Bach  
(1685 - 1750)

# Toccata and Fugue in D minor BWV 565

Transcribed for solo Viola  
by Varun Soontornniyomkij

Inspired by Bruce Fox-Lefriche's transcription for solo violin

First published in March 2020  
Last revised in February 2023

Source scores used:

- Bach, J.S. *Toccata and Fugue in D minor, BWV 565*, ed. Wilhelm Rust in *Bach-Gesellschaft Ausgabe*, Volume 15. Leipzig: Breitkopf und Härtel, 1867. p. 267 - 275.

Contact: [ryan.varun@gmail.com](mailto:ryan.varun@gmail.com)

Creative Commons Attribution-ShareAlike 4.0

# Toccata and Fugue in D minor

Transcribed for Viola by  
Varun Soontornniyomkij

BWV 565

Johann Sebastian Bach  
(1685 - 1750)

**Adagio** ♩ = 40

*f*

*ad lib.*

Ossia

*pp*

3

5 **Prestissimo** ♩ = 70

7

9 optional ad lib. (starting slow, then accel.)

*cresc.*

11 *allargando e ad lib.*

*ff*

13 **Allegro** ♩ = 60

*tr*

*f*

15

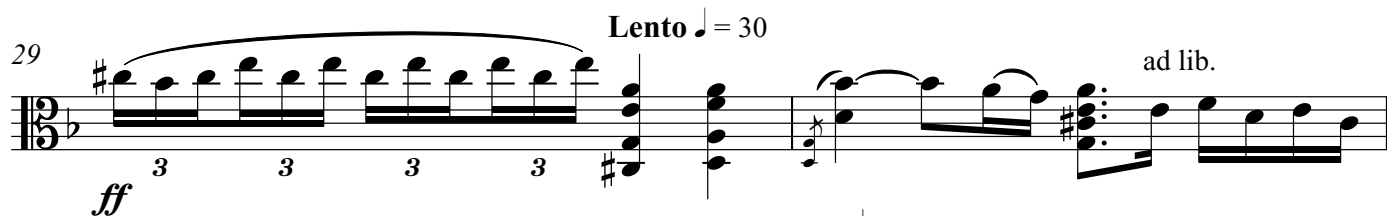
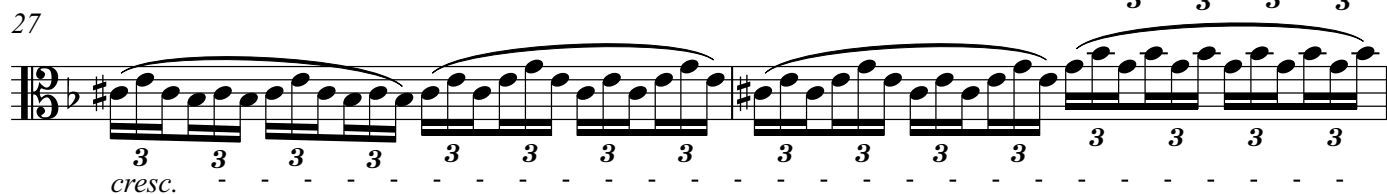
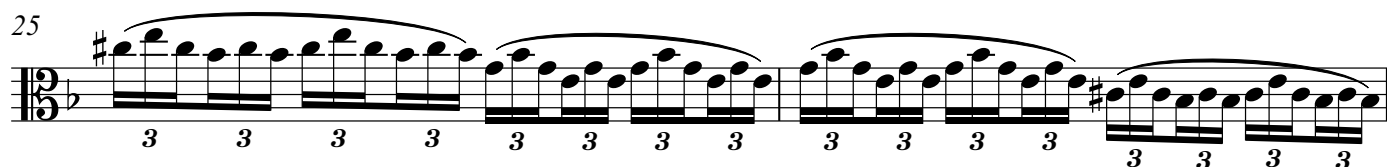
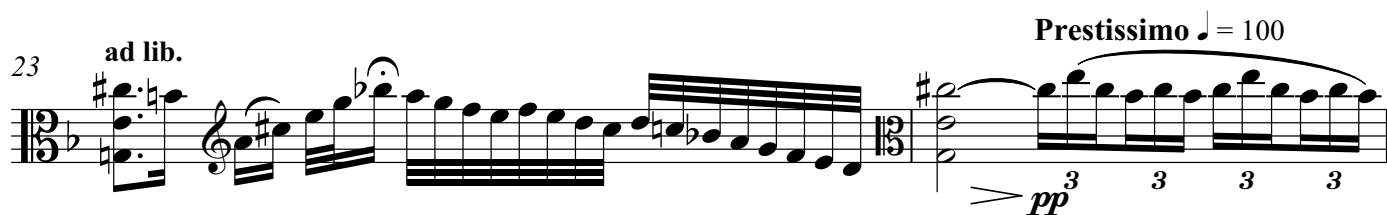

4 34

0 0

36

39

*f*

42

44

47

49 Ossia (less difficult)

51

53

Ossia

0 0

55

56

57

58

59

*p*

*p*

60

61

Ossia

*f*

*f*

62

63

64

66

*p* *f*

69

*p* *p*

72

*f* *f*

74

*p*

76

*poco a poco cresc.* - - - -

79

*poco a poco cresc.* - - - -

81

*poco a poco cresc.* - - - -

83

84

*f*

85

87

88

89

91

93

95

96

*p*

97

Ossia (less difficult)

98

*mf*

99

101

103

105

107

Ossia

109

112

114

116

*p* poco a poco cresc. - - - - -

118

121

*ff*

123

125

0 0

127

*allargando* *rit.*

130

131

*rit.*

133

*ad lib.* **Presto** ♩ = 60

Ossia (Lento appassionato)

139

Vivace

140

Continuation of measures 139 and 140, showing the second measure of 140 with a key signature change to one flat (Bb).

142

10

6

5

Molto Adagio  $\text{♩} = 30$
