

Johann Sebastian Bach
(1685 - 1750)

Toccata and Fugue in D minor BWV 565

Transcribed for solo Viola
by Varun Soontornniyomkij

Inspired by Bruce Fox-Lefriche's transcription for solo violin

First published in March 2020
Last revised in March 2023

Source scores used:

- Bach, J.S. *Toccata and Fugue in D minor, BWV 565*, ed. Wilhelm Rust in *Bach-Gesellschaft Ausgabe*, Volume 15. Leipzig: Breitkopf und Härtel, 1867. p. 267 - 275.

Contact: ryan.varun@gmail.com

Creative Commons Attribution-ShareAlike 4.0

Toccata and Fugue in D minor, BWV 565

Transcribed by Varun
Soontornniyomkij

Transcribed for solo viola

Johann Sebastian Bach
(1685 - 1750)

Adagio ♩ = 40

f

Ossia *ad lib.*

pp

3

5 **Prestissimo** ♩ = 70

7

9 optional ad lib. (starting slow, then accel.)

cresc.-

11 *allargando e ad lib.*

f

13 **Allegro** ♩ = 60

tr

f

15

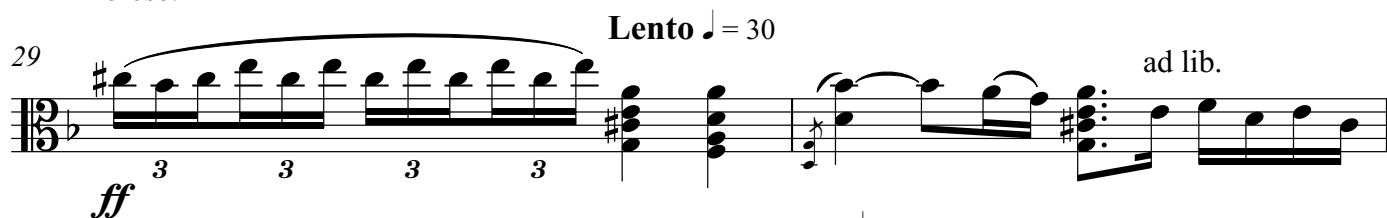
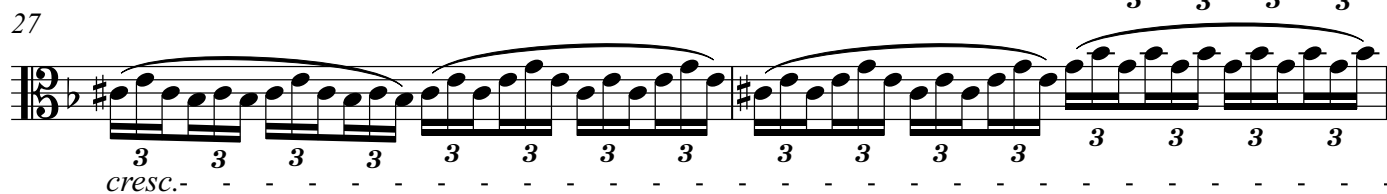
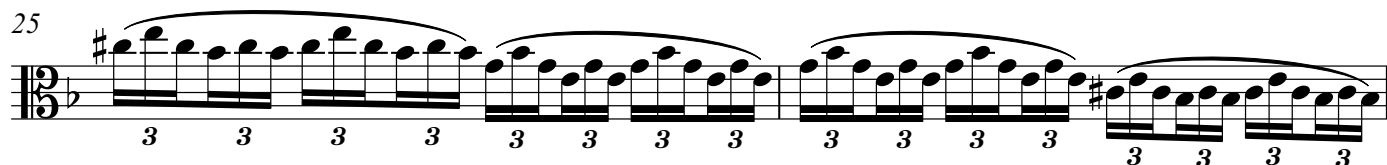
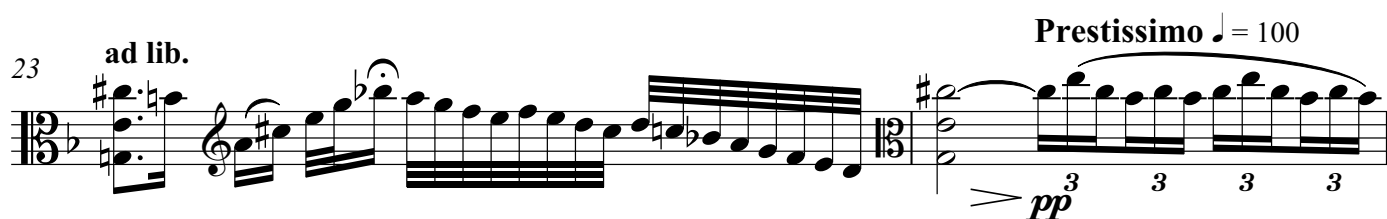

4 34

0 0

36

39

f

42

44

47

49 Ossia (less difficult)

0

51

53

Ossia

0 0

55

57

59

p

p

61

Ossia

f

f

63

66

p *f*

69

p *p*

72

f *f*

74

p

76

poco a poco cresc.

79

p

81

p

83

85

f

85

87

89

89

91

93

95

97

p

97

Ossia

99

mf

99

Ossia (less difficult)

101

103

105

107

Ossia

109

112

114

116

p poco a poco cresc. - - - - -

119

121

ff

123

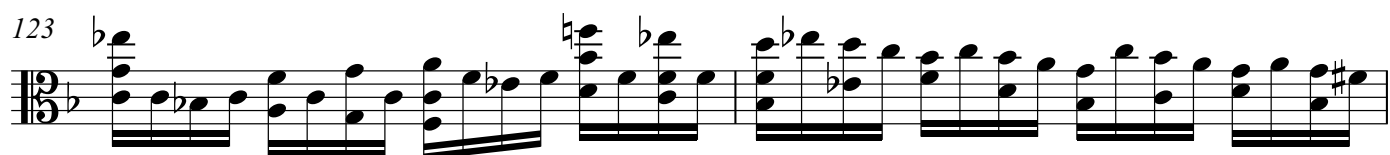

125

0 0

127

allargando *rit.* **Recitativo**

130

131

rit. **Adagissimo** ♩ = 40

133

ad lib. **Presto** ♩ = 60

Ossia (Lento appassionato)

139

Vivace

140

142

10

6

5

Molto Adagio ♩ = 30

0