

fuga

BWV 862

J. Sebastian Bach
Arr. Peter H. Besseling

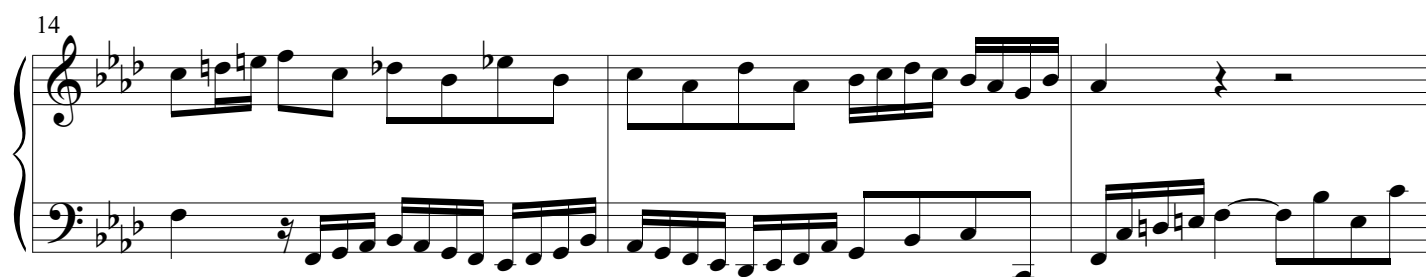
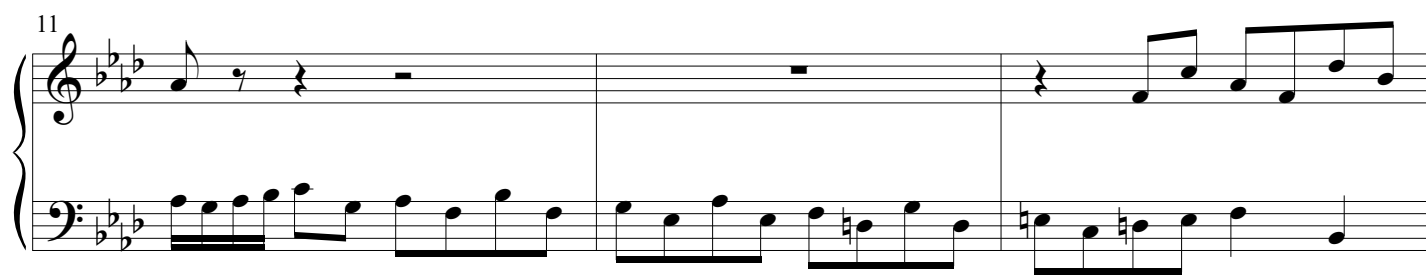
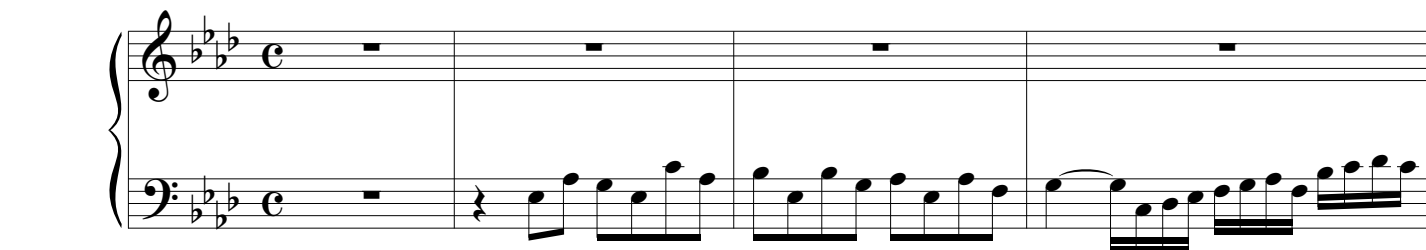

Example 17 continues with measures 17-19. The key signature remains three flats (B-flat, E-flat, A-flat). The melody in the treble clef starts with a whole rest in measure 17, followed by a half note G4 in measure 18, and a quarter note A4 in measure 19. The bass line in the bass clef starts with a half note F4 in measure 17, followed by a half note G4 in measure 18, and a quarter note A4 in measure 19. The piece concludes with a final whole note chord of G4 and A4 in measure 19.

20

Example 10-10

27

30

33
