

Intrada-Suite, TWV 40:108

Georg Philipp
Telemann
(1681-1767)

Adapted & Edited by
Dr. Phillip W. Serna

'Gulliver's Travels' from *Der getreue Music-Meister*
for 2 Treble Viols

Intrada. Spirituoso

Treble Viol I

Treble Viol II

4

7

10

13

15

18

21

24

26

29

32

34

36

Lilliputsche Chaconne

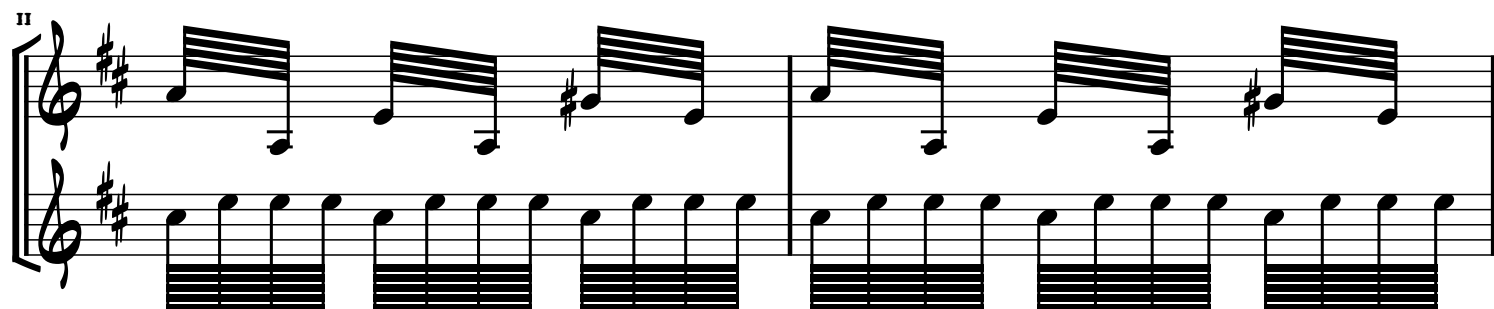
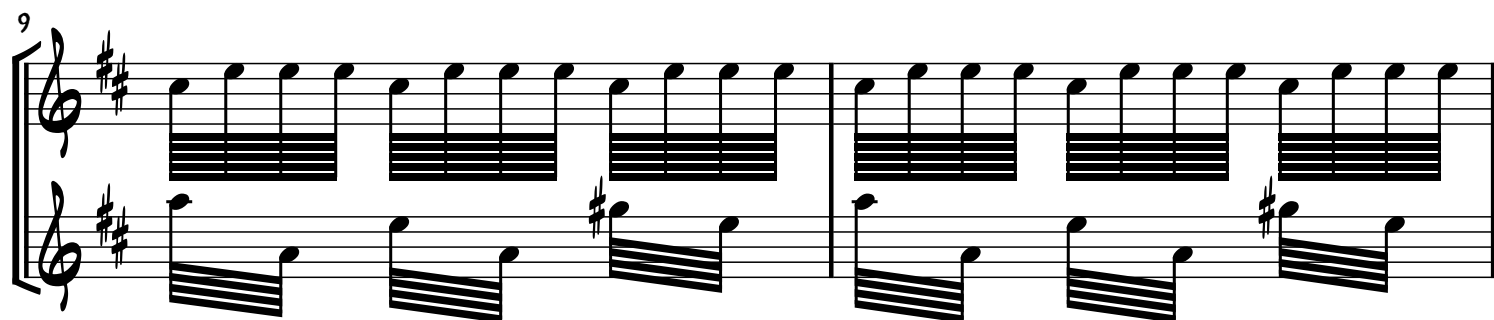

13

Measures 13-14. Treble and bass staves in D major. Measures 13-14 show a rhythmic pattern of eighth notes in the right hand and quarter notes in the left hand.

15

Measures 15-16. Treble and bass staves in D major. Measures 15-16 show a rhythmic pattern of eighth notes in the right hand and quarter notes in the left hand.

17

Measures 17-18. Treble and bass staves in D major. Measures 17-18 show a rhythmic pattern of eighth notes in the right hand and quarter notes in the left hand.

19

Measures 19-20. Treble and bass staves in D major. Measures 19-20 show a rhythmic pattern of eighth notes in the right hand and quarter notes in the left hand.

Brodingnagische Gigue

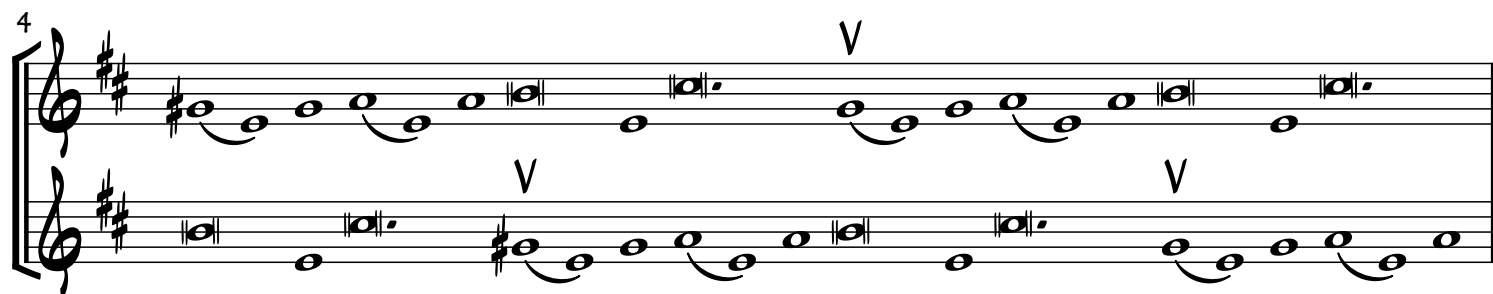
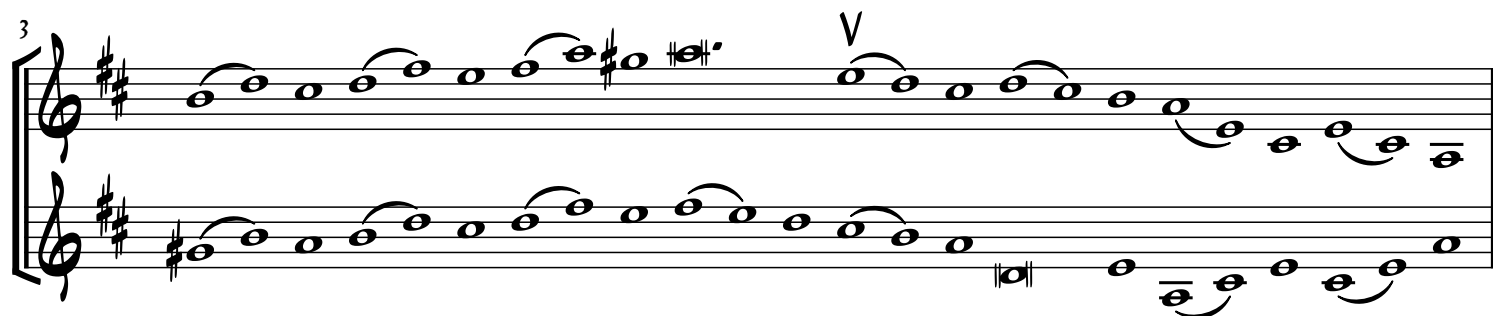
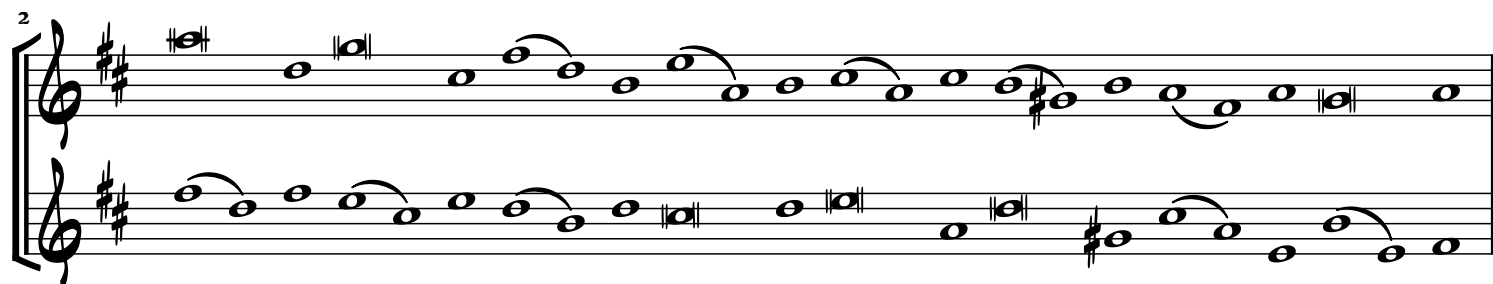
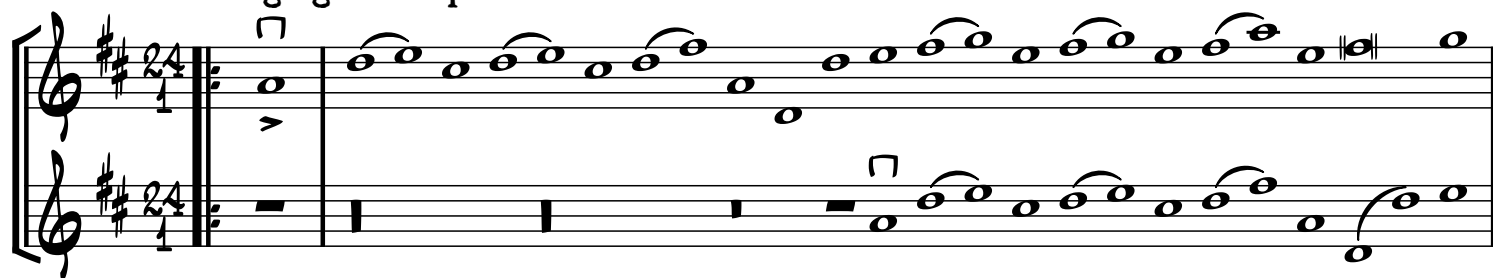

6

7

8

9

10

Reverie der Liliputaner, nebst ihren Aufweckern

7

8

9

10

11

Loure der gesitteten Houyhnhnms
Furie der unartigen Yahoos

