

# Praeludium et Fuga XV

BWV 884

J. SEBASTIAN BACH

PETER H. BESSELING

5

9

13

17

*p.* *p.* *p.*

2

## Praeludium et Fuga XV - PIANO I

21

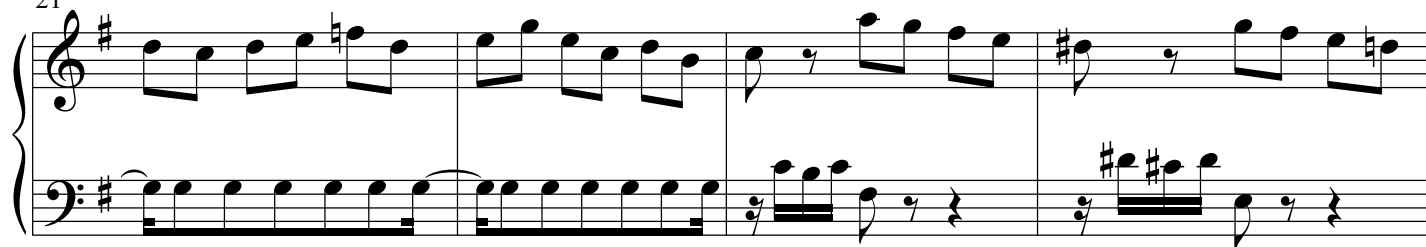

25

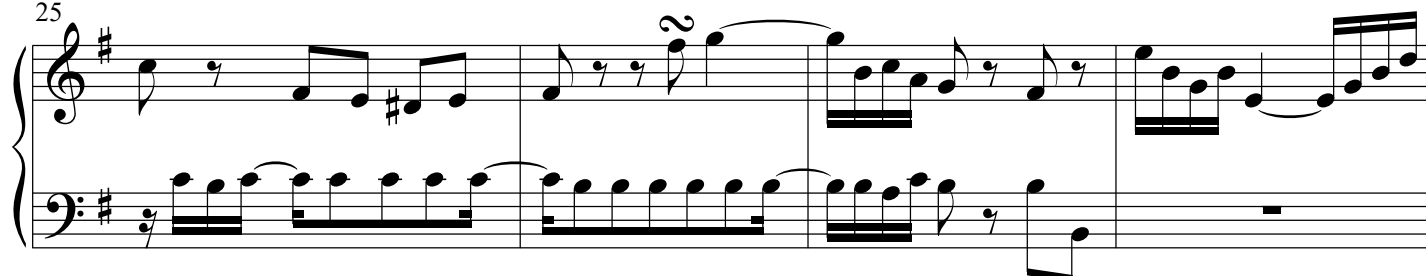

29

33

37

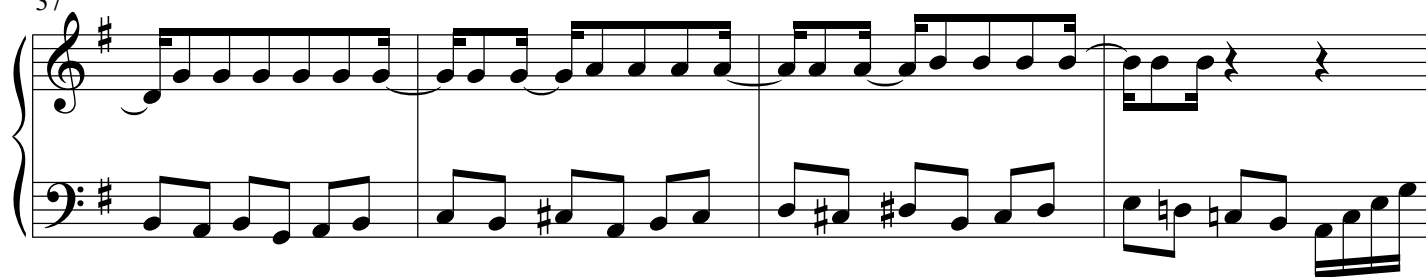

41

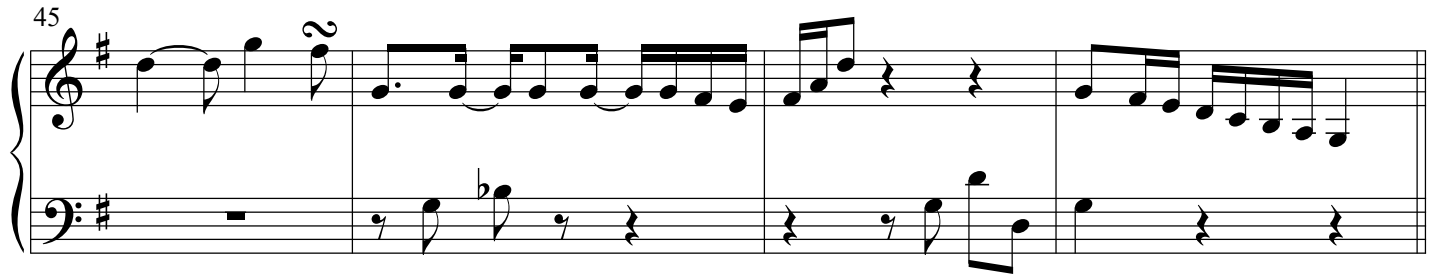
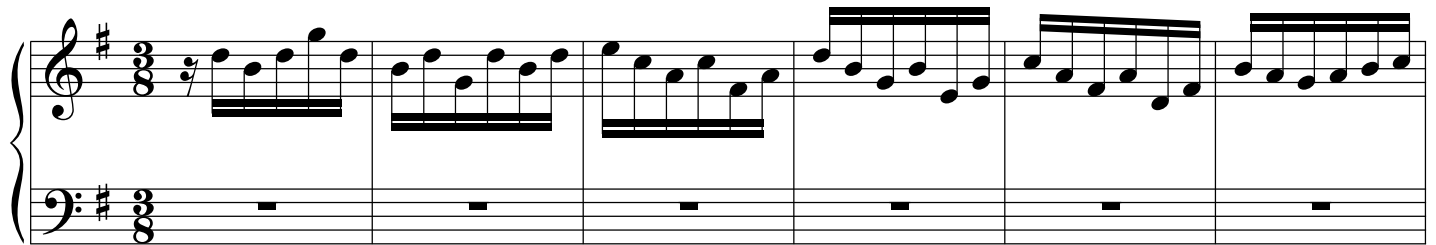

45

**Fuga**

7

13

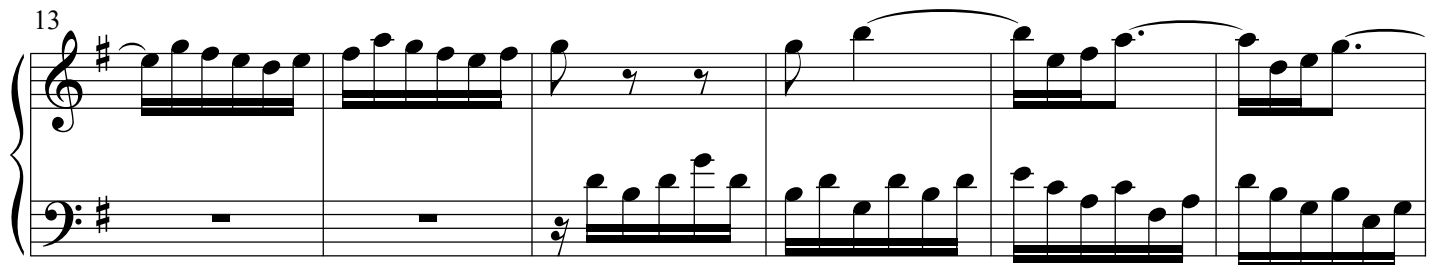

19

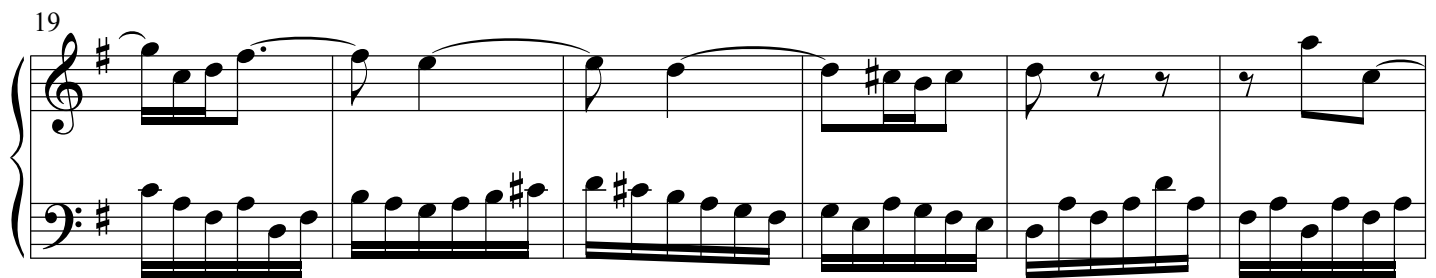

25

4

## Praeludium et Fuga XV - PIANO I

31

37

43

49

55

61

**Praeludium et Fuga XV - PIANO I**

5

67
