

Praeludium et Fuga XVII

BWV 886

J. SEBASTIAN BACH

PETER H. BESSELING

4

8

11

14

17

21

24

27

30

33

37

40

43

46

49

52

55

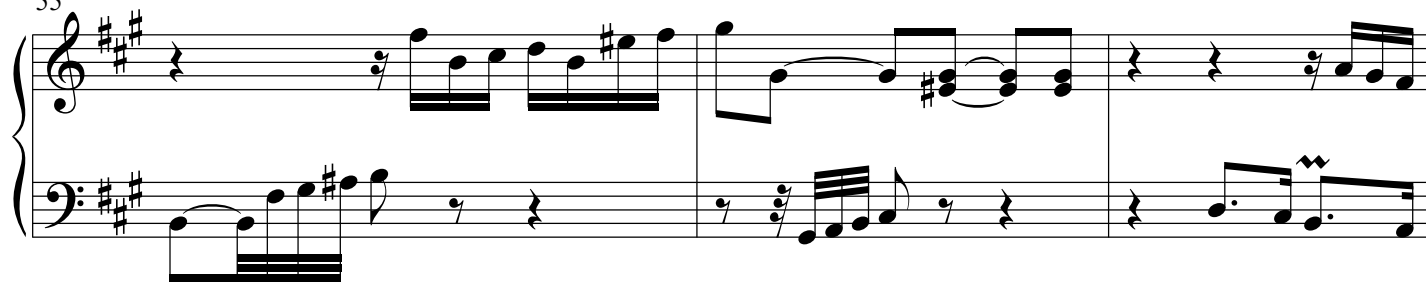

58

62

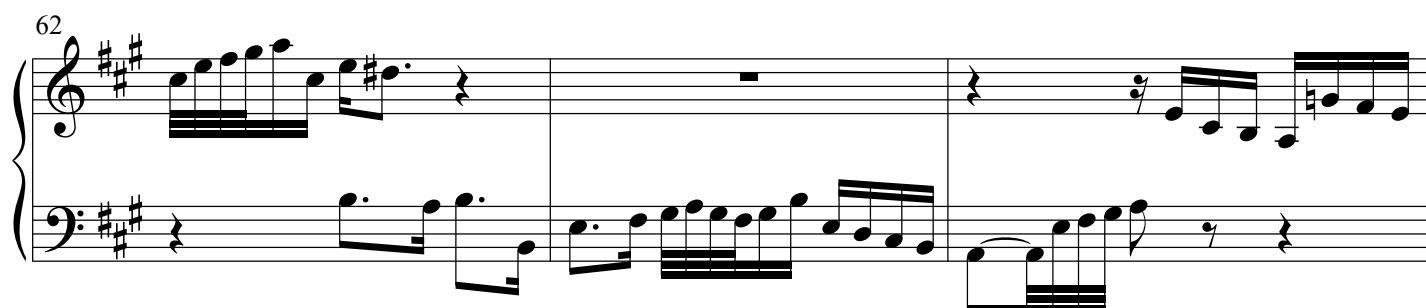

65

68

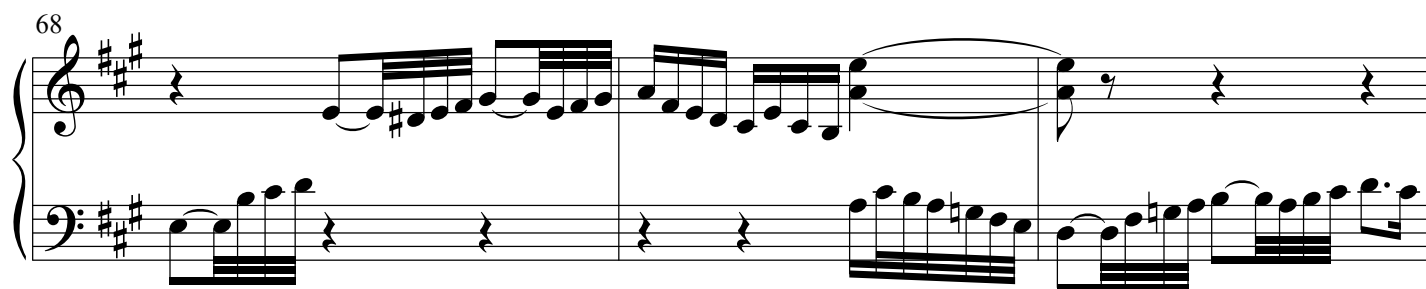

71

74

Fuga

4

8

11

13

6

Praeludium et Fuga XVII - PIANO II

16

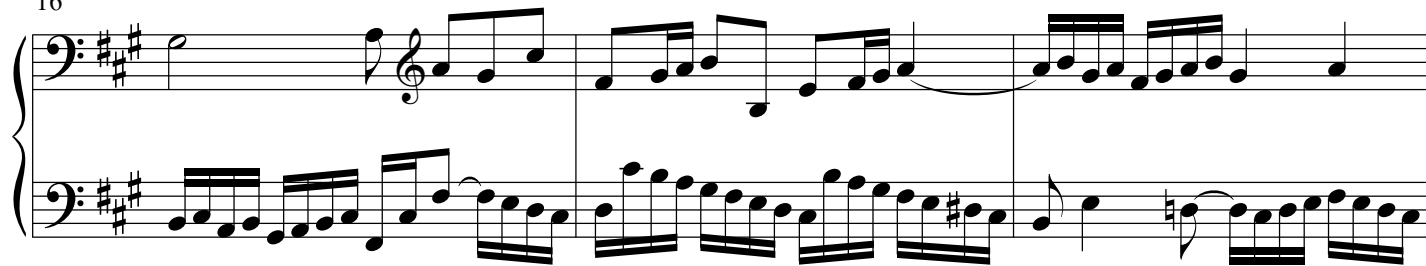

19

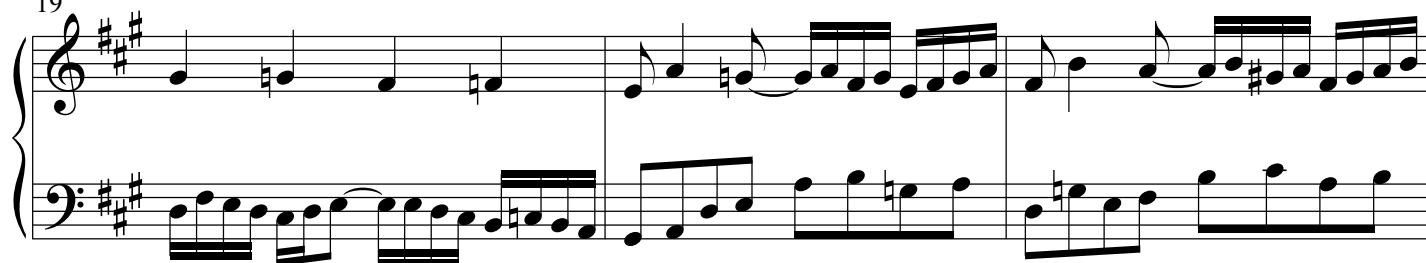

22

25

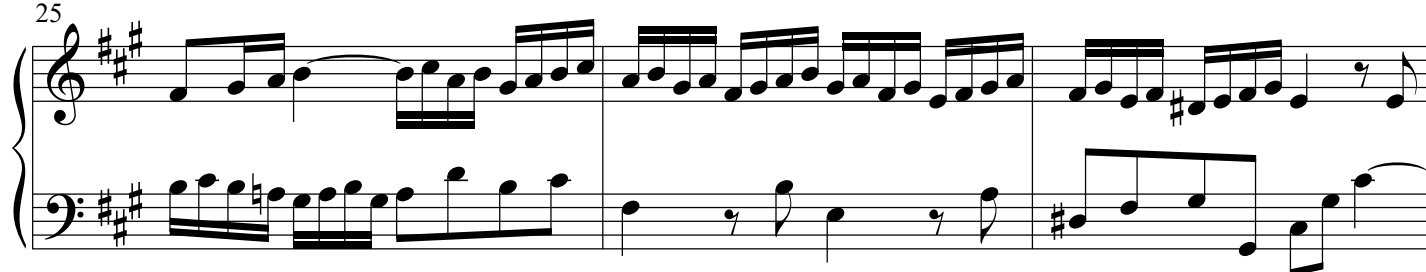

28

30

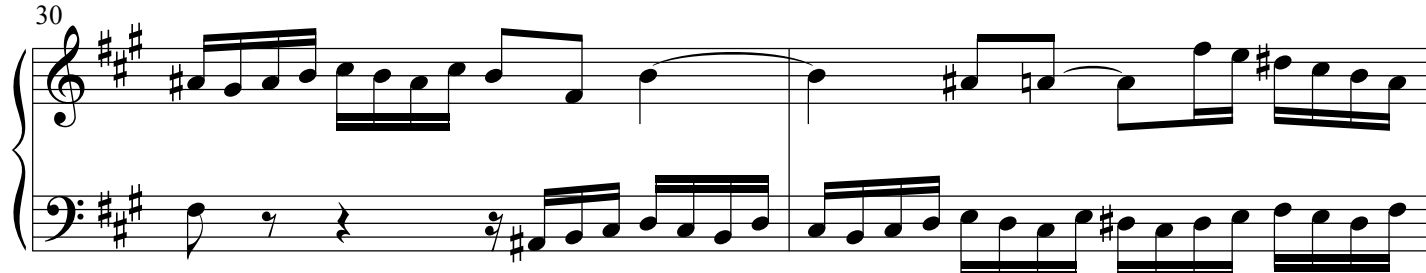

Praeludium et Fuga XVII - PIANO II

7

32

32

35

35

38

38

40

43

45

