

Deuxième Récréation de Musique
d'une exécution facile

Composée pour deux Flutes ou pour deux Violons et la Basse Continue
Œuvre VIII (v. 1737)
 par M^r. Le Clair L'Ainé

1. Overture

Jean-Marie Leclair

(1697-1764)

Restitution par Pierre Gouin

Gravement

5

9

13

17

1. 2.

Légerement

2. Forlane

(en Rondeau)

Point trop vite

(Rondeau)

4

8

12

16

20

1.

2.

FIN

(Couplet 1)

(Couplet 3)

54

58 

70

[illegible]

78 

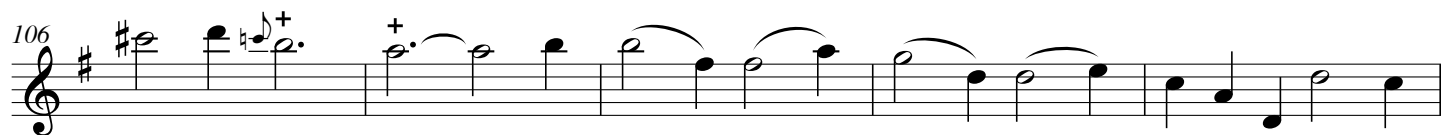
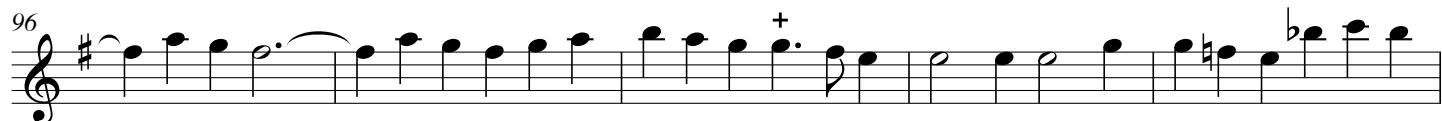
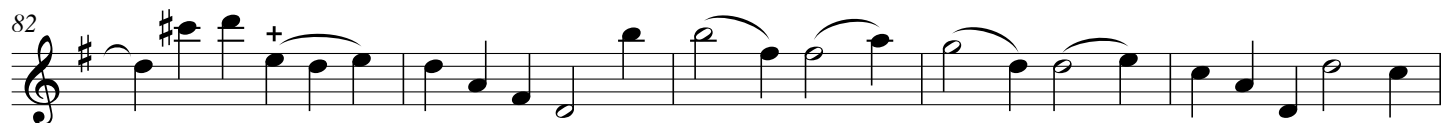

3. Sarabande

Lentement.

6

11

15

20

4. Menuet

7

13

20

Autre

26

32

38

Doux

44

Fort

(FIN.)

On reprend les 2 Menuets.

5. *Badinage*

(En rondeau)

(Rondeau)

(Premier Couplet)

(Second Couplet)

20

24

28

32

36

(au Rondeau)

6. Chaconne

6

12

18

24

30

36

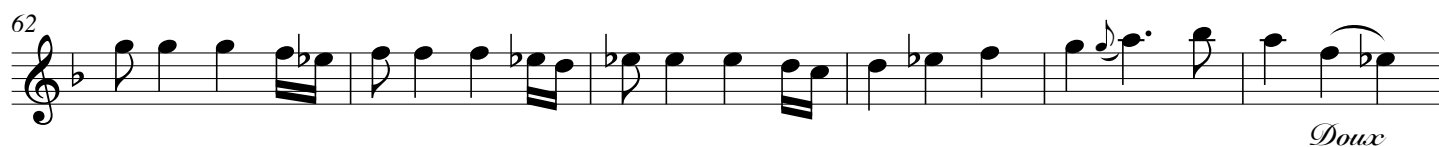
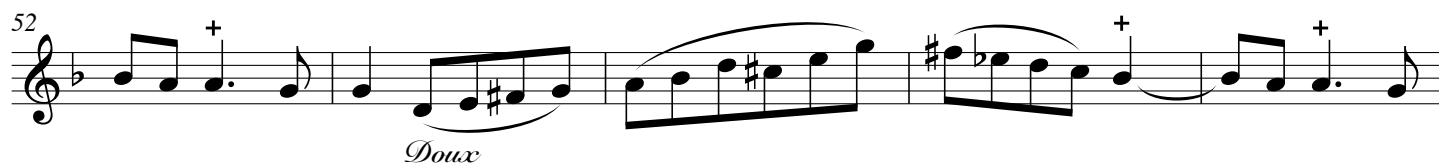

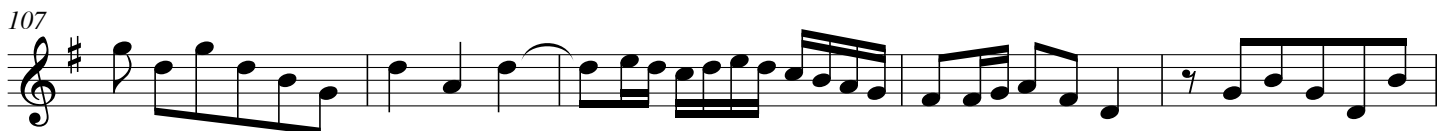
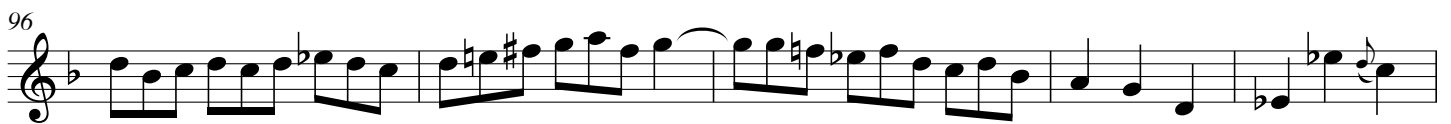

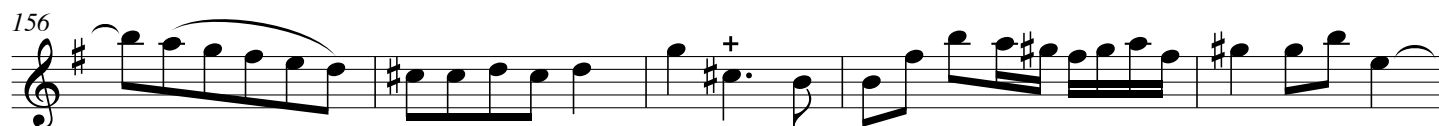
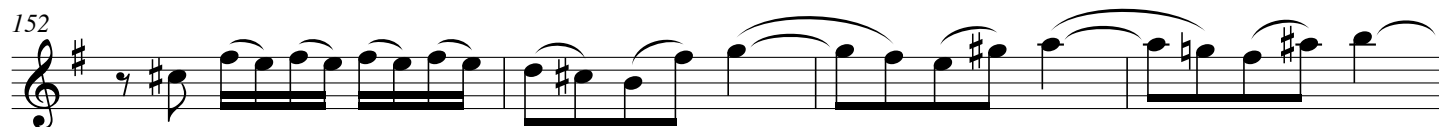

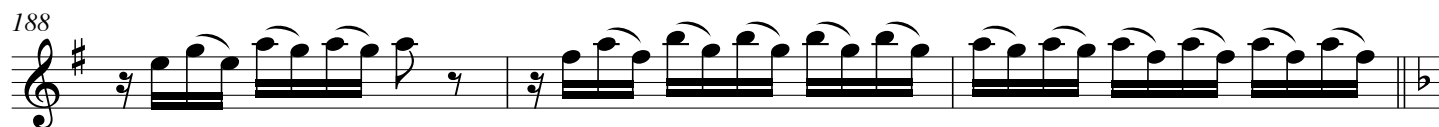

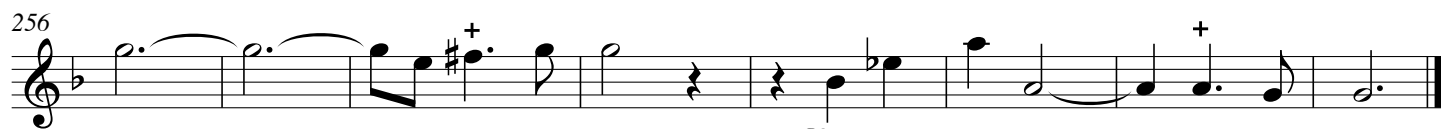
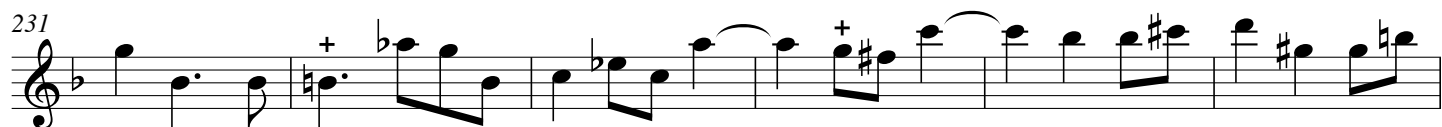

Doux

7. Tambourin

Viste

7

13

19

25

31

Fin.

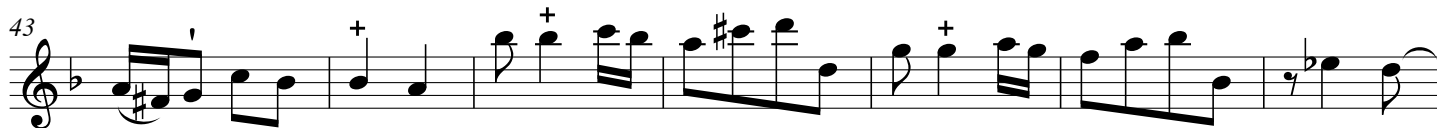
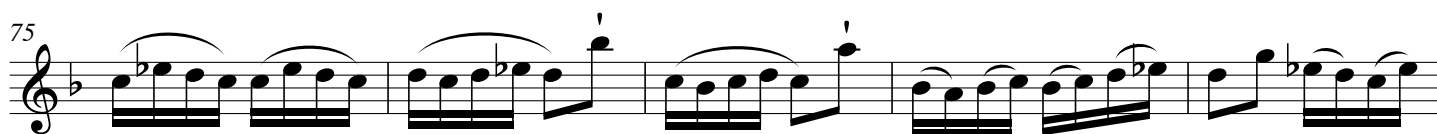
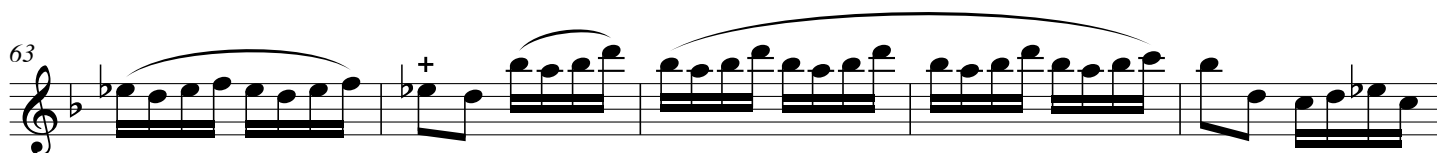
Autre*Reprise**(Reprendre le Tambourin I.)*