

Flute 1  
(Solo)

# RONDO

D dur, KV373

W. A. Mozart  
(Arr. H. Kamioka)

*Allegretto grazioso.*

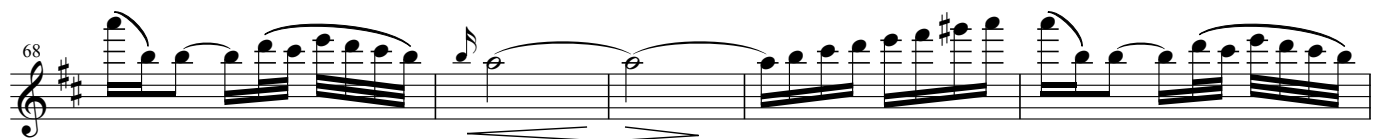

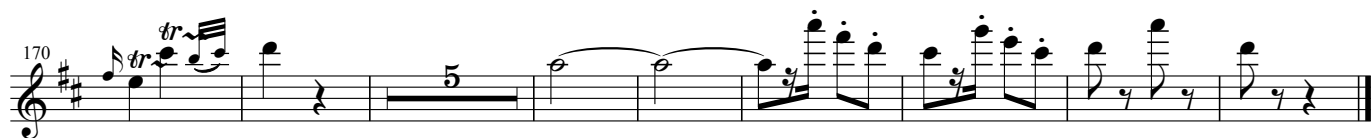
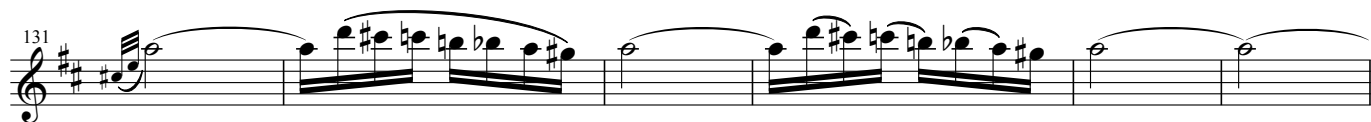

## RONDO

D dur, KV373

W. A. Mozart

(Arr. H. Kamioka)

**Allegretto grazioso.**

Measure numbers are indicated at the beginning of each system: 7, 13, 19, 25, 31, 36, 43, and 50.

Dynamics and articulation include:

- p* (piano) at measures 1, 13, 36, and 50.
- f* (forte) at measures 10 and 28.
- cresc.* (crescendo) at measure 9.
- Trills (*tr*) at measures 4, 26, and 49.

The score includes various musical notations such as slurs, ties, and phrasing marks.

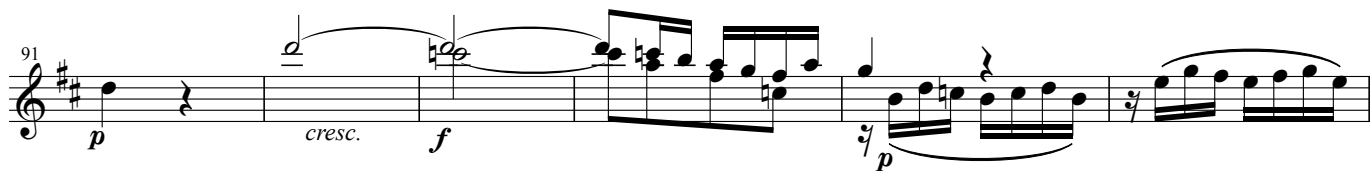
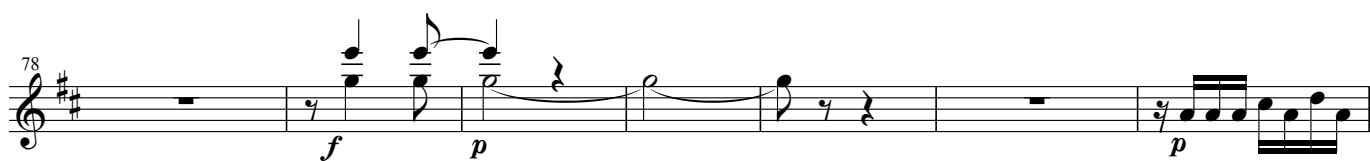
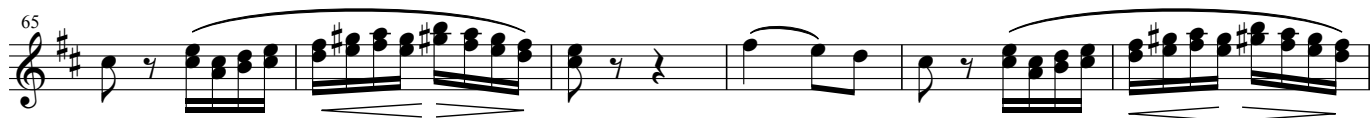

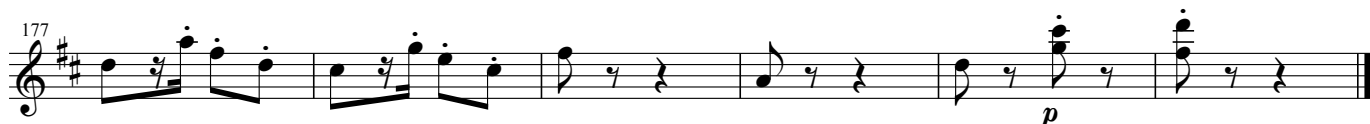

# RONDO

D dur, KV373

W. A. Mozart

(Arr. H. Kamioka)

**Allegretto grazioso.**

The notation includes various musical symbols:

## RONDO

D dur, KV373

W. A. Mozart

(Arr. H. Kamioka)

**Allegretto grazioso.**

9

17

27

34

43

53

64

73

# RONDO

D dur, KV373

W. A. Mozart

(Arr. H. Kamioka)

**Allegretto grazioso.**

## RONDO

D dur, KV373

W. A. Mozart

(Arr. H. Kamioka)

**Allegretto grazioso.**

8 *f*

15 *p*

23 *f*

33 *p*

39

47

56 3

68

78 *f* *f*

