

Flute 1  
(Solo)

# RONDO

D dur, KV373

W. A. Mozart

(Arr. H. Kamioka)

**Allegretto grazioso.**

62

68

73

78

84

95

101

107

113

119

125

tr

131

137

142

tr

148

tr

cadenza

154

157

tr

161

tr

3 3

166

170

tr

5

## RONDO

D dur, KV373

W. A. Mozart

(Arr. H. Kamioka)

**Allegretto grazioso.**

Measure numbers are indicated at the beginning of each system: 7, 13, 19, 25, 31, 36, 43, and 50.

Dynamics and articulation markings include:

- p* (piano) at measures 1, 13, 36, and 50.
- cresc.* (crescendo) at measure 10.
- f* (forte) at measures 16 and 28.
- tr* (trill) at measures 12, 26, and 49.

The score includes various musical notations such as slurs, ties, and phrasing marks to guide the performer.

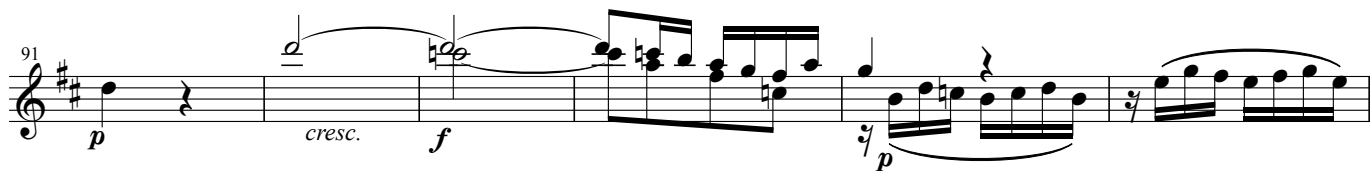
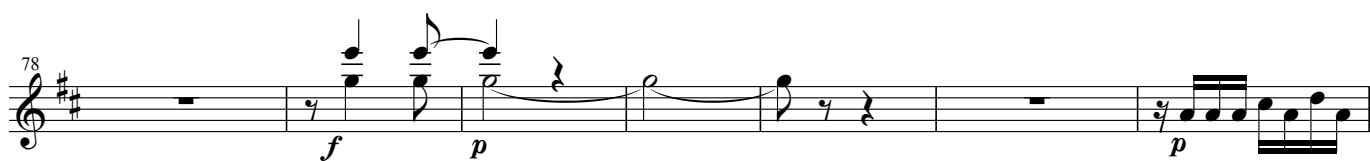
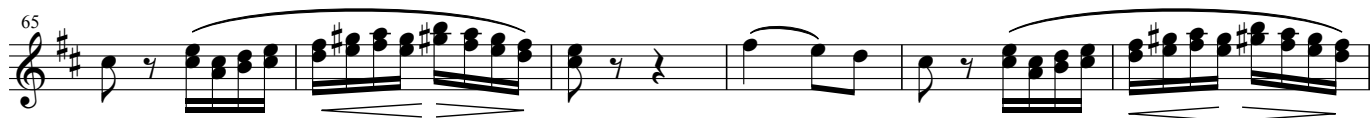

# RONDO

D dur, KV373

W. A. Mozart

(Arr. H. Kamioka)

**Allegretto grazioso.**

The score includes various musical notations and dynamics:

The notation includes various musical symbols:

Dynamics and articulations are indicated throughout the score:

125

131 *p cresc.* *p cresc.* *p*

137

143

149

155 *f* *p*

162

167 *cresc.* *f*

172 *p*

177 *p*

## RONDO

D dur, KV373

W. A. Mozart

(Arr. H. Kamioka)

Allegretto grazioso.

9

17

27

34

43

53

64

73

*p*

*f*

*p*

*f*

*p*

*f*

*p*

*f*

*f*

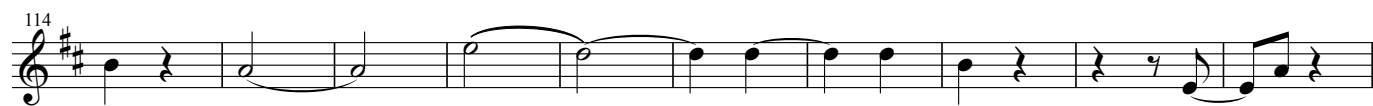

# RONDO

D dur, KV373

W. A. Mozart

(Arr. H. Kamioka)

**Allegretto grazioso.**

10

18

28

35

44

57

67

77

*p*

*f*

*p*

*f*

*p*

*f*

*p*

## RONDO

D dur, KV373

W. A. Mozart

(Arr. H. Kamioka)

**Allegretto grazioso.**

8 *f*

15 *p*

23 *f*

33 *p*

39

47

56 3

68

78 *f* *f*

