

VIII

Le bruissement de la mer, la nuit.

PIANO. *Lent et calme* (comme un grand bercement monotone.) (♩ = 46)

ppp

Red. Sourdine tout le temps.

Un peu plus animé. (♩ = 63) *Doux et expressif.*

pp *p*

Bien soutenu. *b_p.*

*laissez
vibrer.**Lent et calme.*

Un peu plus animé.

*laissez
vibrer.***Lent et calme.**

ppp

Un peu plus animé.

p

*laissez
vibrer.***Lent et calme.**

p

p

Très doux et
très expressif.

en retenant.

M. D.

p

pp

pp

pp

ppp

Très doux et très expressif.

ppp

IX

Clair d'étoiles.

Très modéré (doux et calme.) (♩ = 63)

PIANO.

serrez un peu.

en retenant.

1^{er} Mouvt (doux et calme.)

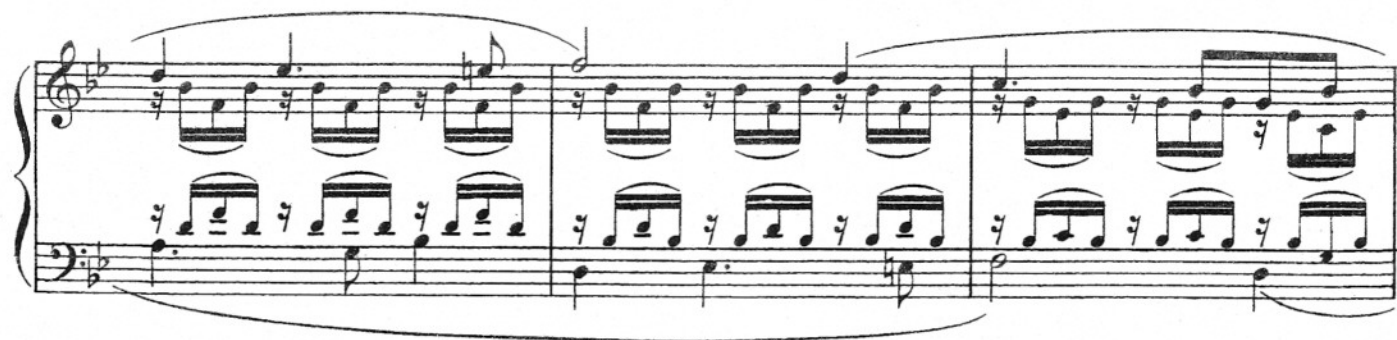
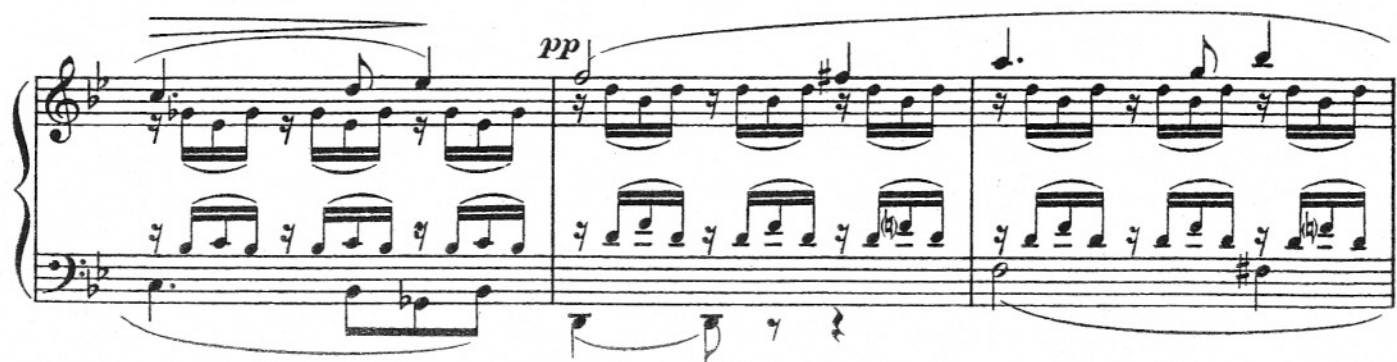

serrez un peu.

Au mouv!.

cédez.

en retenant peu à peu.

X

Houles.

Modéré (rude et sombre.) (♩ = 76)

PIANO.

Animez.

Au Mouvt.

En serrant un peu.

8^a bassa

Même mouv! (morne et houleux.) (♩ = 88)

mf *Cresc.*
Le thème bien en dehors.

poco *a* *poco.*

f

mf *Cresc.* *poco*

en animant un peu.

en serrant.

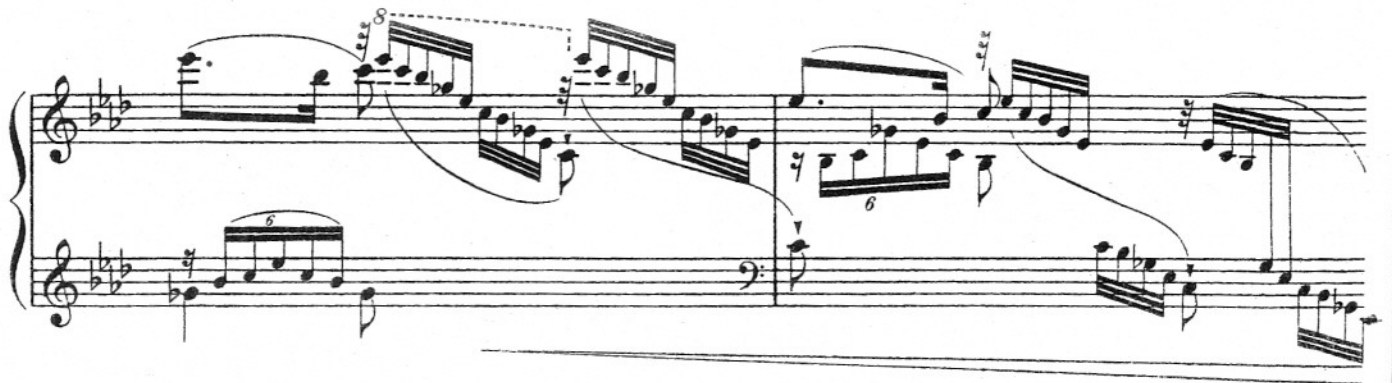

retenez peu à peu.

Plus calme et plus grave. ($\text{♩} = 80$)

en animant progressi.

vement.

cédez.

(♩=120)

65

Assez animé (clair et joyeux.) (Le rire énorme de la mer.)

serrez.

cédez un peu.

Au Mouvt. (animé.)

en serrant.

Modéré (rude et sombre)

8^a bassa...

Serrez.

Cédez.

Même mouv^t modéré.

cédez.

Au Mouvt: (douloureusement expressif.) (♩ = 84)

serrez.

cédez.

Dim. poco a poco.

Au mouvt.

pp Mystérieux.

Sourdine.

Un peu plus animé. (♩ = 96)

p

Ôtez la sourdine.

f

p

en animant de plus en plus.

furieusement animé et

rudement accentué..

Modéré.

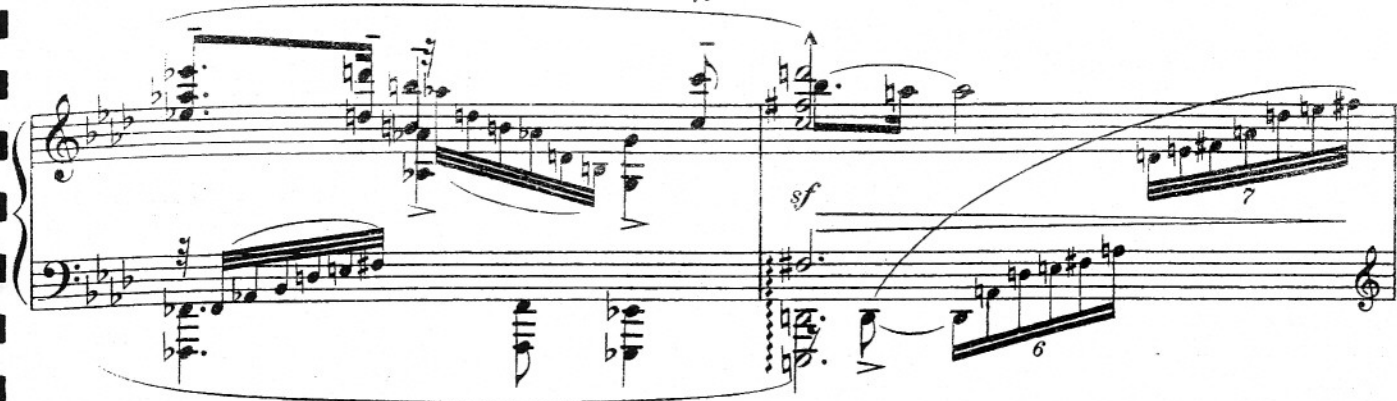

en animant un peu.

en serrant.

Assez animé (clair et joyeux.)

Très animé.

Second system of the musical score. It continues the melody and bass line from the first system. The tempo is marked 'Très animé.'. Dynamics include *ff* (fortissimo) and *M.G.* (mezzo-forte). The right hand has a trill (Trillo.) and a triplet (3). The left hand has a trill (Trillo.) and a triplet (3).

Cédez.

Très retenu (âprement accentué.)

Très lent.

à Louis Vulliamin
en cordial amitié

Amiel Dupont

A MAURICE DUMESNIL

G. D.

Amiel Dupont

Cap Ferret-Arcachon

1907-08-09

Seul avec le ciel clair et avec la mer libre.

(Frédéric Nietzsche).