

## VIII

## Le bruissement de la mer, la nuit.

**PIANO.** *Lent et calme (comme un grand bercement monotone.)* (♩ = 46)

*ppp*

*Red. Sourdine tout le temps.*

*Un peu plus animé.* (♩ = 63) *Doux et expressif.*

*pp* *p*

*Bien soutenu.* *b<sub>p</sub>.*

*laissez  
vibrer.**Lent et calme.*

*Un peu plus animé.*

*laissez  
vibrer.***Lent et calme.**
**Un peu plus animé.**
*laissez  
vibrer.***Lent et calme.**

Très doux et  
très expressif.

en retenant.

M. D.

*p*

*pp*

*pp*

*pp*

*ppp*

*ppp*

Très doux et très expressif.

## IX

## Clair d'étoiles.

Très modéré (doux et calme.) (♩ = 63)

PIANO.

serrez un peu.

en retenant.

1<sup>er</sup> Mouvt (doux et calme.)

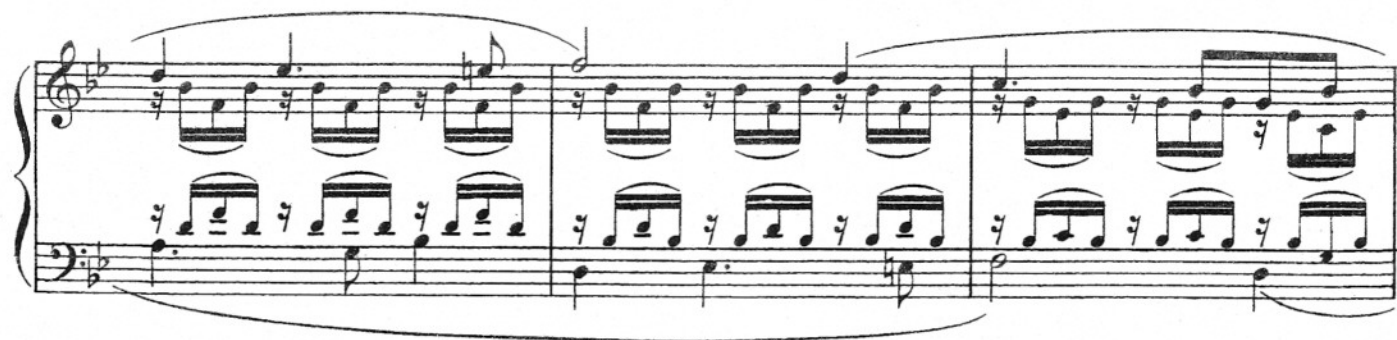
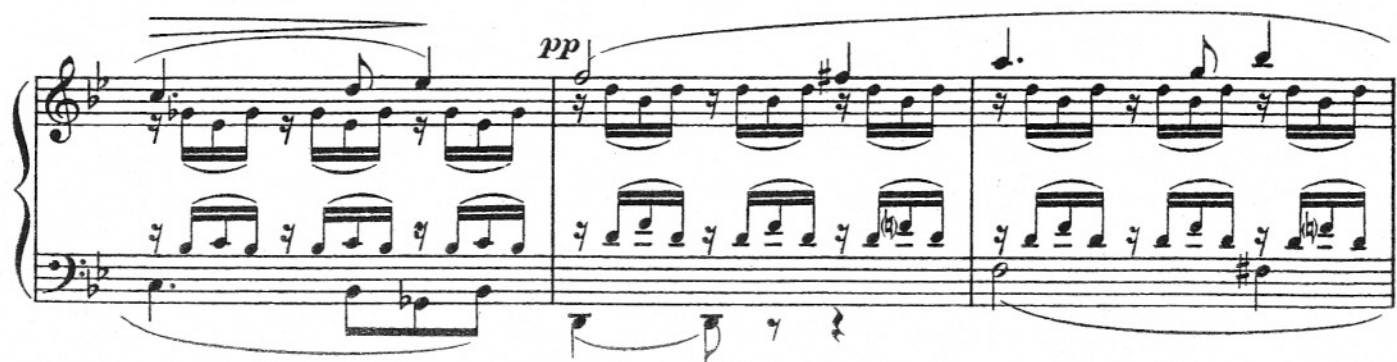

serrez un peu.

*poco più f*

Au mouv!.

cédez.

*pp*

en retenant peu à peu.

*p*

Lent.

M.G.

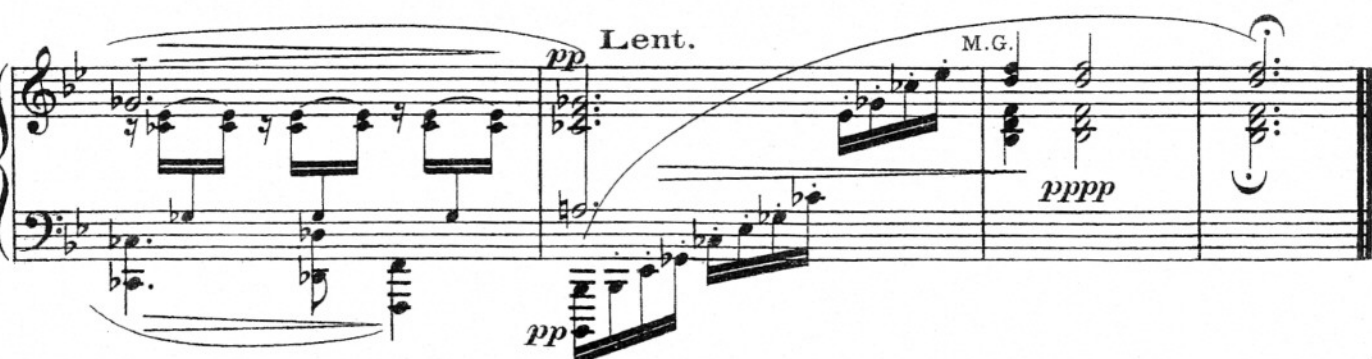

*pppp*

*pp*

## X

## Houles.

Modéré (rude et sombre.) (♩ = 76)

PIANO.

Animez.

Au Mouvt.

En serrant un peu.

8<sup>a</sup> bassa

Même mouv! (morne et houleux.) (♩ = 88)

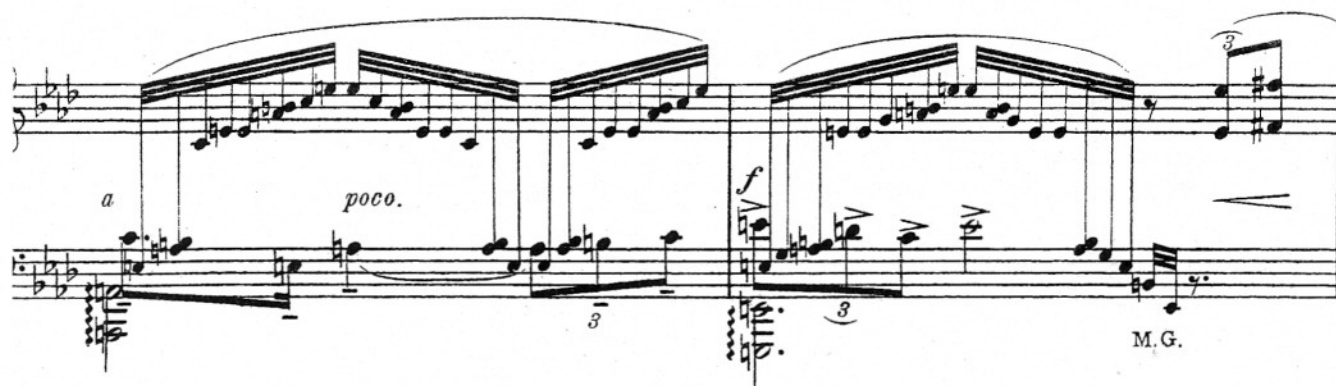

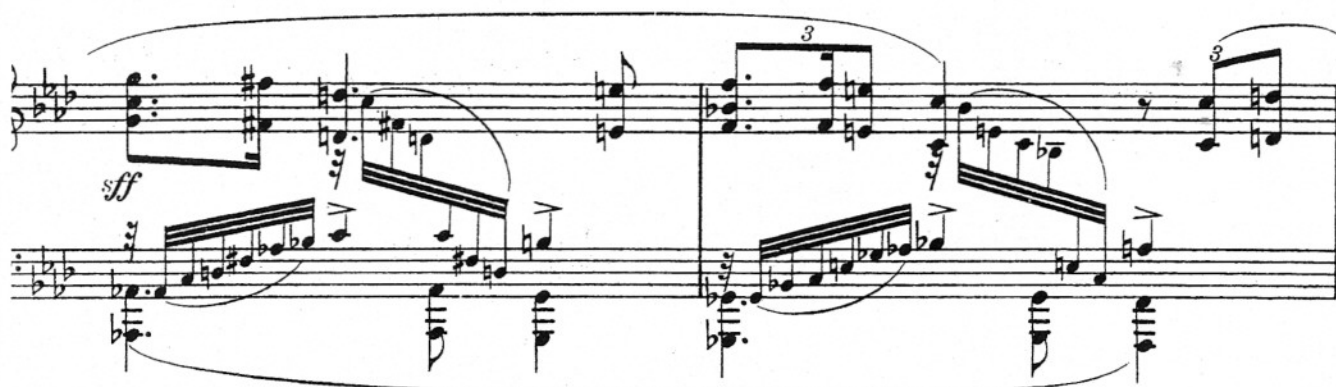

en animant un peu.

en serrant.

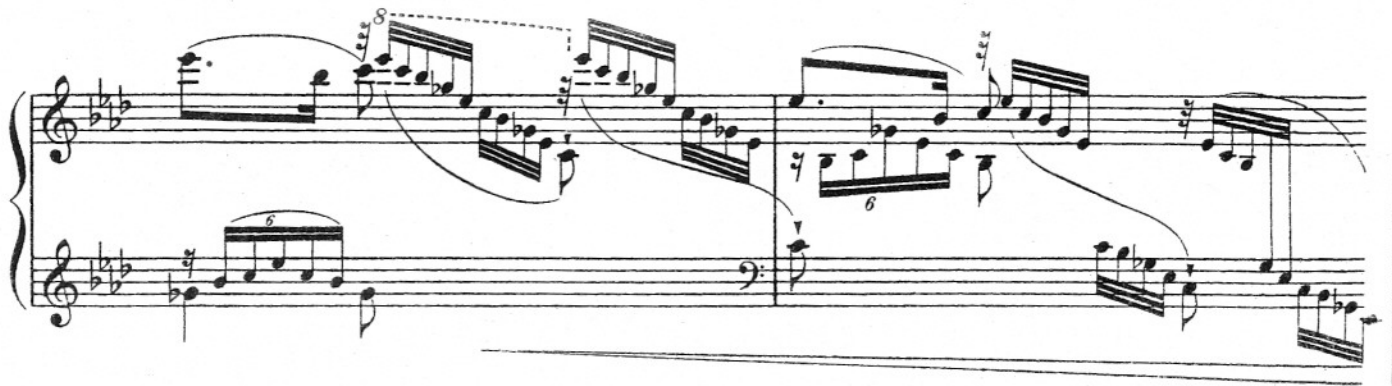

retenez peu à peu.

Plus calme et plus grave. (♩ = 80)

en animant progressi.

vement.

cédez.

(♩=120)

65

Assez animé (clair et joyeux.) (Le rire énorme de la mer.)

serrez.

cédez un peu.

Au Mouvt. (animé.)

en serrant.

Modéré (rude et sombre)

8<sup>a</sup> bassa...

Serrez.

Cédez.

Même mouv<sup>t</sup> modéré.

8<sup>a</sup> bassa.....

P. Red.

*cédez.*

**Au Mouvt: (douloureusement expressif.)** (♩ = 84)

*serrez.*

*cédez.*

*Dim.* *poco* *a* *poco.*

**Au mouvt.**

*pp Mystérieux.*

*Sourdine.*

**Un peu plus animé. (♩ = 96)**

*p*

*Ôtez la sourdine.*

*f*

*p*

en animant de plus en plus.

furieusement animé et

rudement accentué..

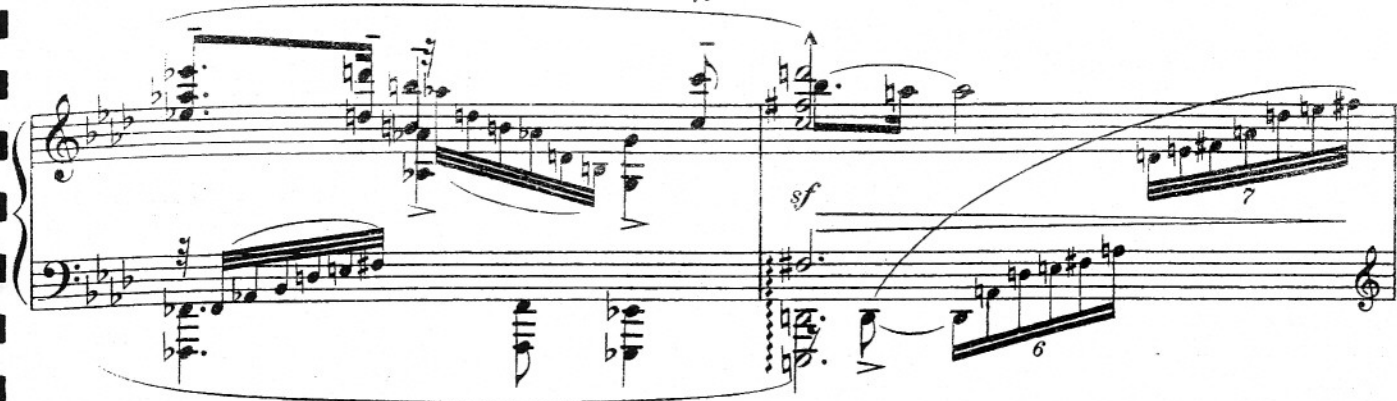

en animant un peu.

en serrant.

## Assez animé (clair et joyeux.)

## Très animé.

## Cédez.

## Très retenu (âprement accentué.)

## Très lent.

Trillo.

Douloureux et grave. (♩ = 56)

Un peu plus modéré (avec une grande mélancolie résignée.) (♩ = 66)

à Louis Vulliamin  
en cordial amitié

Amiel Dupont

A MAURICE DUMESNIL

G. D.

Amiel Dupont

Cap Ferret-Arcachon

1907-08-09

Seul avec le ciel clair et avec la mer libre.

(Frédéric Nietzsche).