

OCT 2015
Clavier Duos

DEC 2015
Agnus Dei

PASSANTINO

MUSIC PAPERS

NO. 75
12 STAVE
64 PAGES
SPIRAL BOOK
SIZE 9 x 12

12 Easy Duets

I → IV

#1 3/4

6 Oct 2015

#2 3/4

Trio

#3

Oct 4 2015

0-20-15
Compos Instant
#6 Minuat
KV#87

4/2 D¹ 96 A
Cadence to cutt

Allegretto ♩=112

9

21

33

40

Allegretto ♩=120

Measures 22-32 of the piece. This section consists of whole rests in both the right and left hands, indicating a full page of silence or a placeholder for a different musical arrangement.

Measures 33-39 of the piece. This section also consists of whole rests in both the right and left hands, continuing the placeholder for a different musical arrangement.

Allegretto ♩=120

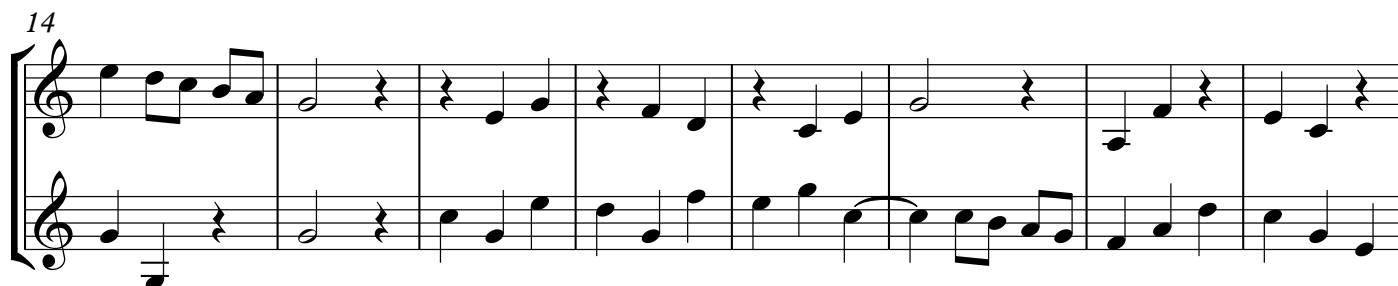

12 Easy Duets for Treble Instruments

Daniel Léo Simpson
October 5, 2015
San Carlos, California

Allegretto ♩=120

Bb Clarinets

37

f

f

44

mp

mp

49

rit. . . .

p

p

Bb Clarinets

12 Easy Duets for Two Clarinets

No. 1

Daniel Léo Simpson
October 5, 2015
San Carlos, California

Allegretto ♩=120

mf

dim. *mp*

mp

mf *dim.*

f *mf* *dim.* *poco rit.* *rit.*

mp *p* *a tempo*

Bb Clarinets

12 Easy Duets for Two Clarinets

No. 1

Daniel Léo Simpson
October 5, 2015
San Carlos, California

Allegretto ♩=120

mf *mf*

dim. *mp* *dim.* *mp*

f *mf* *dim.* *mf* *dim.*

poco rit.

mp *mp* *dim.* *p*

a tempo

Allegretto ♩=120

12 Easy Duets for Treble Instruments

Daniel Léo Simpson
October 5, 2015
San Carlos, California

Allegretto ♩=120

12 Easy Duets for Two Clarinets

No. 2

Daniel Léo Simpson
San Carlos, California
October 6, 2015

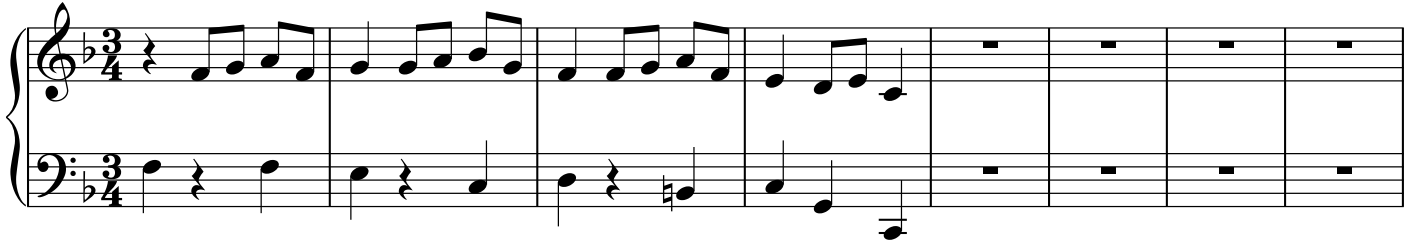

9

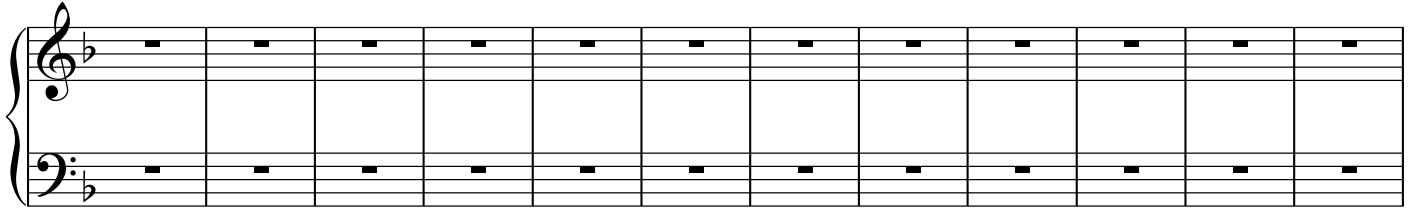

21

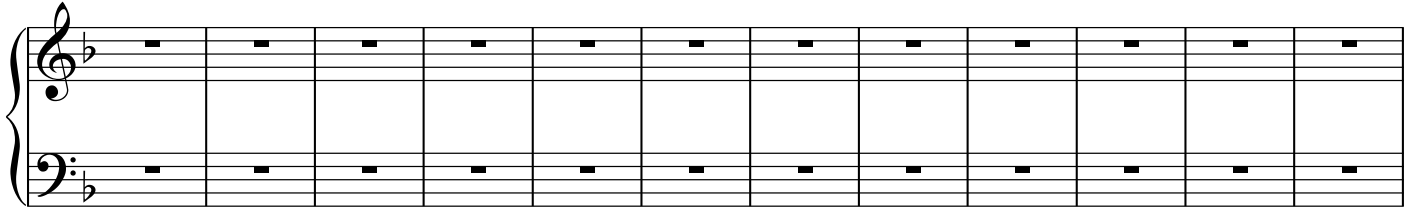

33

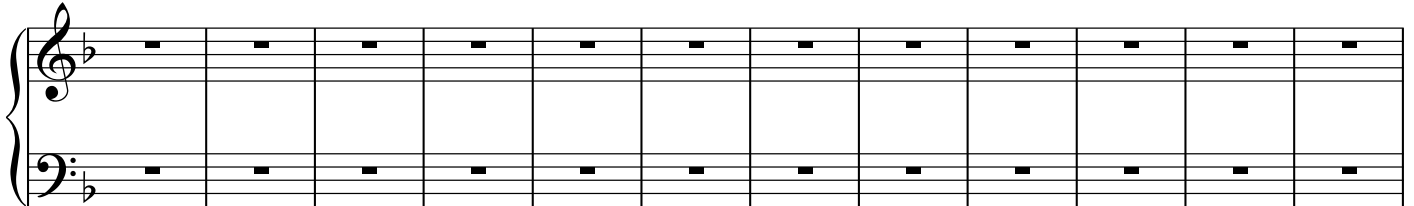

45

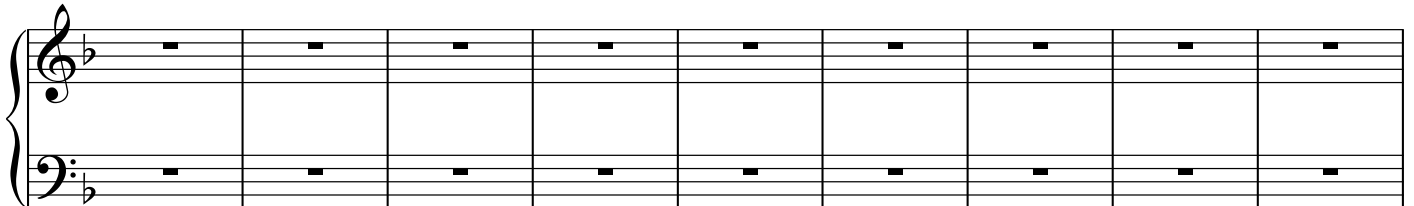

12 Easy Duets for Two Clarinets

No. 2

Daniel Léo Simpson
San Carlos, California
October 6, 2015

Tempo di Minuetto

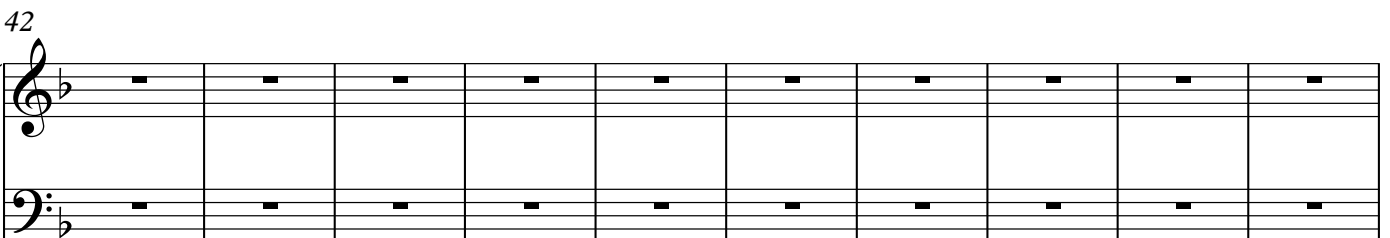
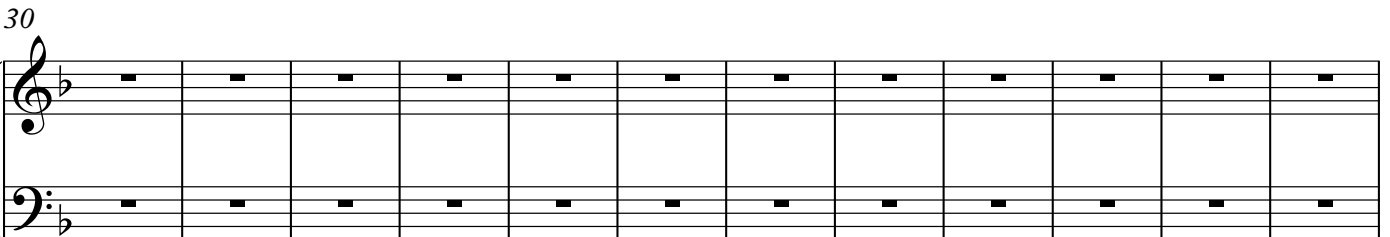
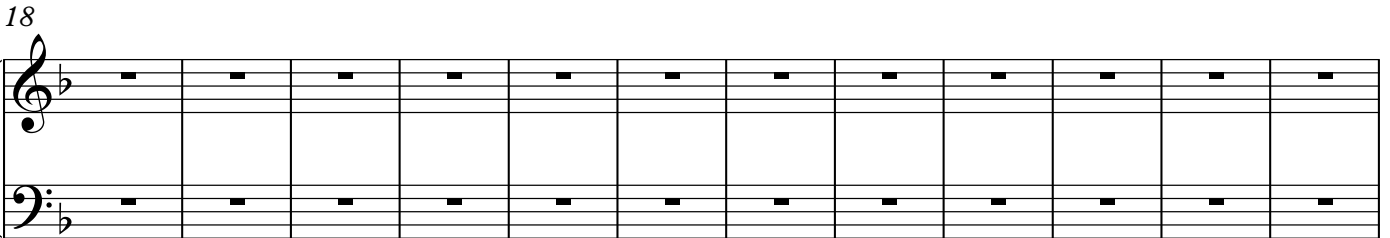
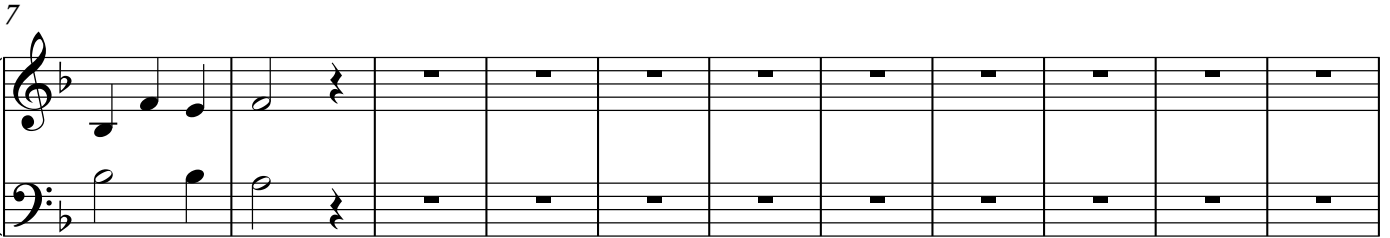
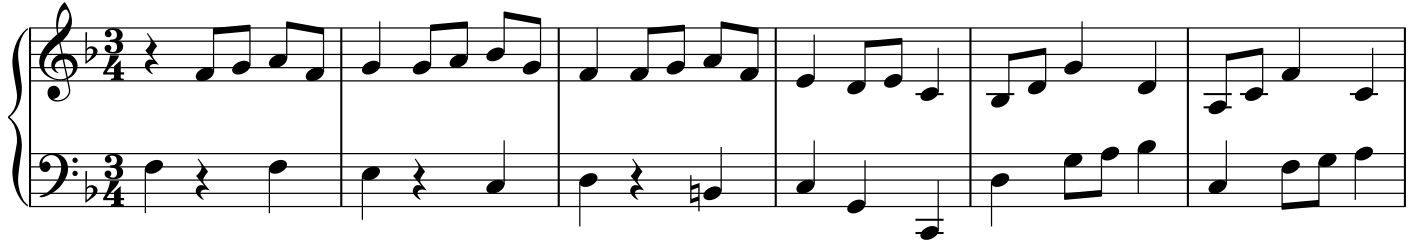

12 Easy Duets for Two Clarinets

No. 2

Daniel Léo Simpson
San Carlos, California
October 6, 2015

Tempo di Minuetto

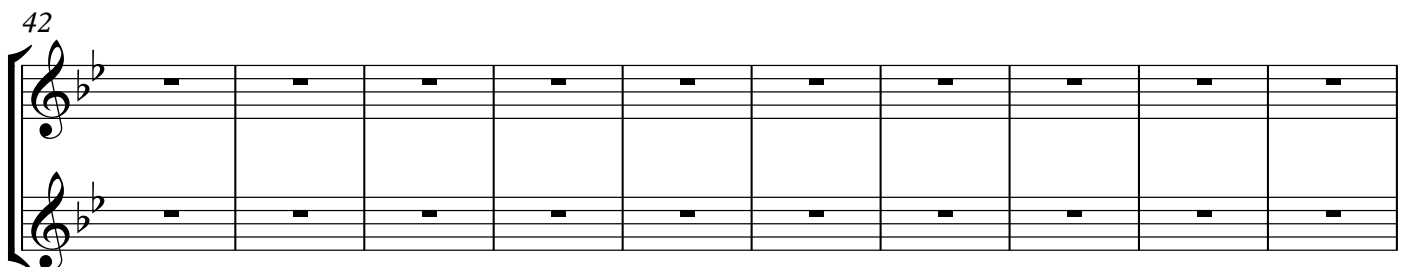
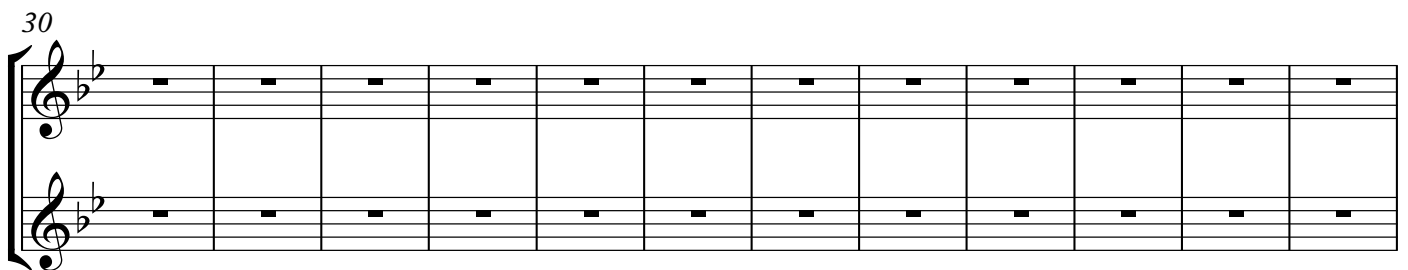
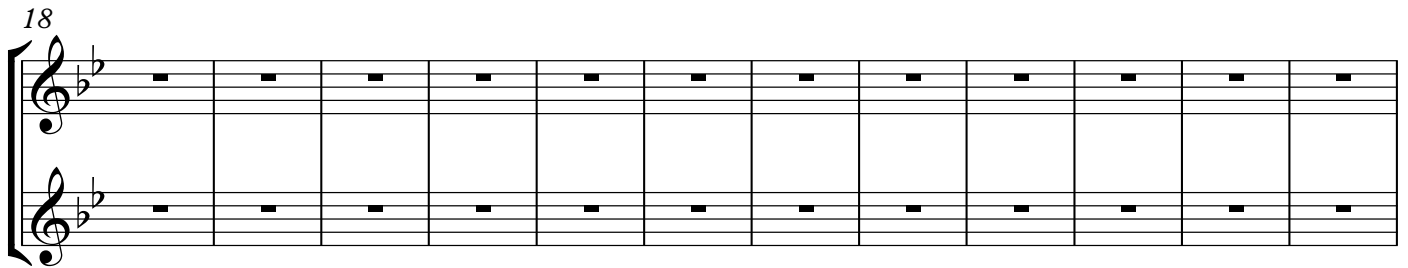
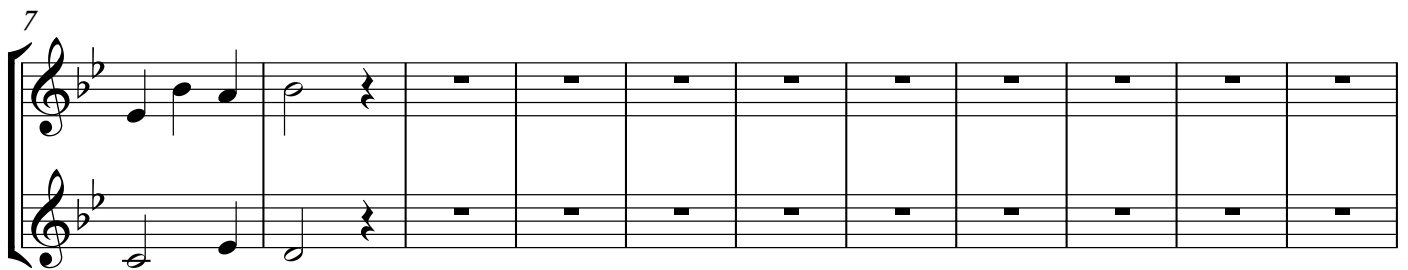

12 Easy Duets for Two Clarinets

No. 2

Daniel Léo Simpson
San Carlos, California
October 6, 2015

Tempo di Minuetto

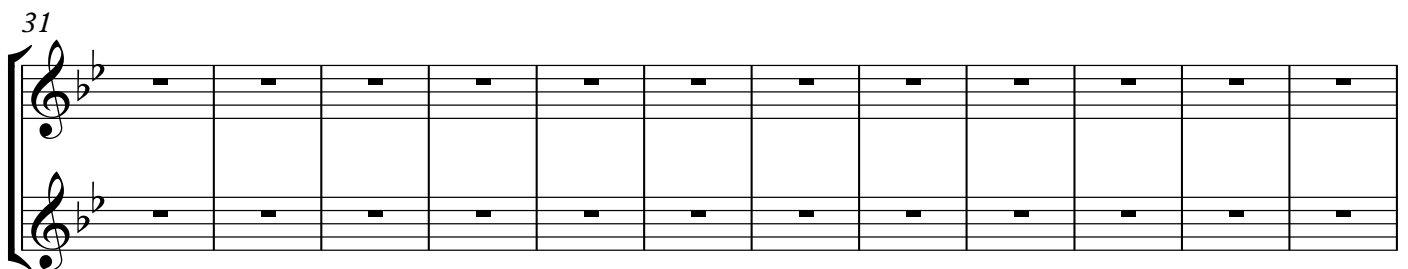
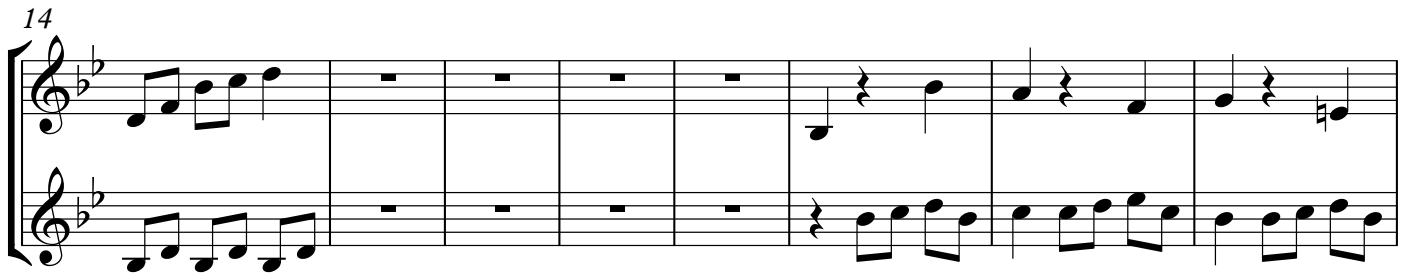

12 Easy Duets for Two Clarinets

No. 2

Daniel Léo Simpson
San Carlos, California
October 6, 2015

Tempo di Minuetto

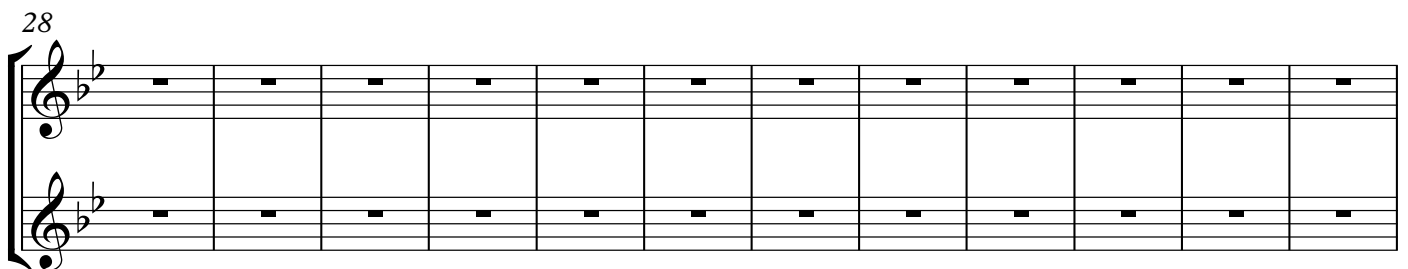

12 Easy Duets for Two Clarinets

No. 2

Daniel Léo Simpson
San Carlos, California
October 6, 2015

Tempo di Minuetto

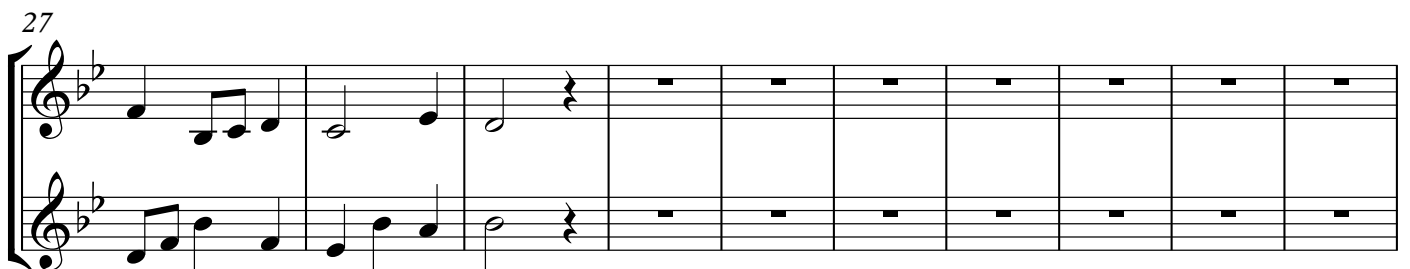

2

37

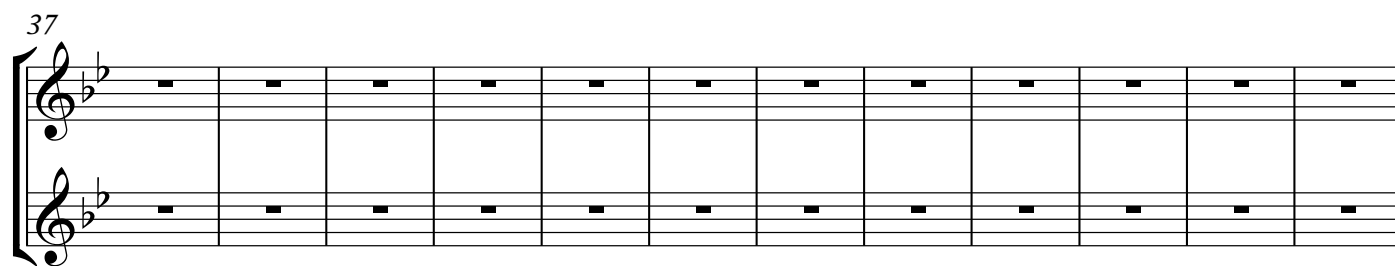

49

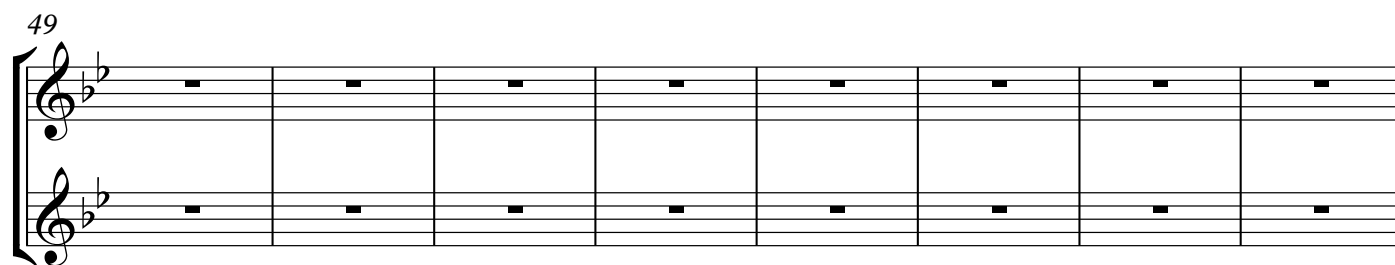

57

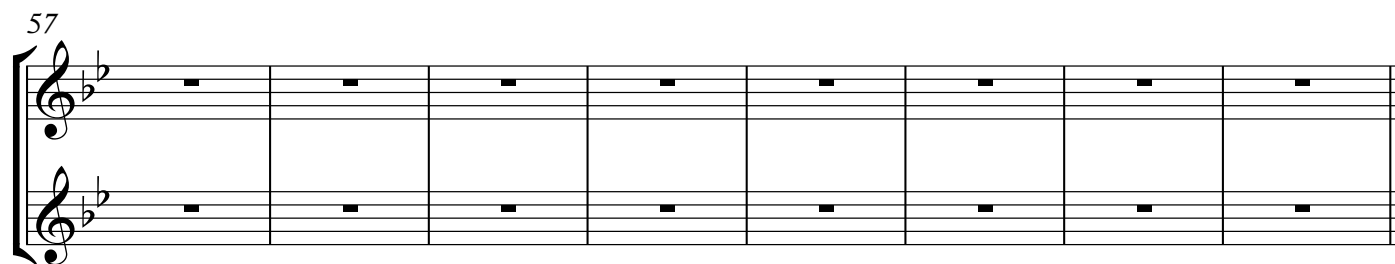

12 Easy Duets for Two Clarinets

No. 3

Daniel Léo Simpson
San Carlos, California
October 7, 2015

Andante ♩=69

mp

poco rit. a tempo ♩=69

1. 2.

mp

mp

mf

mf

mp

mp

poco rit.

dim. p

dim. p

12 Easy Duets for Two Clarinets

No. 3

Daniel Léo Simpson
San Carlos, California
October 7, 2015

Andante ♩=69

mp

3

7

1. 2.

13

19

mp

3

26

30

12 Easy Duets for Two Clarinets

No. 2

Daniel Léo Simpson

San Carlos, California

October 6, 2015

Tempo di Minuetto ♩=112

da Capo

Andante ♩=69

Home

Professional Lessons

Informal Tutoring

Instant Tutoring

Articles

Community

Dashboard

Sessions

Friends

Messages

Finance

Buy Credits

My Sessions

Schedule Session

Get iCalendar Feed

Sessions

Packages

Problems

Calendar

Statistics

Month

Week

Previous Month

October 2015

Next Month

Sunday	Monday	Tuesday	Wednesday	Thursday	Friday	Saturday
				1 08:30 - 09:30 surbhik	2 11:30 - 12:30 SoniaO.	3
4	5 10:00 - 11:00 Pasquale	6 09:00 - 10:00 Chris	7 09:00 - 10:00 surbhik 10:00 - 11:00 Kristeena	8	9 11:30 - 12:30 SoniaO.	10
11	12 10:00 - 11:00 Pasquale	13 09:00 - 10:00 Chris	14 10:00 - 11:00 Kristeena	15 12:00 - 13:00 surbhik	16 11:30 - 12:30 SoniaO.	17
18 08:30 - 09:30 Mareike91	19 10:00 - 11:00 Pasquale	20 09:00 - 10:00 Chris	21 10:00 - 11:00 Kristeena	22 12:00 - 13:00 surbhik	23 11:30 - 12:30 SoniaO.	24
25 09:00 - 10:00 Mareike91	26	27	28 10:00 - 11:00 Kristeena	29	30	31

12 Easy Duets for Two Clarinets

No. 2

Daniel Léo Simpson
San Carlos, California
October 6, 2015

Tempo di Minuetto ♩=112

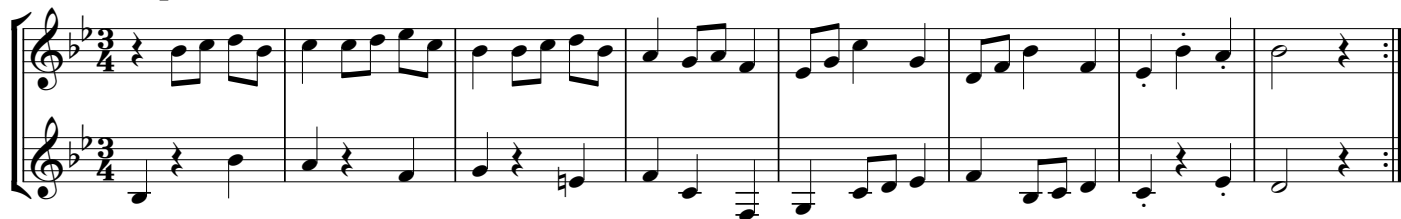

Trio

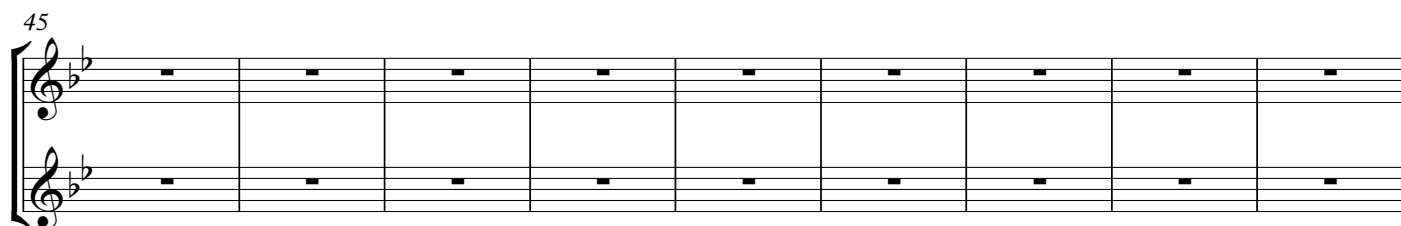

54

12 Easy Duets for Two Clarinets

No. 2

Daniel Léo Simpson
San Carlos, California
October 6, 2015

Tempo di Minuetto ♩=112

Trio

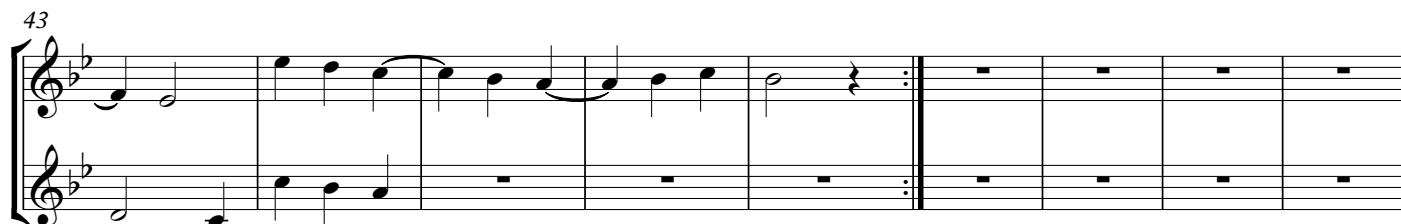

52

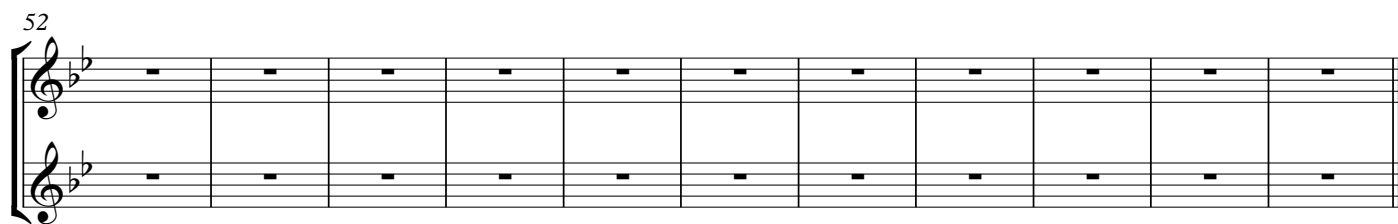

12 Easy Duets for Two Clarinets

No. 2

Daniel Léo Simpson
San Carlos, California
October 6, 2015

Tempo di Minuetto ♩=112

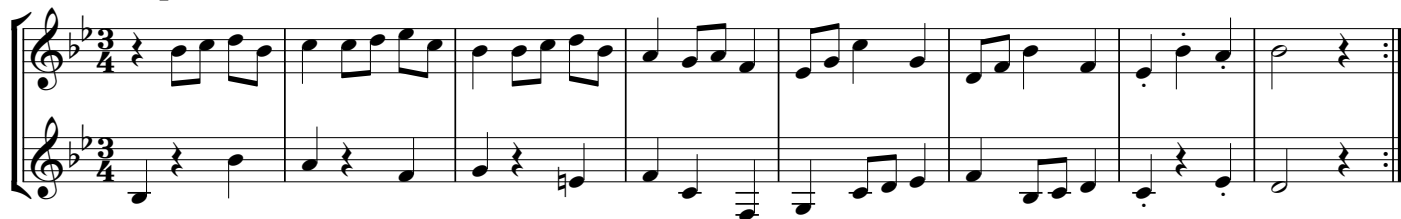

Fine Trio

da Capo

2 Clarinets in Bb

12 Easy Duets for Two Clarinets

No. 2

Daniel Léo Simpson
San Carlos, California
October 6, 2015

Tempo di Minuetto ♩=112

2 Clarinets in Bb 12 Easy Duets for Two Clarinets

No. 3

Daniel Léo Simpson
San Carlos, California
October 7, 2015

Andante ♩=69

53

2 Clarinets in Bb 12 Easy Duets for Two Clarinets

2 Clarinets in Bb 12 Easy Duets for Two Clarinets

No. 3

Daniel Léo Simpson

San Carlos, California

October 7, 2015

Andante ♩=69

7

18

[illegible]

42

42

43

44

45

46

47

48

49

50

51

52

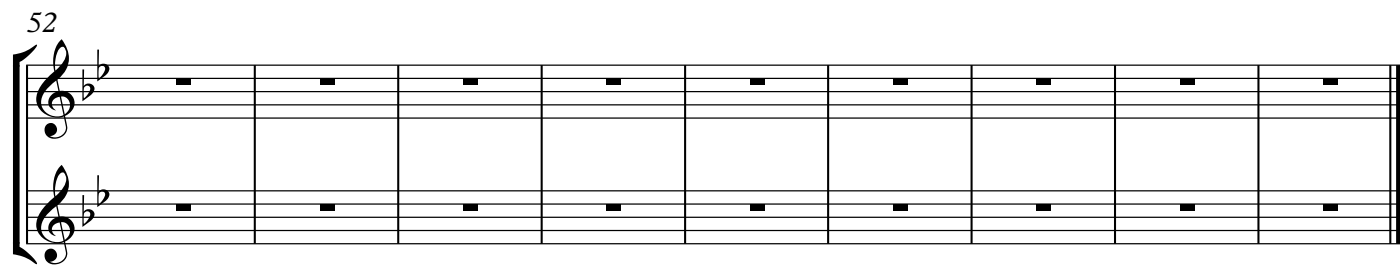

2 Clarinets in Bb

12 Easy Duets for Two Clarinets

No. 3

Daniel Léo Simpson

San Carlos, California

October 7, 2015

Andante ♩=69

7

18

[illegible]

42

52

52	Quarter rest	Quarter rest
53	Quarter rest	Quarter rest
54	Quarter rest	Quarter rest
55	Quarter rest	Quarter rest
56	Quarter rest	Quarter rest
57	Quarter rest	Quarter rest
58	Quarter rest	Quarter rest
59	Quarter rest	Quarter rest
60	Quarter rest	Quarter rest

2 Clarinets in Bb

12 Easy Duets for Two Clarinets

No. 3

Daniel Léo Simpson

San Carlos, California

October 7, 2015

Andante ♩=69

51

51	Quarter rest	Quarter rest
52	Quarter rest	Quarter rest
53	Quarter rest	Quarter rest
54	Quarter rest	Quarter rest
55	Quarter rest	Quarter rest
56	Quarter rest	Quarter rest
57	Quarter rest	Quarter rest
58	Quarter rest	Quarter rest
59	Quarter rest	Quarter rest
60	Quarter rest	Quarter rest

2 Clarinets in Bb

12 Easy Duets for Two Clarinets

No. 3

Daniel Léo Simpson

San Carlos, California

October 7, 2015

Andante ♩=69

26

36

48

55

2 Clarinets in Bb

12 Easy Duets for Two Clarinets

No. 3

Daniel Léo Simpson

San Carlos, California

October 7, 2015

Andante ♩=69

26

33

43

53

2 Clarinets in Bb

12 Easy Duets for Two Clarinets

No. 3

Daniel Léo Simpson
San Carlos, California
October 7, 2015

Andante ♩=69

Measures 13-18. This section features more complex rhythmic figures, including sixteenth and thirty-second notes, and rests. The dynamics remain mezzo-piano (mp).

2 Clarinets in Bb

12 Easy Duets for Two Clarinets

No. 4

Daniel Léo Simpson
San Carlos, California
October 11, 2015

Polonaise ♩=84

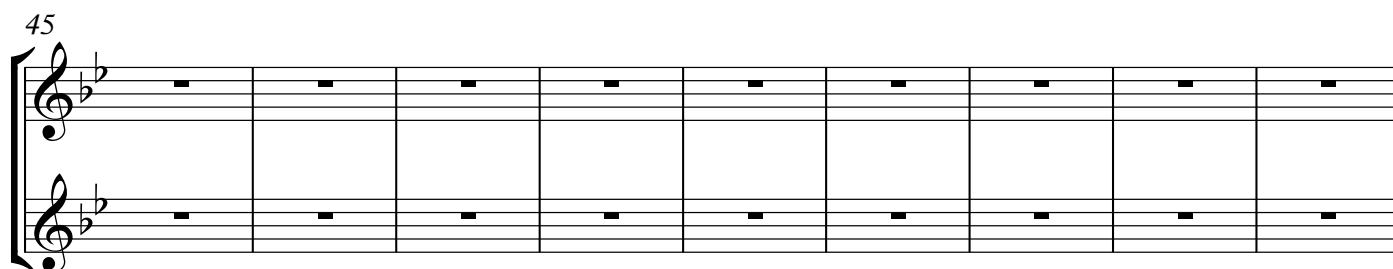
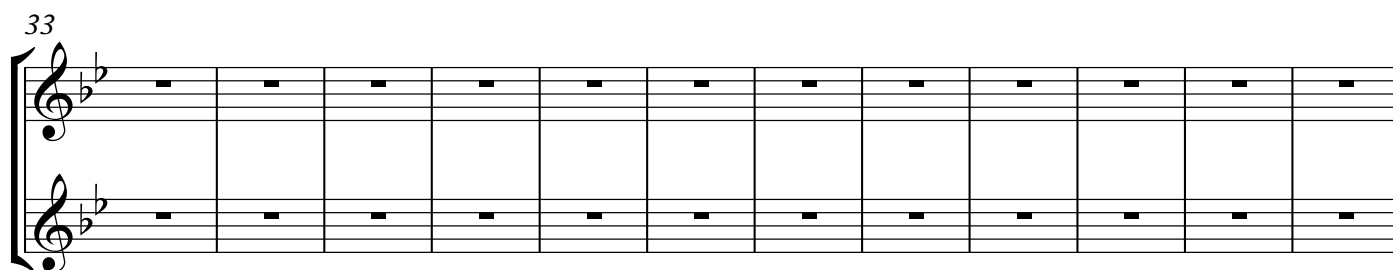
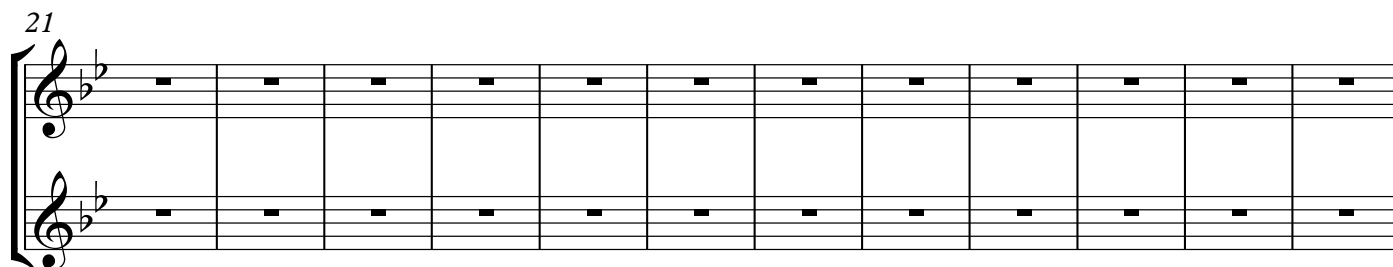
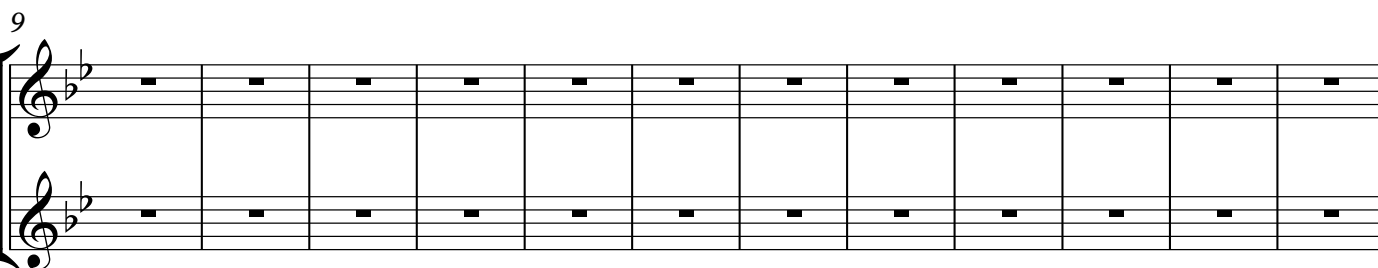
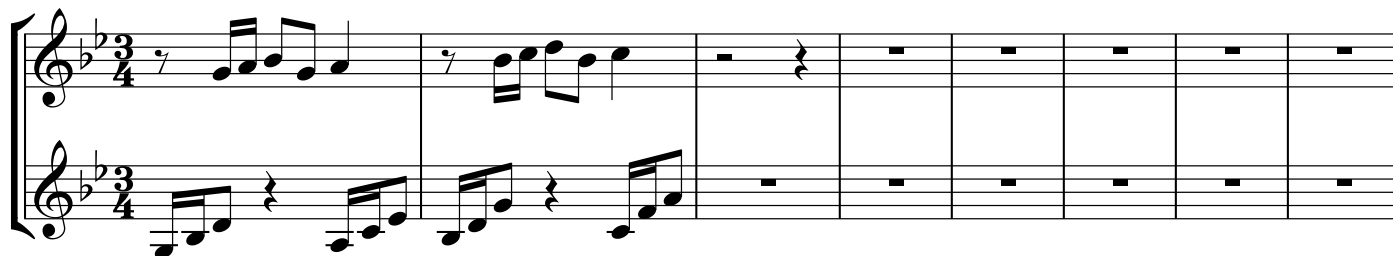

2 Clarinets in Bb

12 Easy Duets for Two Clarinets

No. 4

Daniel Léo Simpson
San Carlos, California
October 11, 2015

Polonaise ♩=84

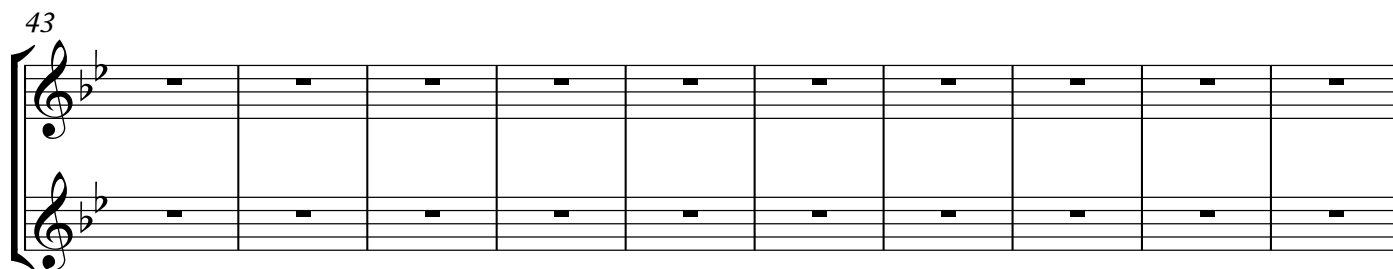
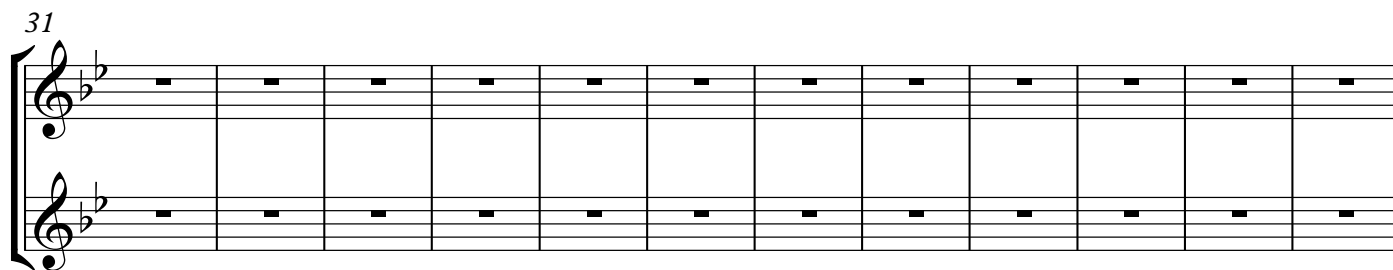
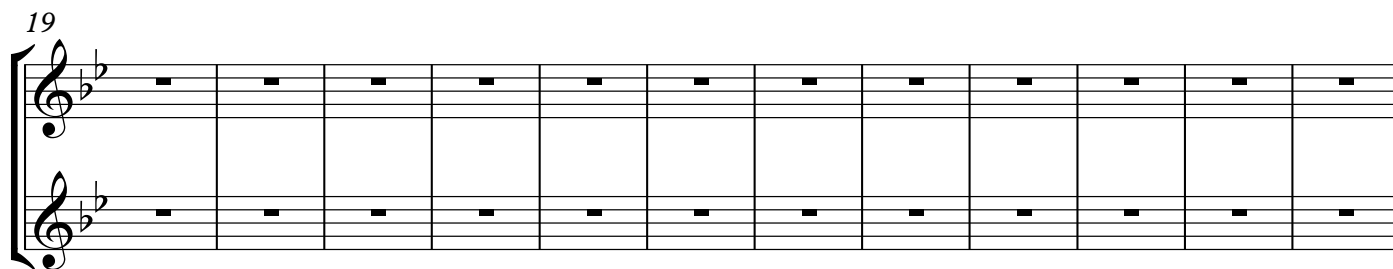
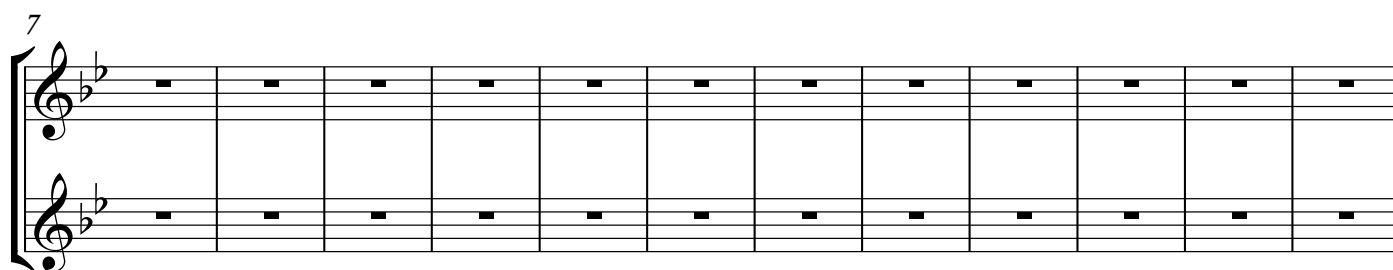

2 Clarinets in Bb

12 Easy Duets for Two Clarinets

No. 4

Daniel Léo Simpson
San Carlos, California
October 11, 2015

Polonaise ♩=84

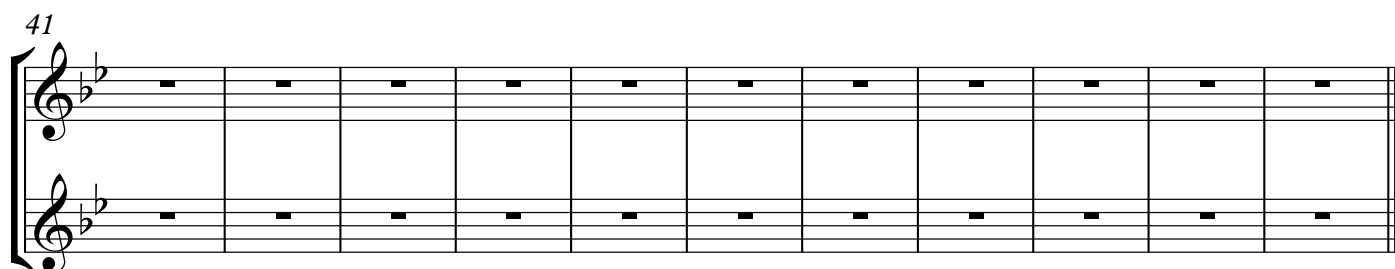
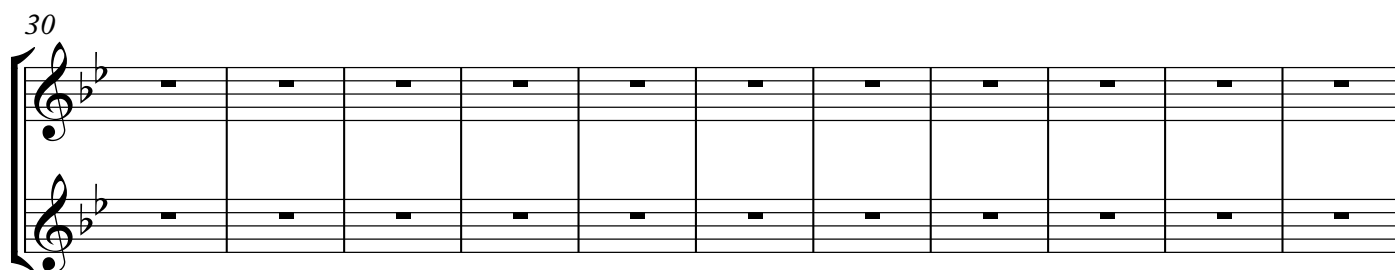
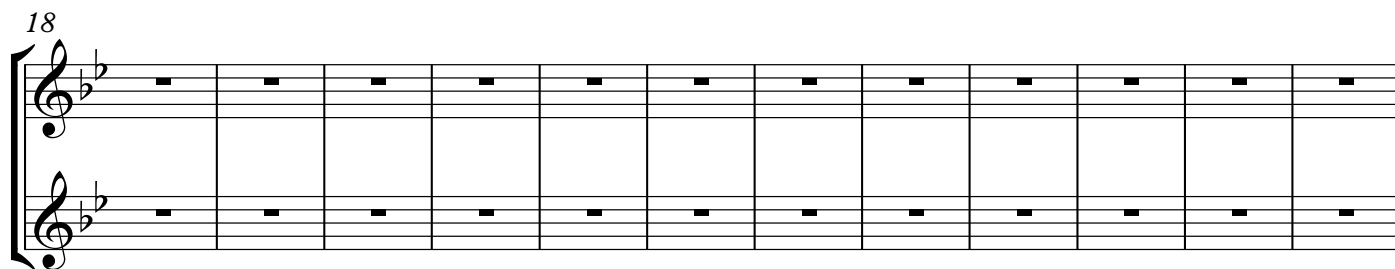
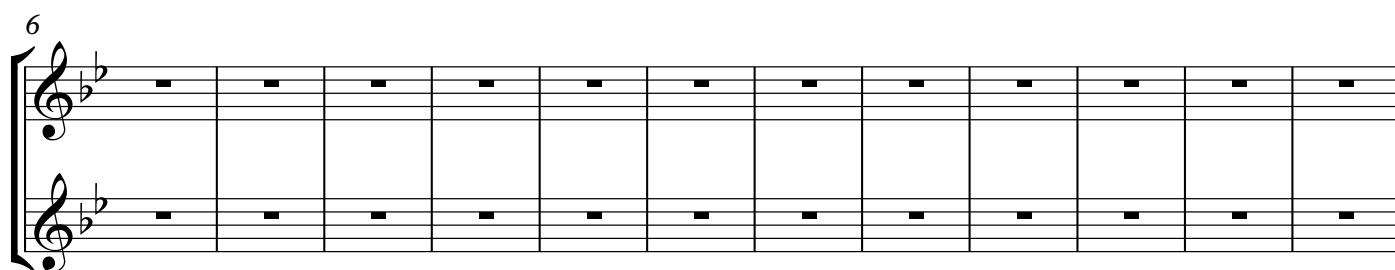

2 Clarinets in Bb

12 Easy Duets for Two Clarinets

No. 4

Daniel Léo Simpson
San Carlos, California
October 11, 2015

Polonaise ♩=84

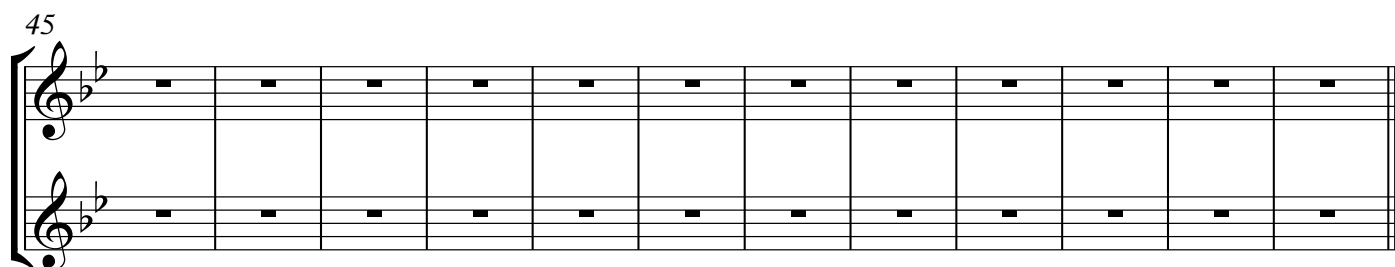
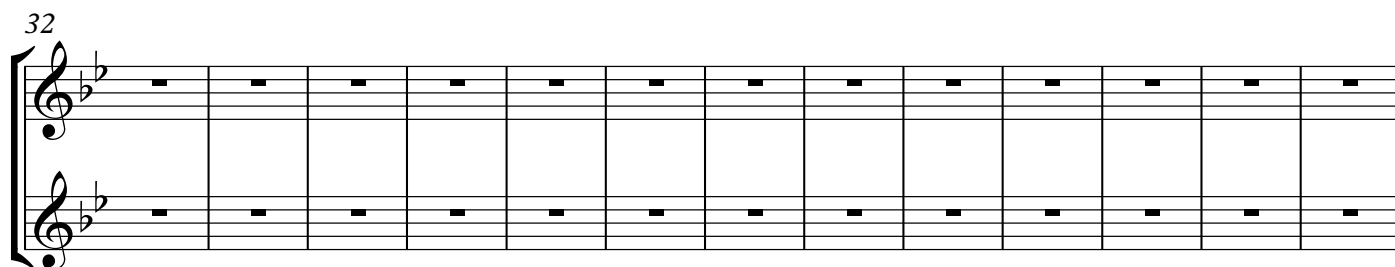
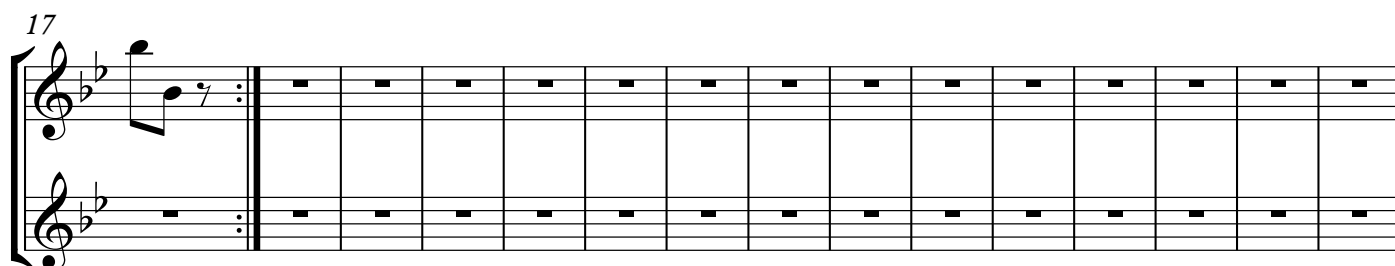

2 Clarinets in Bb

12 Easy Duets for Two Clarinets

No. 4

Daniel Léo Simpson
San Carlos, California
October 11, 2015

Polonaise ♩=84

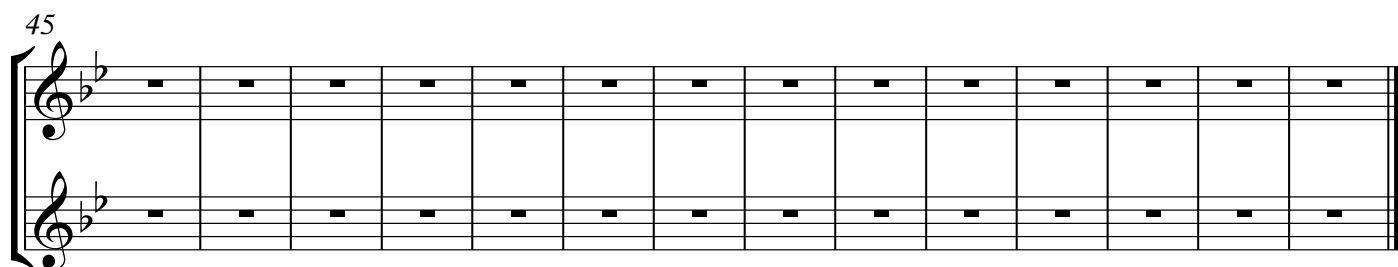
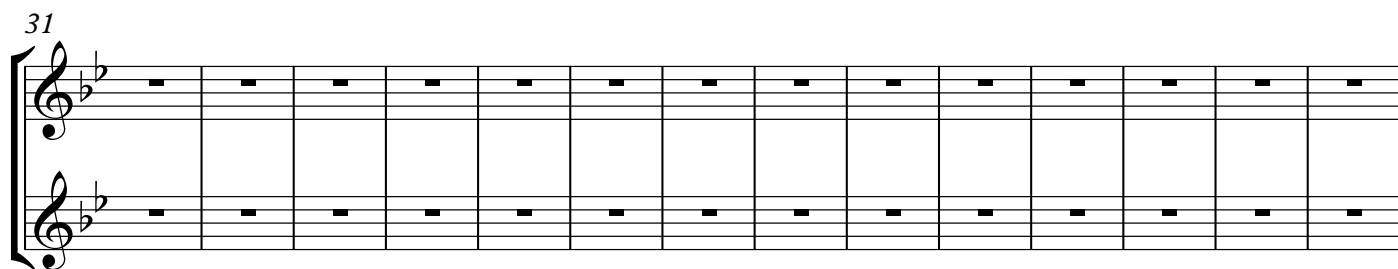
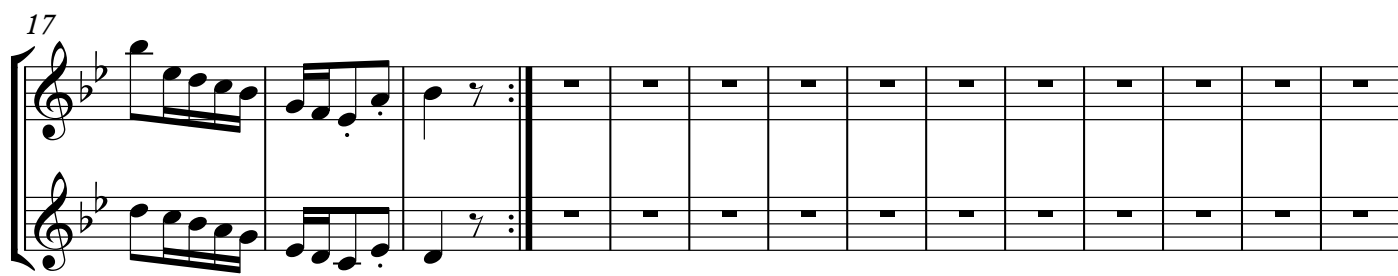

2 Clarinets in Bb

12 Easy Duets for Two Clarinets

No. 4

Daniel Léo Simpson
San Carlos, California
October 11, 2015

Polonaise ♩=84

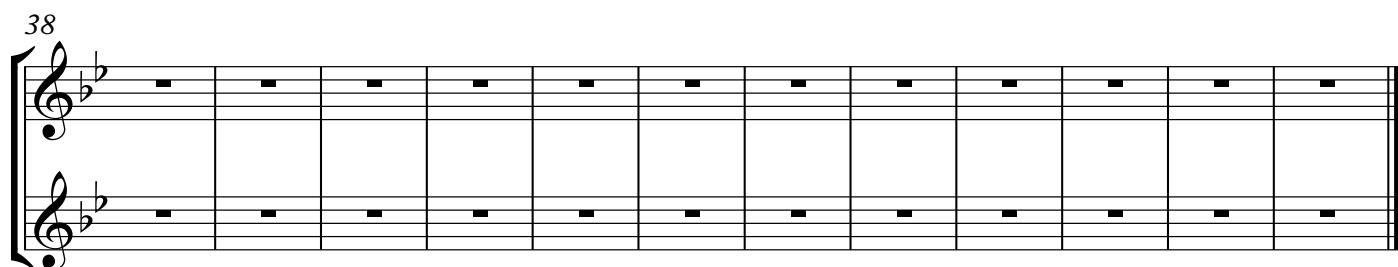

2 Clarinets in Bb

12 Easy Duets for Two Clarinets

No. 4

Daniel Léo Simpson
San Carlos, California
October 11, 2015

Polonaise ♩=84

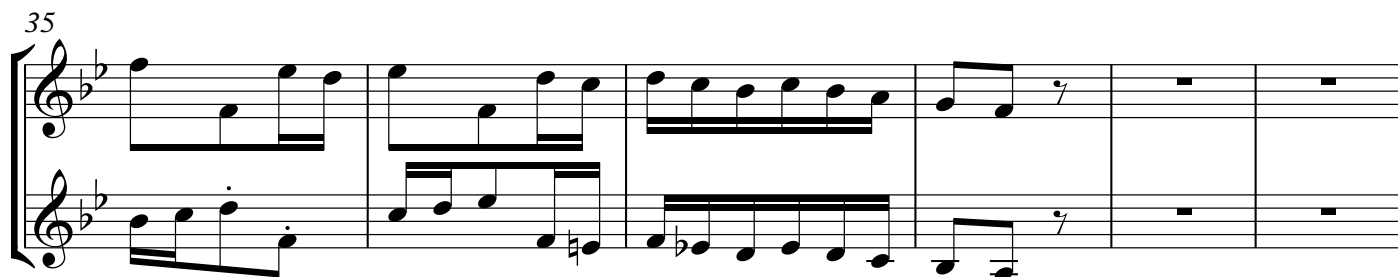
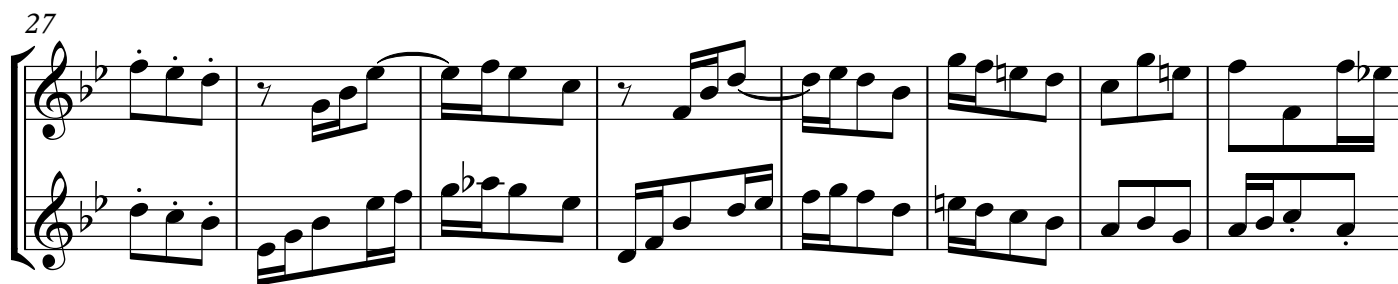

2 Clarinets in Bb

7 Duos for Two Clarinets

No. 4

Daniel Léo Simpson
San Carlos, California
October 11, 2015

Polonaise ♩=84

11

20

31

40 poco rit. a tempo ♩=84

50

f

mp

f

mp

cresc.

f

dim.

rit.

2 Clarinets in Bb

7 Duos for Two Clarinets

No. 4

Daniel Léo Simpson
San Carlos, California
October 11, 2015

Polonaise ♩=84

f

f

mp *f* *mp*

poco rit. *a tempo* ♩=84 *f*

cresc. *f* *dim.*

12 Easy Duets for Two Clarinets

No. 4

Daniel Léo Simpson
San Carlos, California
October 11, 2015

Polonaise ♩=84

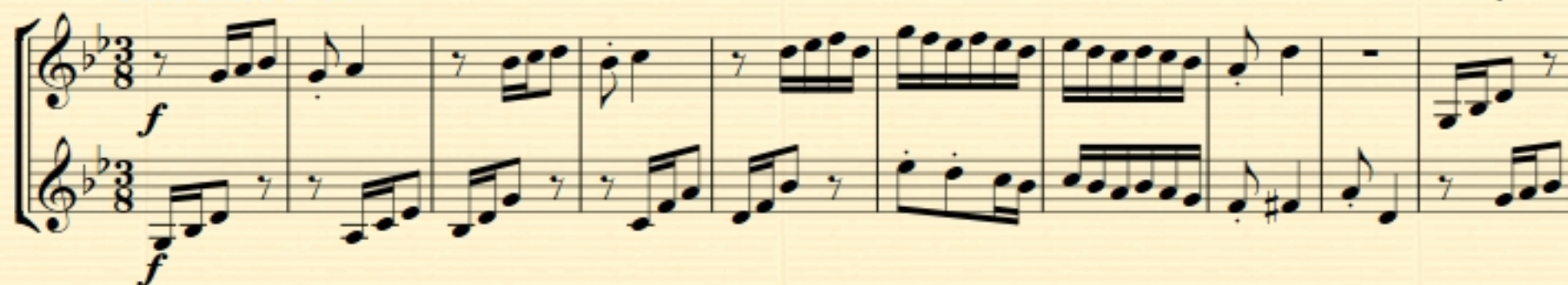

11

20 a tempo ♩=84

31

40 poco rit. a tempo ♩=84

50

2 Clarinets in Bb

12 Easy Duets for Two Clarinets

No. 5

Daniel Léo Simpson
San Carlos, California
October 13, 2015

Larghetto

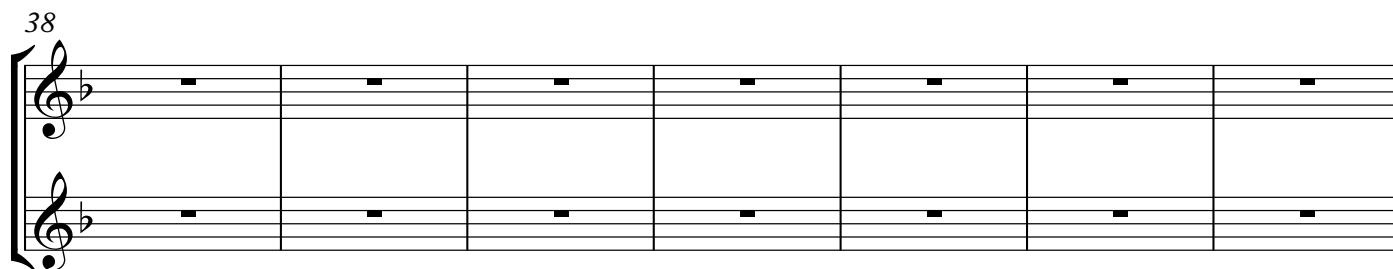
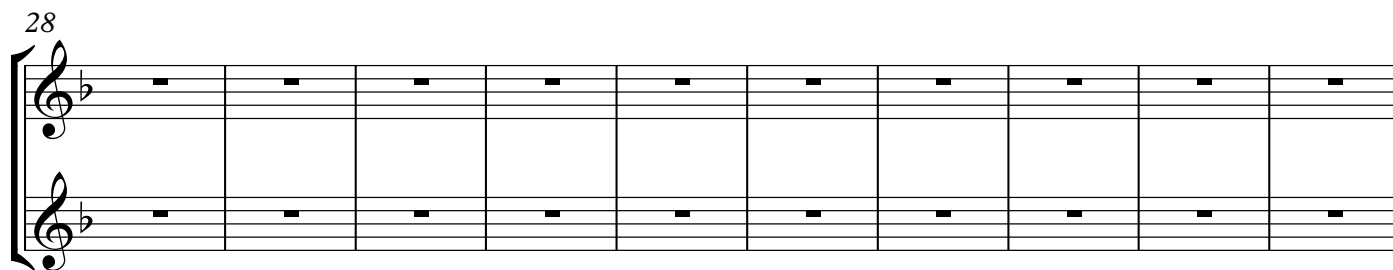
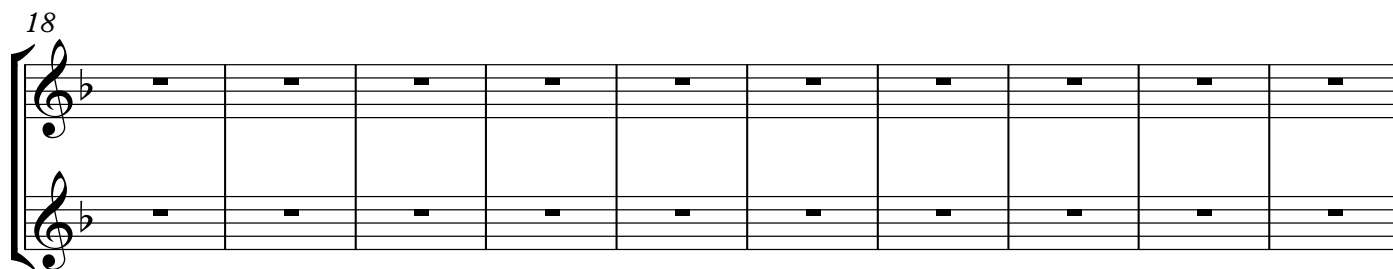
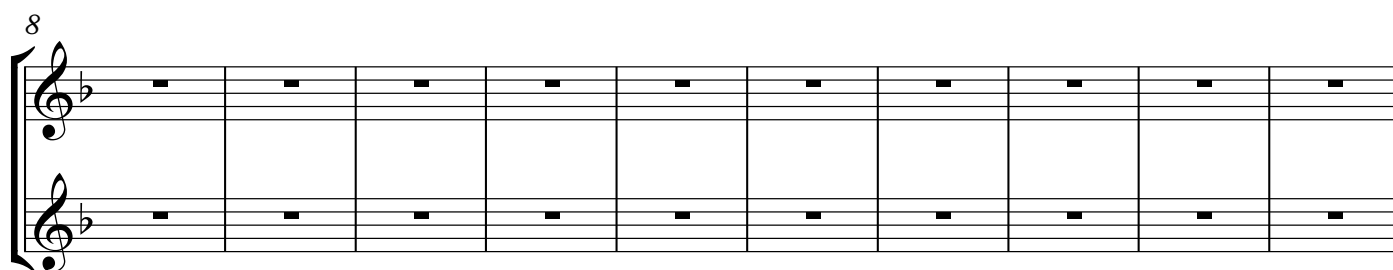
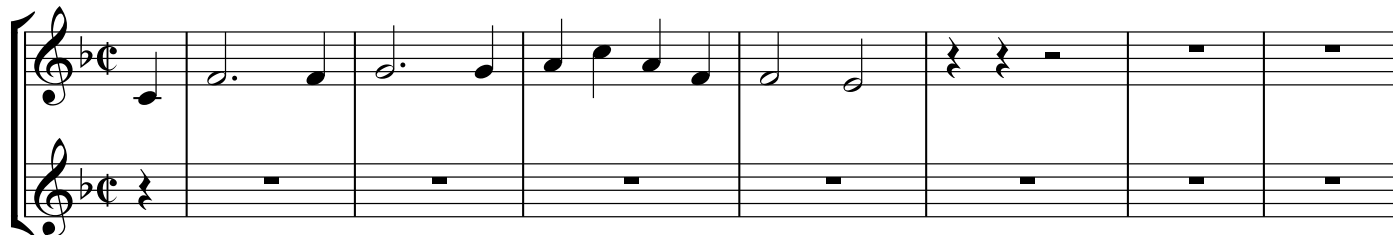

2 Clarinets in Bb

12 Easy Duets for Two Clarinets

No. 5

Daniel Léo Simpson
San Carlos, California
October 13, 2015

Larghetto $\text{♩} = 48$

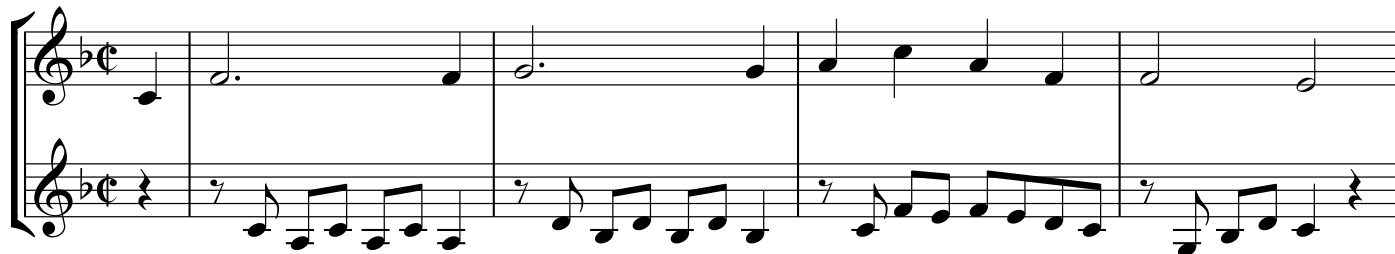

2 Clarinets in Bb

12 Easy Duets for Two Clarinets

No. 5

Daniel Léo Simpson
San Carlos, California
October 13, 2015

Larghetto $\text{♩} = 44$

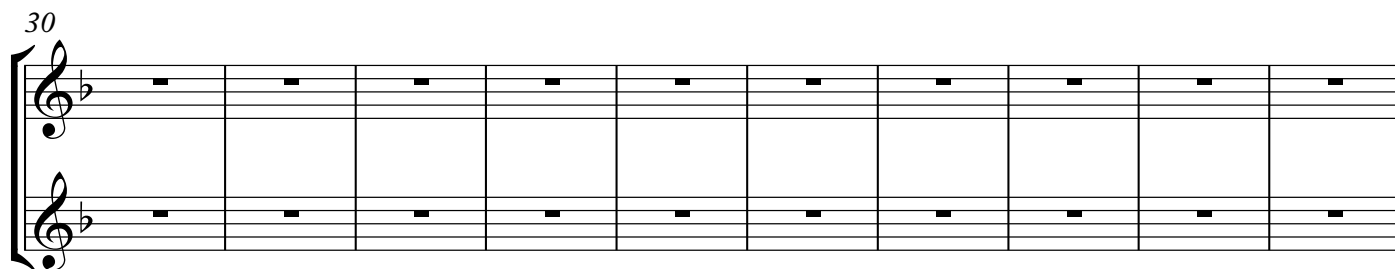
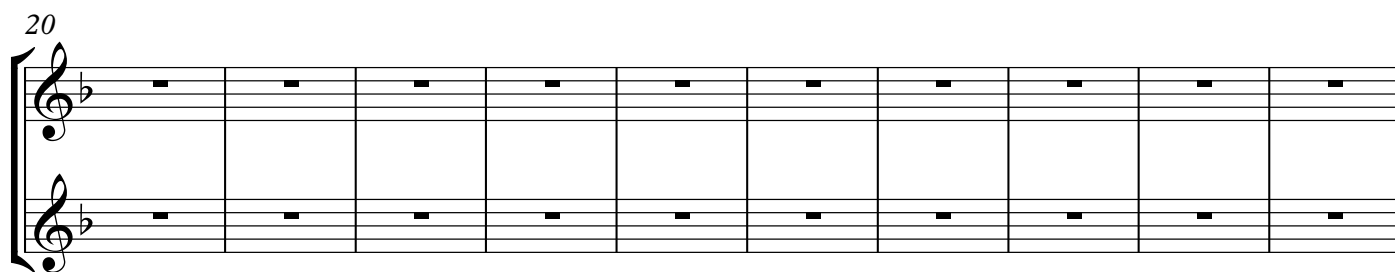
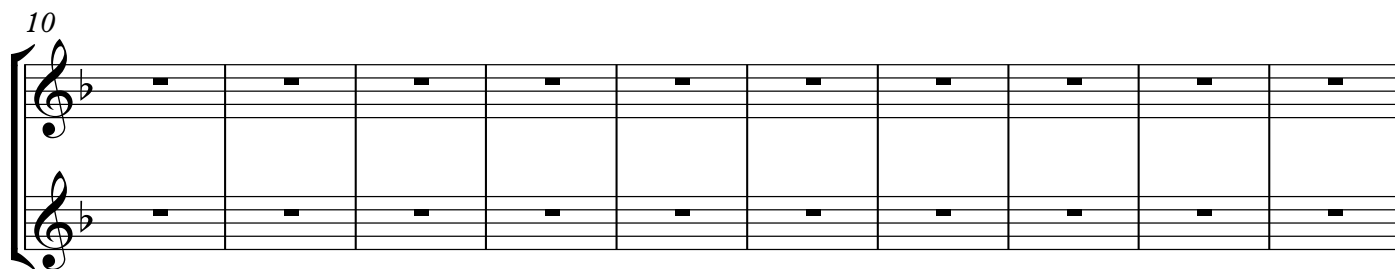
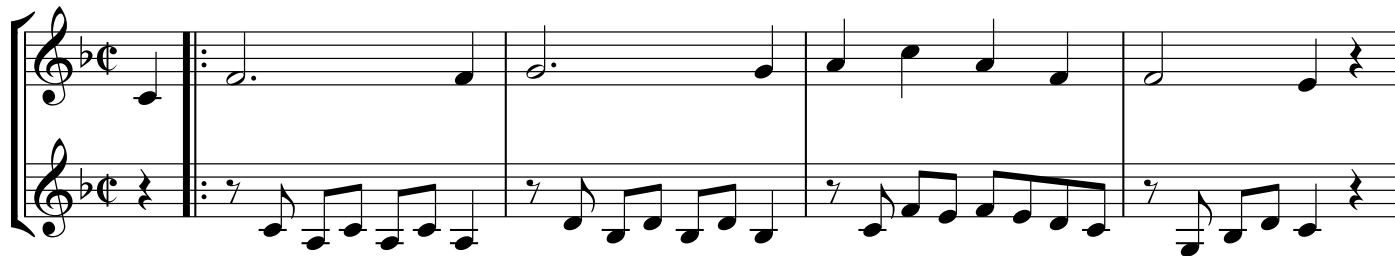

2 Clarinets in Bb

12 Easy Duets for Two Clarinets

No. 5

Daniel Léo Simpson
San Carlos, California
October 13, 2015

Larghetto $\text{♩} = 44$

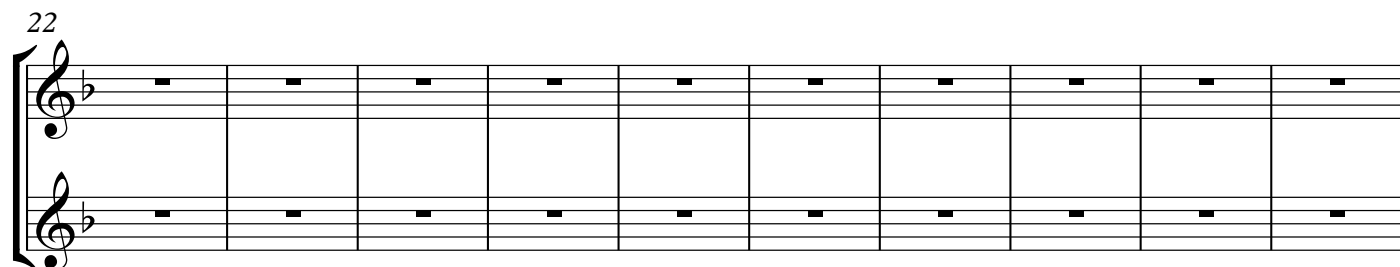
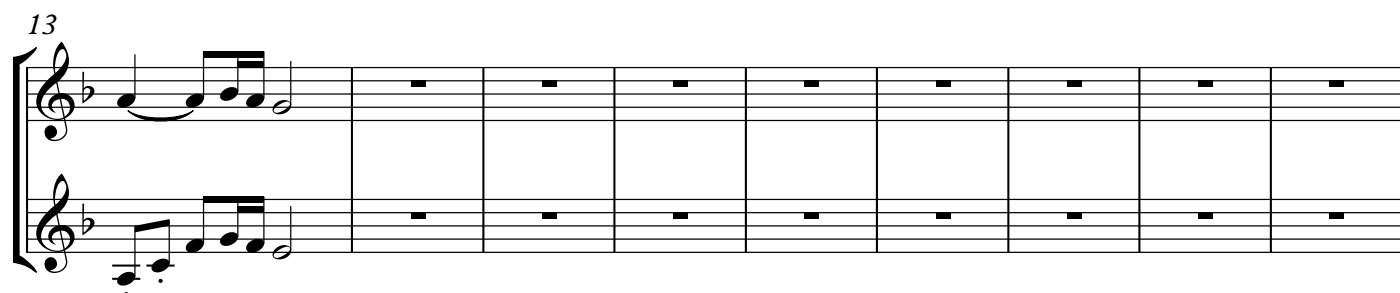
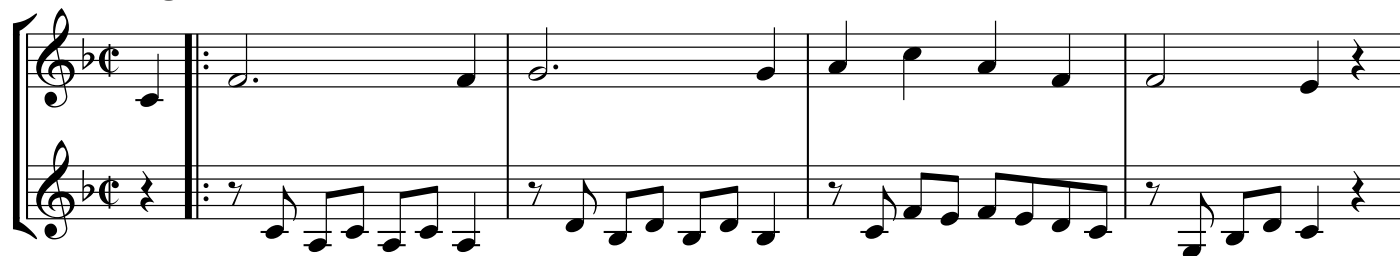

2 Clarinets in Bb

12 Easy Duets for Two Clarinets

No. 5

Daniel Léo Simpson
San Carlos, California
October 13, 2015

Larghetto $\text{♩} = 44$

21

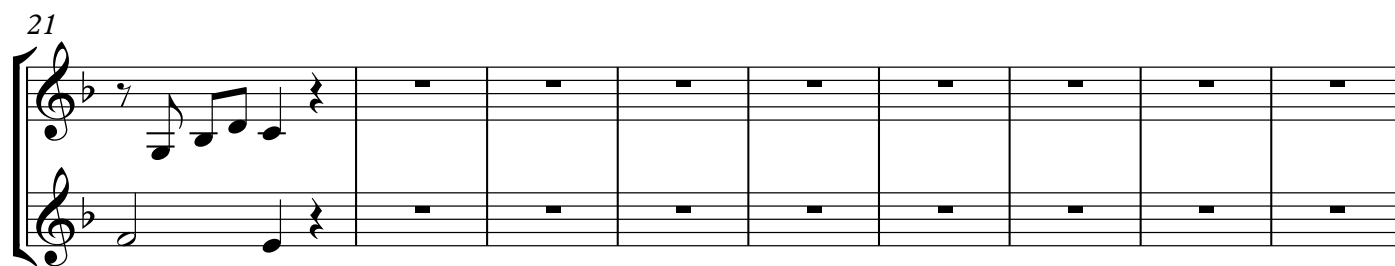

30

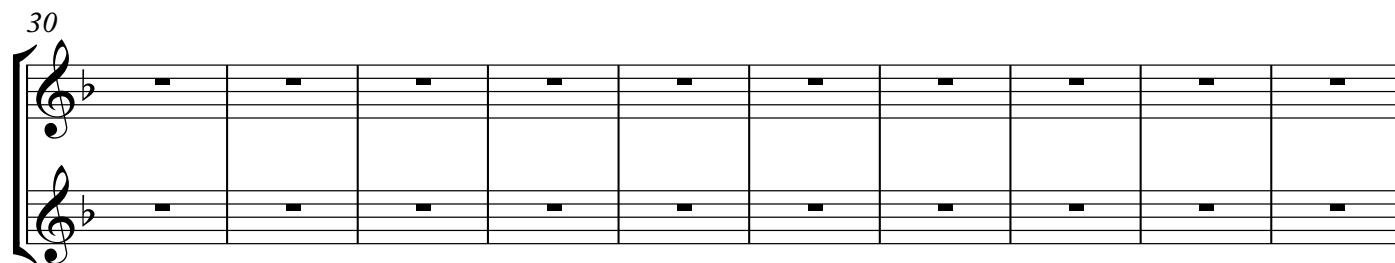

40

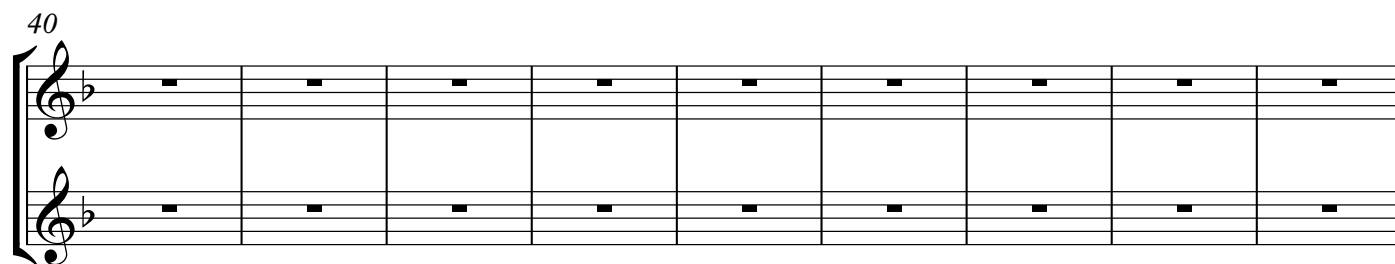

49

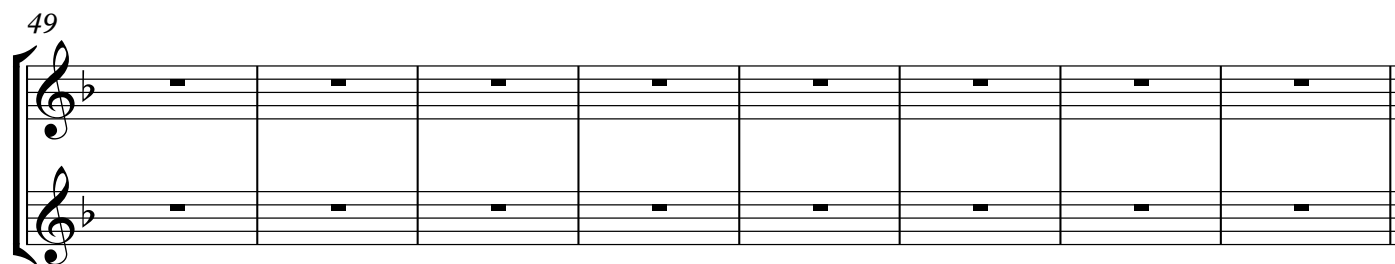

2 Clarinets in Bb

12 Easy Duets for Two Clarinets

No. 5

Daniel Léo Simpson
San Carlos, California
October 13, 2015

Larghetto $\text{♩} = 40$

21

mp *f*

mp *f*

26

36

46

52

2 Clarinets in Bb

12 Easy Duets for Two Clarinets

No. 5

Daniel Léo Simpson
San Carlos, California
October 13, 2015

Larghetto $\text{♩} = 40$

2 Clarinets in Bb

21

25

This block contains measures 25 through 30 of the musical score. The notation continues on two staves. In measure 25, the melody has a half rest, and the bass line has a half note G. In measure 26, the melody has a half note G, and the bass line has a half note G. In measure 27, the melody has a half note G, and the bass line has a half note G. In measure 28, the melody has a half note G, and the bass line has a half note G. In measure 29, the melody has a half note G, and the bass line has a half note G. In measure 30, the melody has a half note G, and the bass line has a half note G.

31

Example 10

40

49

2 Clarinets in Bb

12 Easy Duets for Two Clarinets

No. 5

Daniel Léo Simpson
San Carlos, California
October 13, 2015

Larghetto ♩=40

2 Clarinets in Bb

7 Duos for Two Clarinets

No. 5

Daniel Léo Simpson
San Carlos, California
October 13, 2015

Larghetto $\text{♩} = 40$

12 Easy Duets for Two Clarinets

No. 5

Daniel Léo Simpson
 San Carlos, California
 October 13, 2015

Larghetto $\text{♩} = 40$

2 Bb Clarinets

12 Easy Duets for Two Clarinets

No. 5

Daniel Léo Simpson

20. October 2015

San Carlos, Kalifornien

Tempo di Minuetto ♩=120

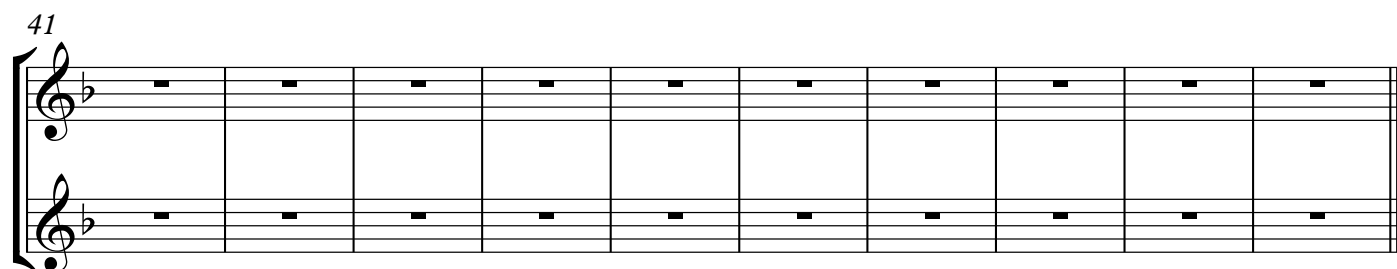
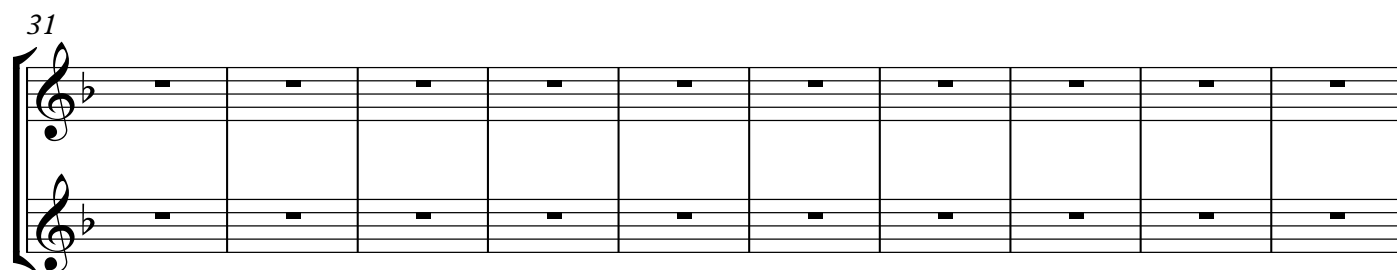
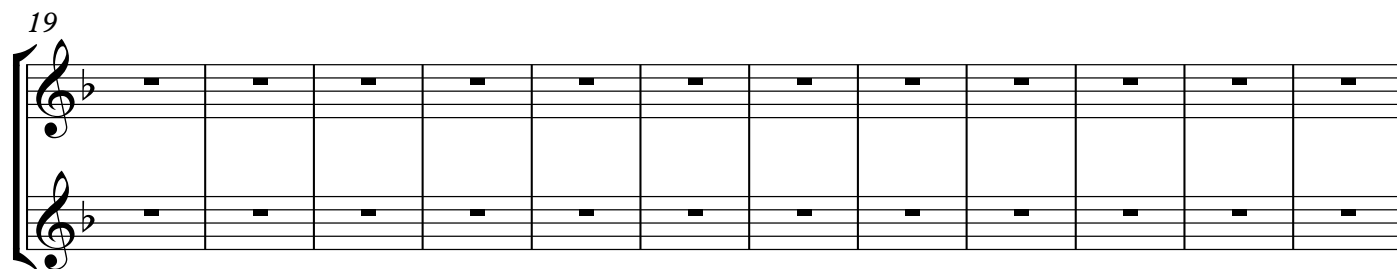
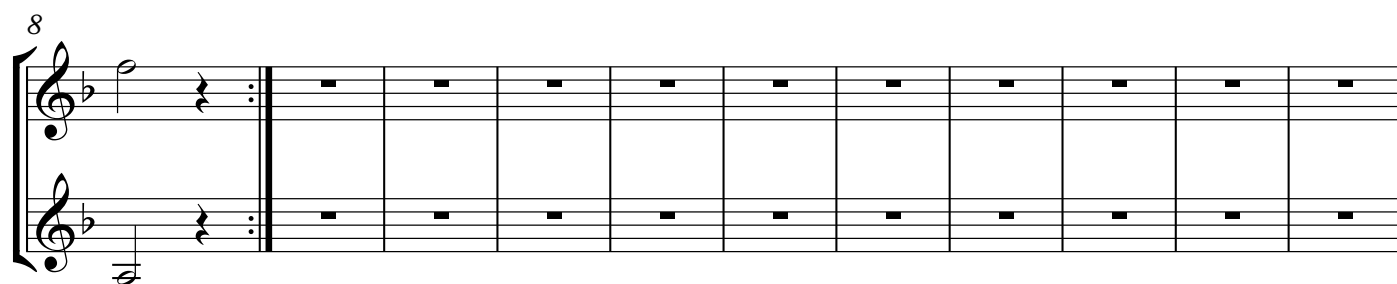

2 Bb Clarinets

12 Easy Duets for Two Clarinets

No. 5

Daniel Léo Simpson

20. October 2015

San Carlos, Kalifornien

Tempo di Minuetto ♩=120

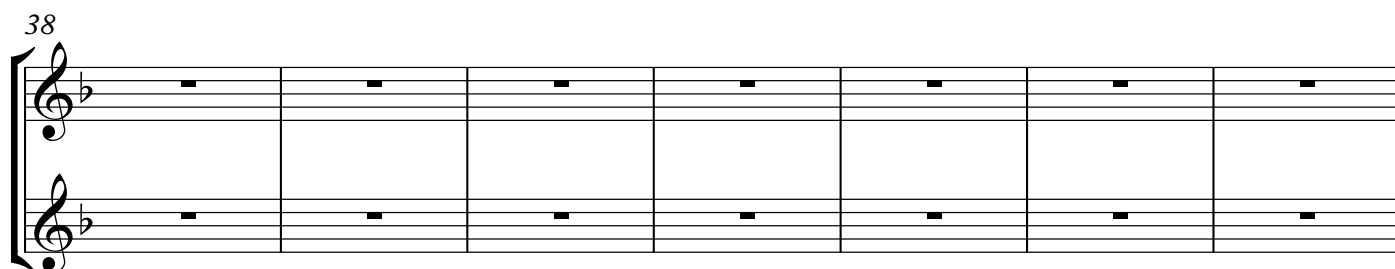
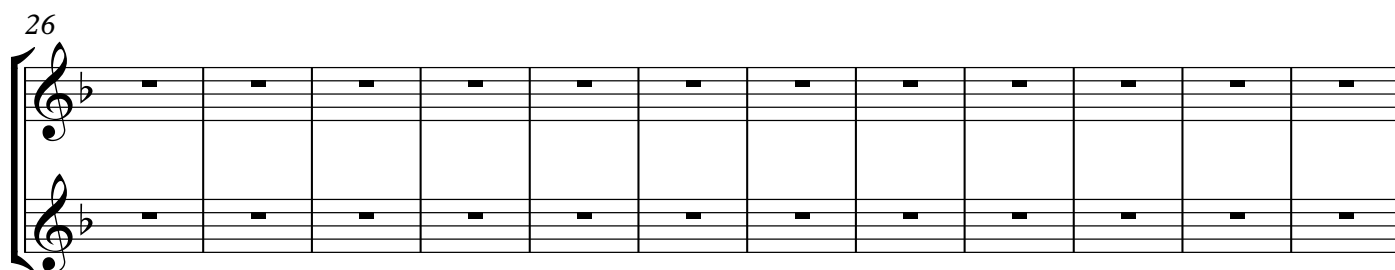
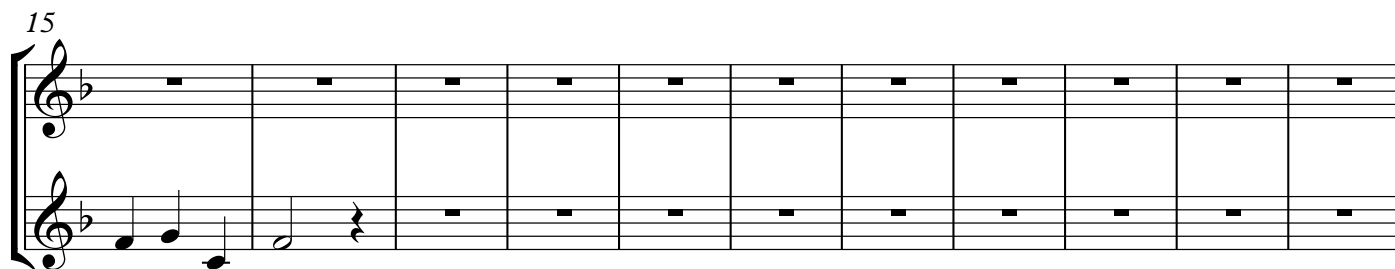
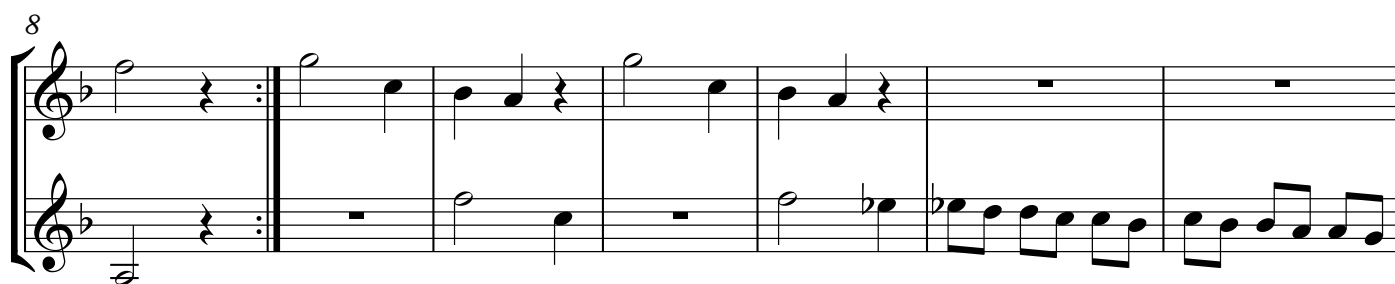

2 Bb Clarinets

12 Easy Duets for Two Clarinets

No. 5

Daniel Léo Simpson

20. October 2015

San Carlos, Kalifornien

Tempo di Minuetto ♩=120

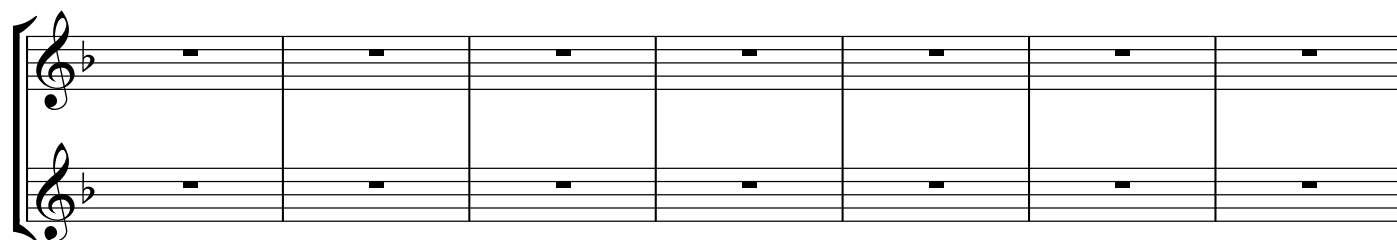
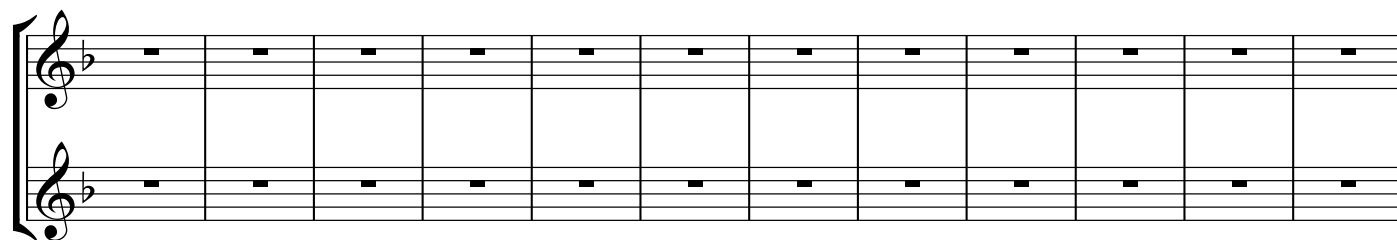
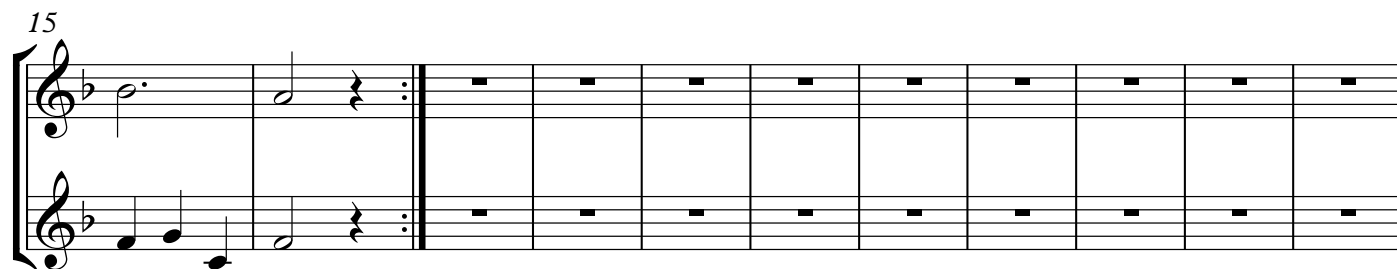
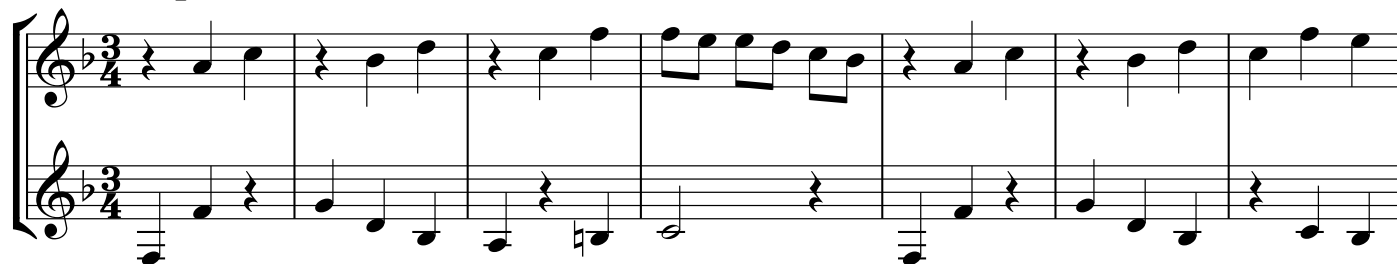

2 Bb Clarinets

12 Easy Duets for Two Clarinets

No. 5

Daniel Léo Simpson

20. October 2015

San Carlos, Kalifornien

Tempo di Minuetto ♩=120

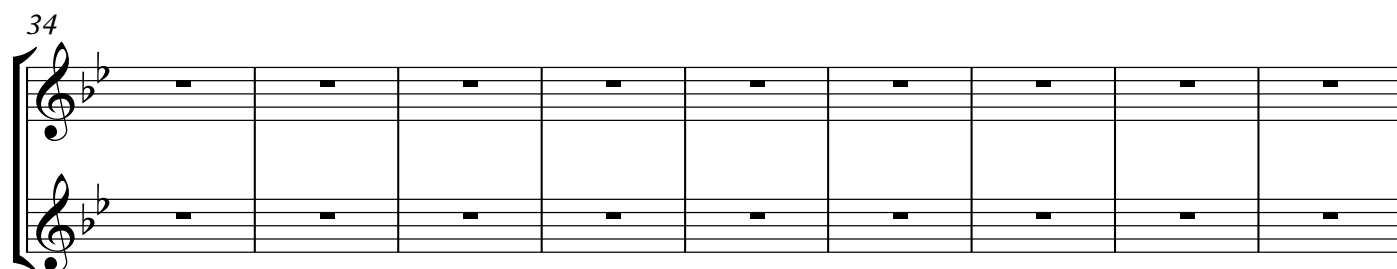
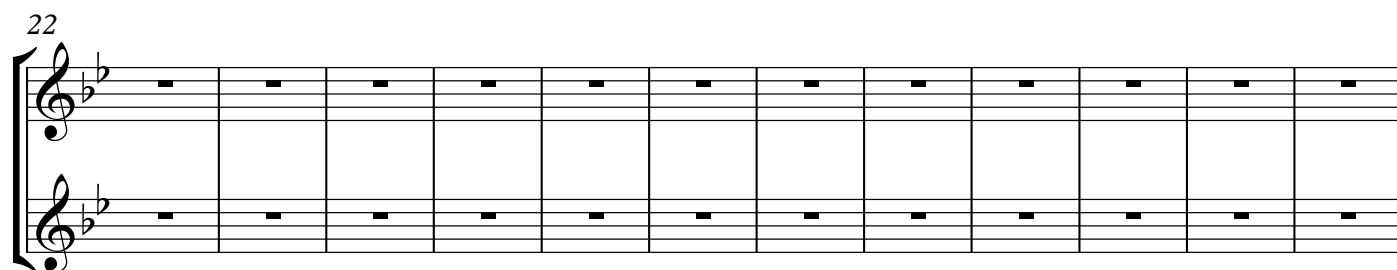

2 Bb Clarinets

12 Easy Duets for Two Clarinets

No. 5

Daniel Léo Simpson

20. October 2015

San Carlos, Kalifornien

Tempo di Minuetto ♩=120

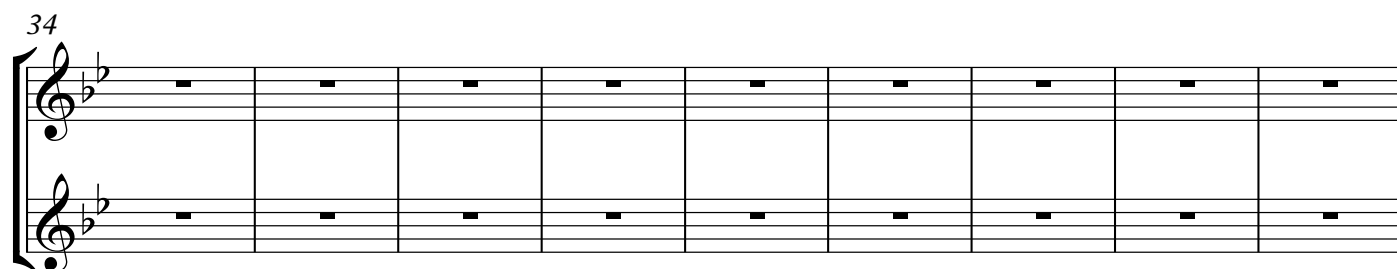
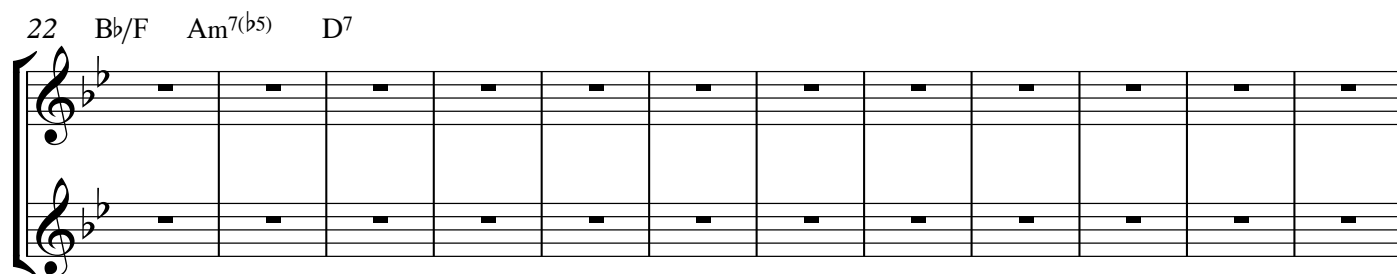

2 Bb Clarinets

12 Easy Duets for Two Clarinets

No. 5

Daniel Léo Simpson

20. October 2015

San Carlos, Kalifornien

Tempo di Minuetto ♩=120

2 Bb Clarinets

12 Easy Duets for Two Clarinets

No. 5

Daniel Léo Simpson

20. October 2015

San Carlos, Kalifornien

Tempo di Minuetto ♩=120

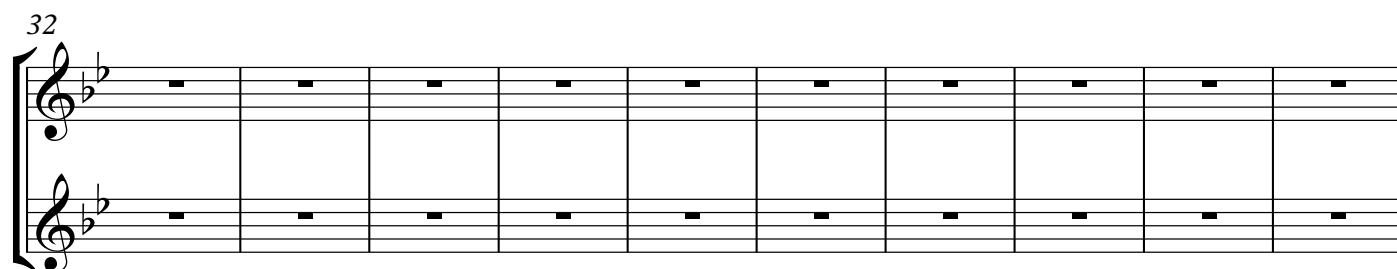
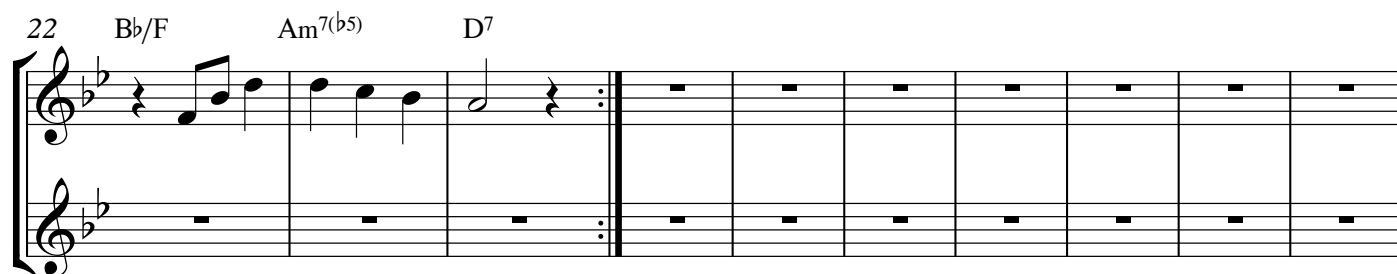
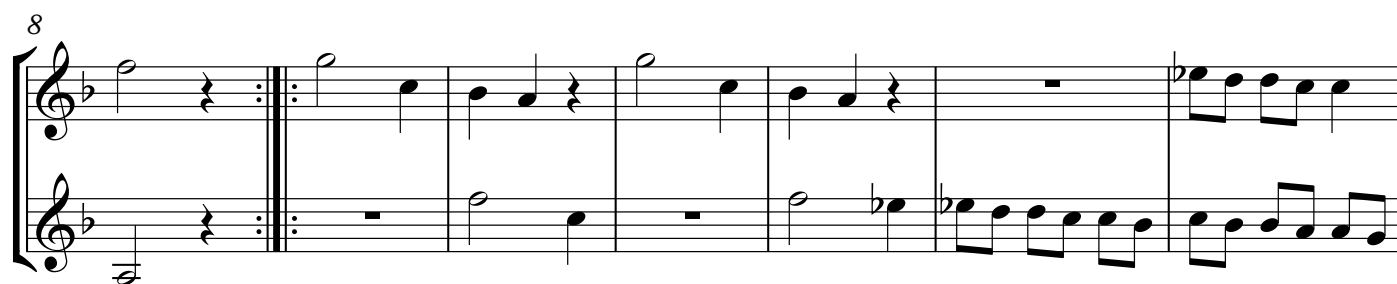

2 Bb Clarinets

12 Easy Duets for Two Clarinets

No. 5

Daniel Léo Simpson

20. October 2015

San Carlos, Kalifornien

Tempo di Minuetto ♩=120

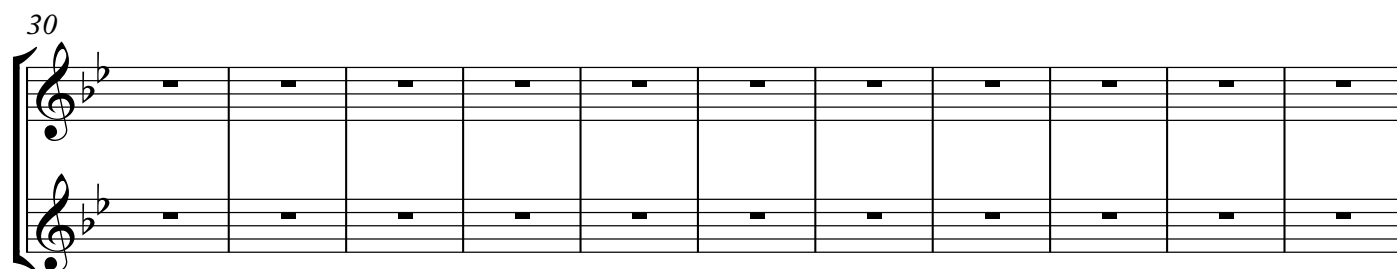
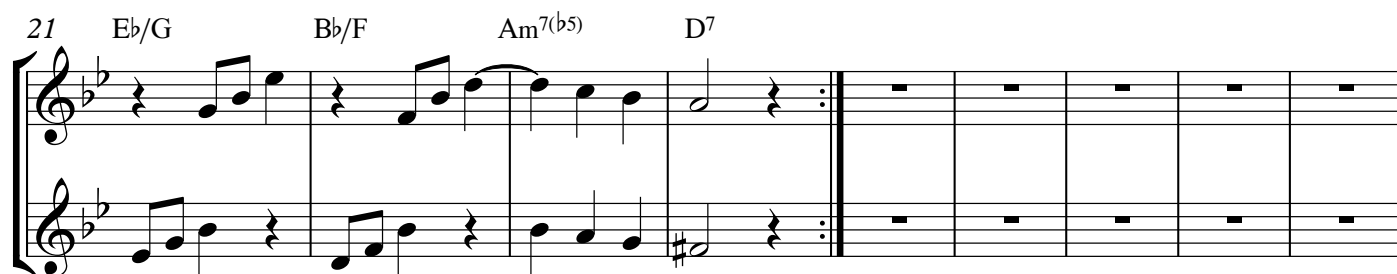

2 Bb Clarinets

12 Easy Duets for Two Clarinets

No. 5

Daniel Léo Simpson

20. October 2015

San Carlos, Kalifornien

Tempo di Minuetto ♩=120

2 Bb Clarinets

12 Easy Duets for Two Clarinets

No. 5

Daniel Léo Simpson

20. October 2015

San Carlos, Kalifornien

Tempo di Minuetto ♩=120

mp *mp* *tr*

mf *mf*

Trio *mp* *mp*

mp *mp*

mp *mp*

2 Bb Clarinets

12 Easy Duets for Two Clarinets

No. 5

Daniel Léo Simpson

20. October 2015

San Carlos, Kalifornien

Tempo di Minuetto ♩=120

2

36

44

2 Bb Clarinets

12 Easy Duets for Two Clarinets

No. 5

Daniel Léo Simpson
20. October 2015
San Carlos, Kalifornien

Tempo di Minuetto ♩=120

12 Easy Duets for Two Clarinets

No. 5

Daniel Léo Simpson
20. October 2015
San Carlos, Kalifornien

Tempo di Minuetto ♩=120

mp

9 mp

rit. . . . Fine

mf

17

26

37 Trio mp

Eb/G Bb/F

45 Am^{7(b5)} D⁷

54

54

58

rit. da Capo

58

12 Easy Duets for Two Clarinets

No. 5

Daniel Léo Simpson
20. October 2015
San Carlos, Kalifornien

Tempo di Minuetto ♩=120

- Measures 17-26:** Third system, continuing the musical theme.
- Measures 27-35:** Fourth system, ending with a 'rit.' (ritardando) and 'Fine' marking.

53

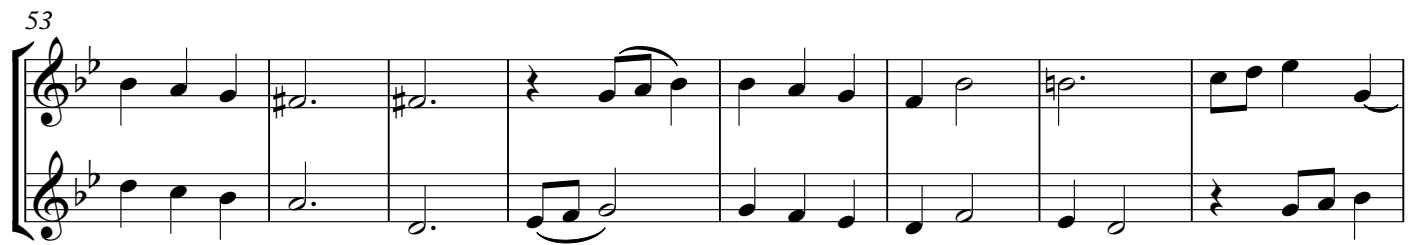

61

rit. da Capo

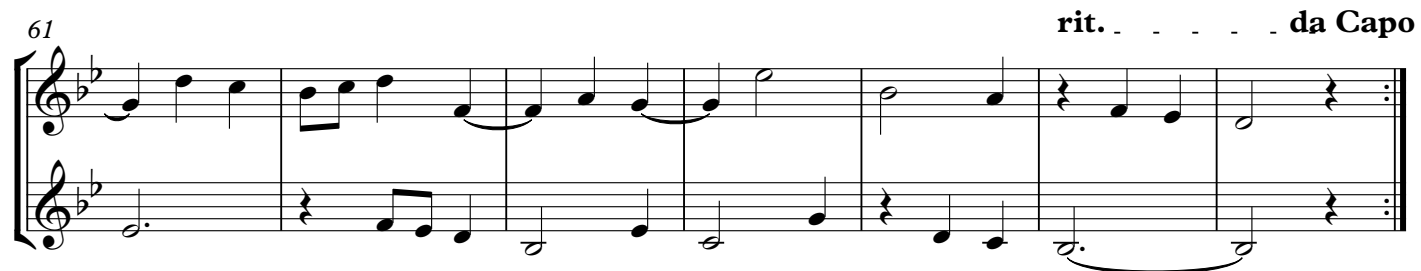

12 Easy Duets for Two Clarinets

No. 5

Daniel Léo Simpson
20. October 2015
San Carlos, Kalifornien

Tempo di Minuetto ♩=120

9 *mp*

17 *mf*

25 *rit.* . . . **Fine**

35 **Trio** *mp*

44 *mp*

44 *Eb/G* *Bb/F* *Am7(b5)* *D7*

52

59

rit. da Capo

2 Bb Clarinets

12 Easy Duets for Two Clarinets

No. 6

Daniel Léo Simpson
20. October 2015
San Carlos, Kalifornien

Tempo di Minuetto ♩=120

Minuetto

Measures 1-24: *mp*, *mf*, *p*, *rit.*, *Fine*

Trio

Measures 25-47: *mp*, *mf*, *p*, *rit.*, *da Capo*

12 Easy Duets for Two Clarinets

No. 6

Daniel Léo Simpson
20. October 2015
San Carlos, Kalifornien

Tempo di Minuetto ♩=120

10
19
28
36
44
52

mp *mf* *mf* *p* *mp* *mf* *p*

tr *rit.* *Fine* *Trio* *3* *3* *rit.* *da Capo*

12 Easy Duets for Two Clarinets

No. 6

Daniel Léo Simpson
20. October 2015
San Carlos, Kalifornien

Tempo di Minuetto ♩=120

12 Easy Duets for Two Clarinets

No. 6

Daniel Léo Simpson
20. October 2015
San Carlos, Kalifornien

Tempo di Minuetto ♩=120

Tempo di Minuetto ♩=120

9 *mp* 10

[illegible]

17

This block contains the musical notation for measures 17 through 24 of the song 'The Rose Tree'. The notation is written on two staves, both in treble clef and key of B-flat major. Measure 17 begins with a treble staff containing a quarter note G4, an eighth note A4, and a quarter note Bb4, followed by a whole note D5. The bass staff contains a whole rest, a quarter note G2, and a half note F2. Measure 18 has a treble staff with a quarter note C5, a quarter note D5, and a quarter note E5, followed by a whole note G4. The bass staff has a half note G2 and a half note F2. Measure 19 features a treble staff with a quarter note F#5, a quarter note G5, and a quarter note A5, followed by a whole note Bb4. The bass staff has a half note E2 and a half note D2. Measure 20 shows a treble staff with a quarter note Bb4, a quarter note A4, and a quarter note G4, followed by a whole note F4. The bass staff has a half note C2 and a half note B1. Measure 21 has a treble staff with a quarter note E4, a quarter note D4, and a quarter note C4, followed by a whole note B3. The bass staff has a half note A1 and a half note G1. Measure 22 contains a treble staff with a quarter note B3, a quarter note A3, and a quarter note G3, followed by a whole note F3. The bass staff has a half note F1 and a half note E1. Measure 23 has a treble staff with a quarter note G3, a quarter note F3, and a quarter note E3, followed by a whole note D3. The bass staff has a half note D1 and a half note C1. Measure 24 concludes with a treble staff with a quarter note C3, a quarter note B2, and a quarter note A2, followed by a whole note G2. The bass staff has a half note B0 and a half note A0.

[illegible]

35

Trio

[illegible]

Tempo di Minuetto ♩=120

Tempo di Minuetto ♩=120

Chord symbols: Eb/G, Bb/F, Am7(b5), D7

Donald J. Trump @realDonaldTrump · 45m

"@GirlDayTrader: Our new President will provide something we've never had before. #TRUTH even if it hurts. #Trump "

ASK YOURSELF:
WHAT CAN I
PROVIDE THAT
DOES NOT
YET EXIST?

#TRUMPADVICE

RETWEETS

547

FAVORITES

1,038

12 Easy Duets for Two Clarinets

No. 5

Daniel Léo Simpson
20. October 2015
San Carlos, Kalifornien

Tempo di Minuetto ♩=120

12 Easy Duets for Two Clarinets

No. 5

Daniel Léo Simpson

20. October 2015

San Carlos, Kalifornien

Tempo di Minuetto ♩=120

15 **Trio**

mp

21 **E \flat /G** **B \flat /F** **A m 7(b5)** **D7**

mp

29

15

Trio

21

Eb/G

Bb/F

Am7(b5)

D7

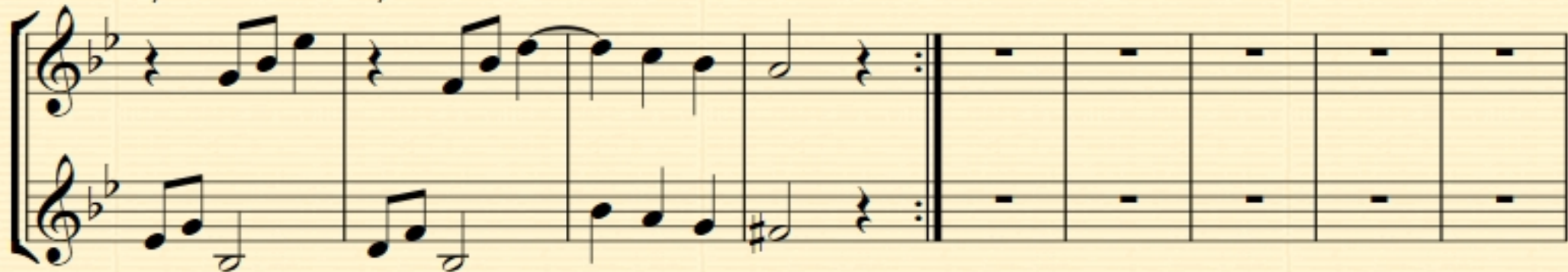

15

Trio

21

Eb/G

Bb/F

Am⁷(b5)D⁷

15

Trio

E♭/G

22

Bb/F

Am^{7(b5)}D⁷

15

Trio

Eb/G

22 Bb/F Am^{7(b5)} D⁷

34

No. 5

Daniel Léo Simpson

20. October 2015

San Carlos, Kalifornien

Tempo di Minuetto ♩=120

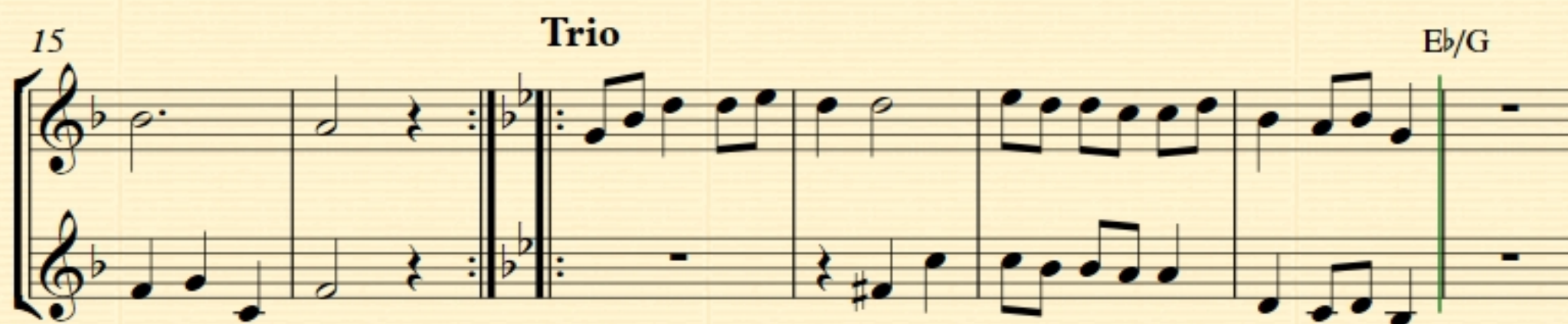

2 Bb Clarinets

12 Easy Duets for Two Clarinets

No. 5

Daniel Léo Simpson

20. October 2015

San Carlos, Kalifornien

Tempo di Minuetto ♩=120

2 Bb Clarinets

12 Easy Duets for Two Clarinets

No. 5

Daniel Léo Simpson

20. October 2015

San Carlos, Kalifornien

Tempo di Minuetto ♩=120

12 Easy Duets for Two Clarinets

No. 6

Daniel Léo Simpson

20. October 2015

San Carlos, Kalifornien

Tempo di Minuetto ♩=120

mp

9 mp

mf

21 mf

tr

rit. tr

Fine

p

31 Trio

mp

38 mp

45 mf

mf

55 tr

rit. da Capo

p

p

44

mf

mf

3

3

52

31

Trio

39

48

17

mf

24

*rit.***Fine**

31

Trio

Tempo di Minuetto ♩=120

San Carlos, Kalifornien

9 *mp*

12 Easy Duets for Two Clarinets

No. 7

Daniel Léo Simpson
San Carlos, California
October 6, 2015

Largo ♩=40

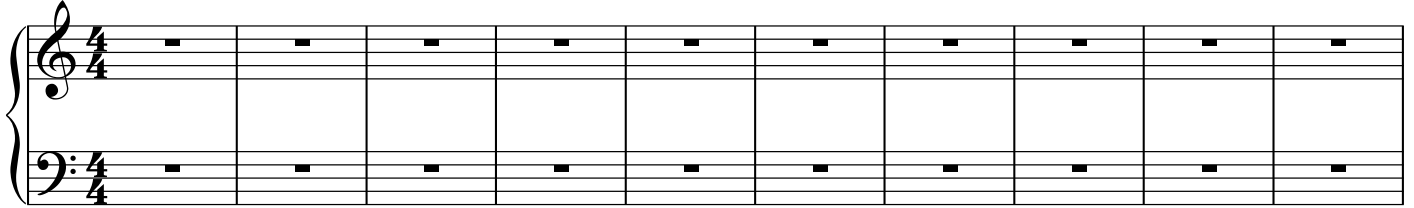

11

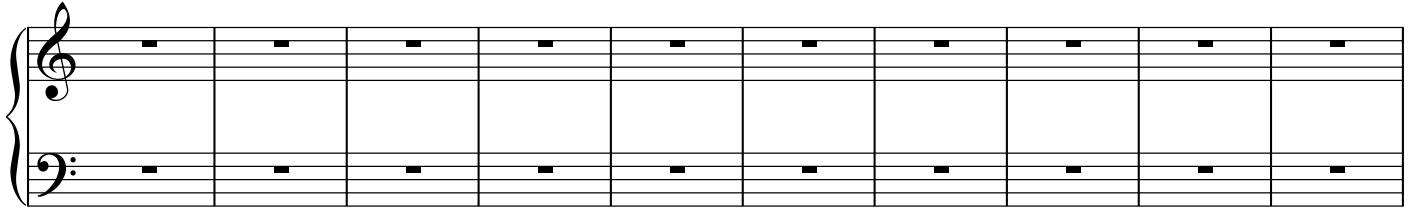

21

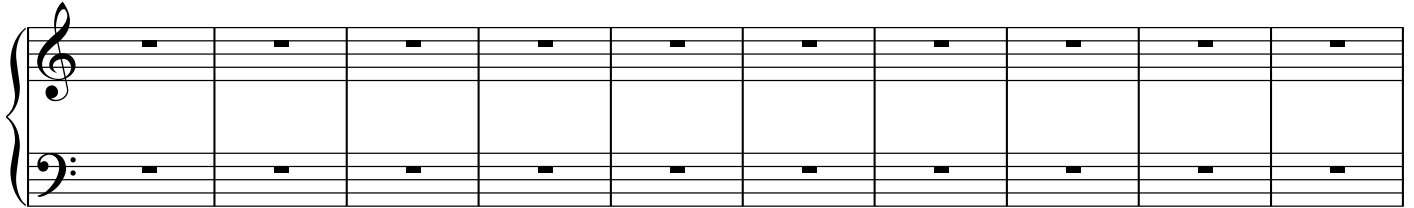

31

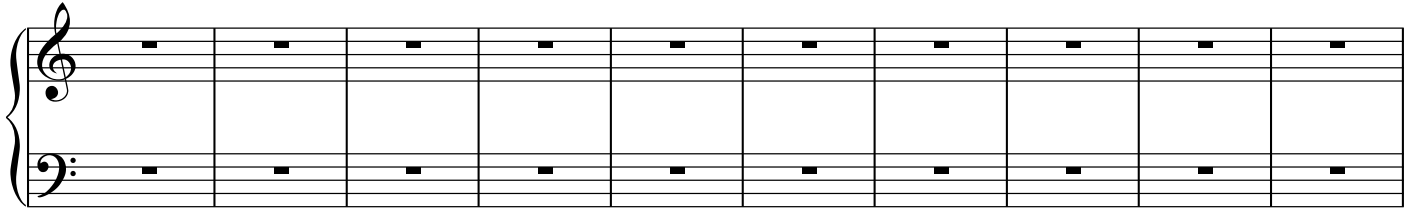

41

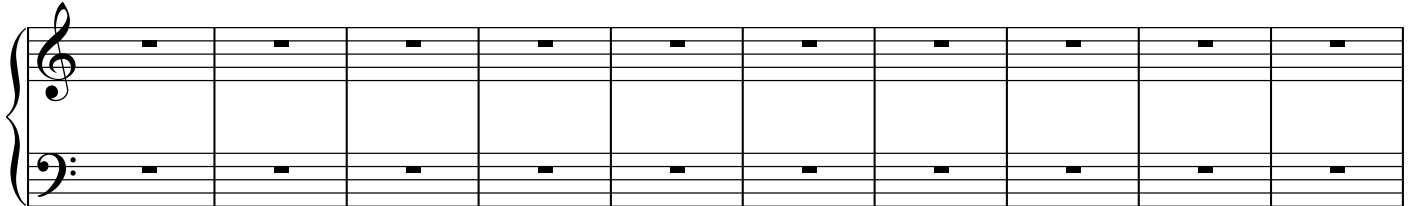

12 Easy Duets for Two Clarinets

No. 7

Daniel Léo Simpson
San Carlos, California
October 6, 2015

Largo ♩=40

9

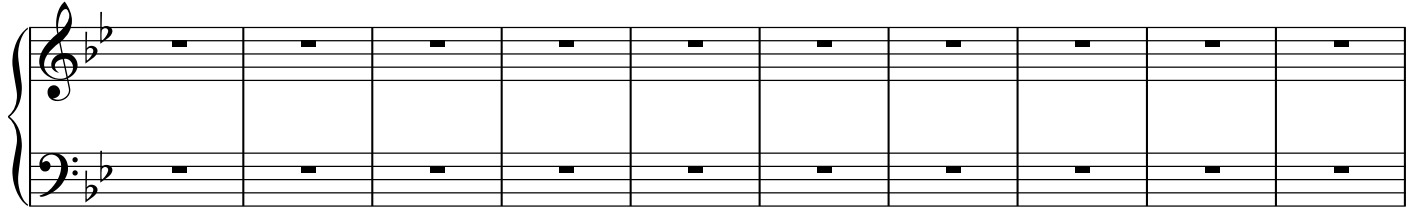

19

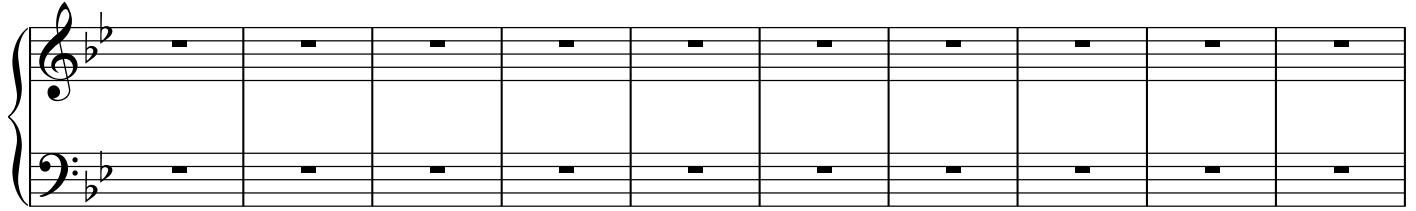

29

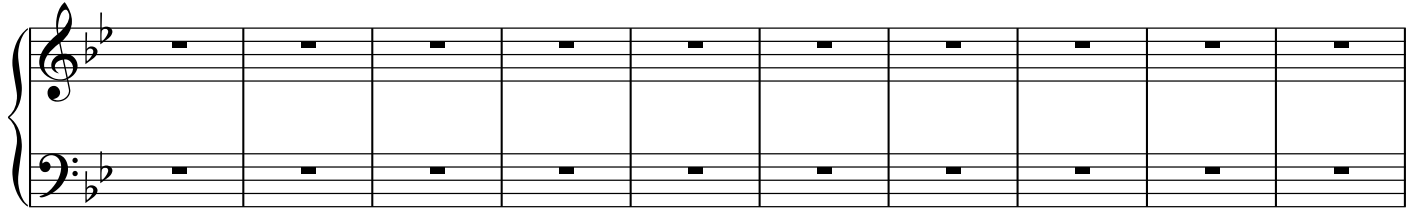

39

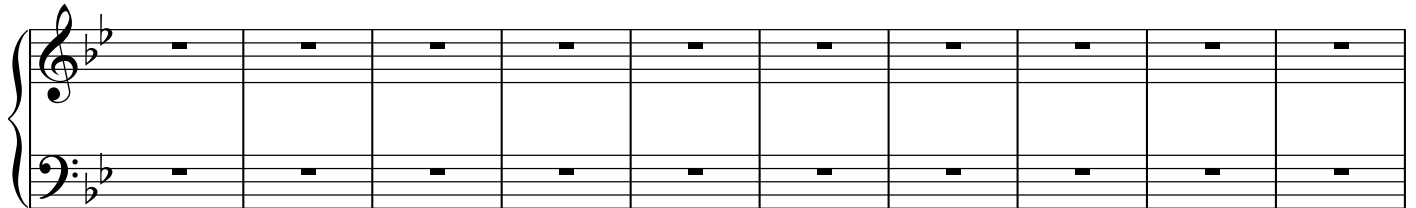

2 Clarinets Bb

12 Easy Duets for Two Clarinets

No. 7

Daniel Léo Simpson
San Carlos, California
October 6, 2015

Largo ♩=40

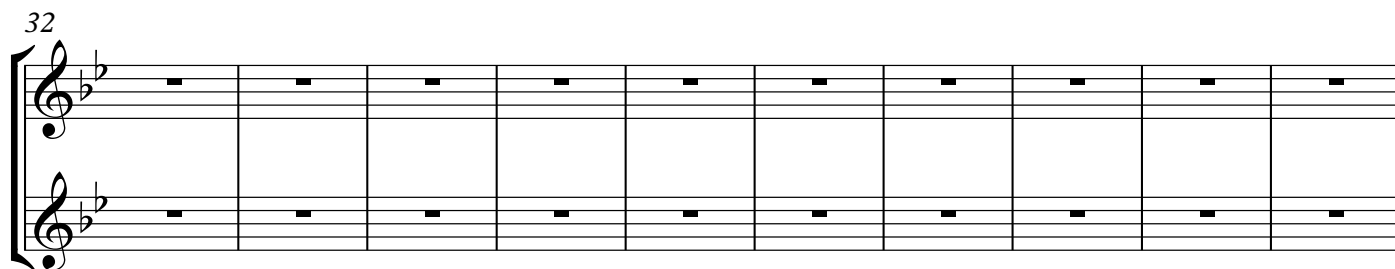
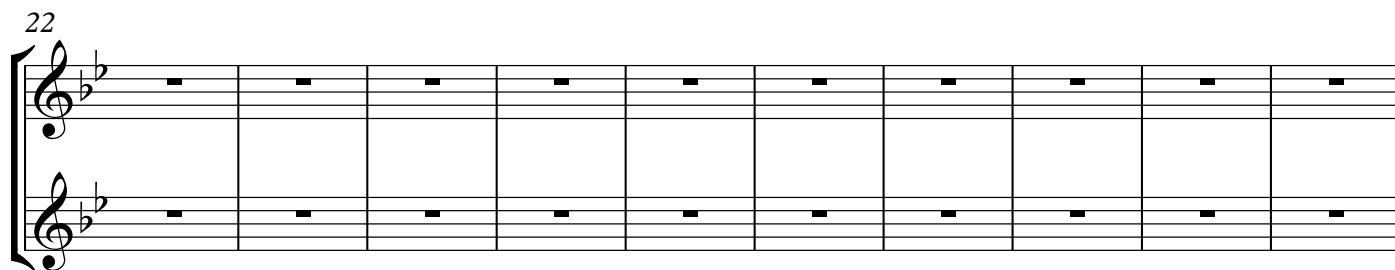
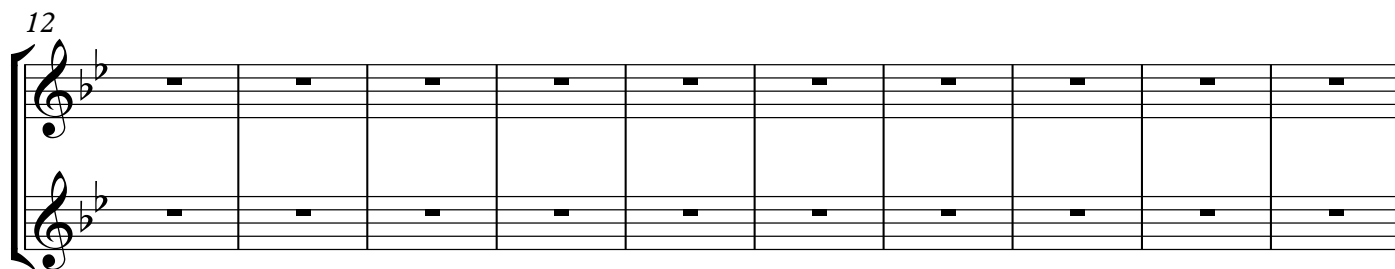

2 Clarinets Bb

12 Easy Duets for Two Clarinets

No. 7

Daniel Léo Simpson
San Carlos, California
October 6, 2015

Largo ♩=40

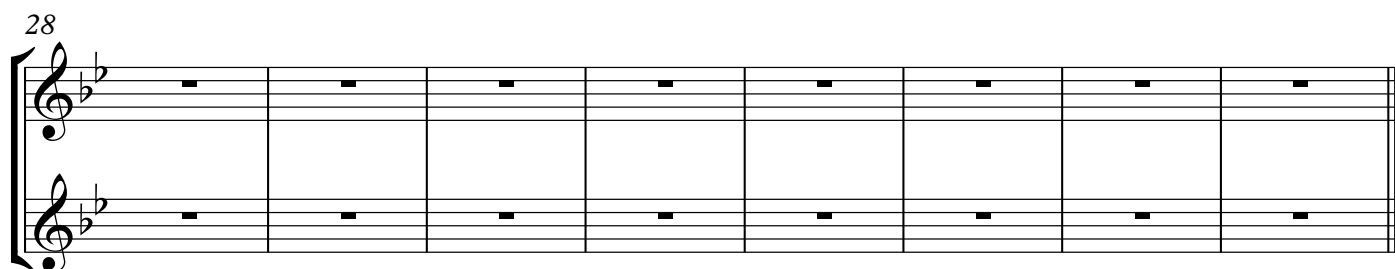
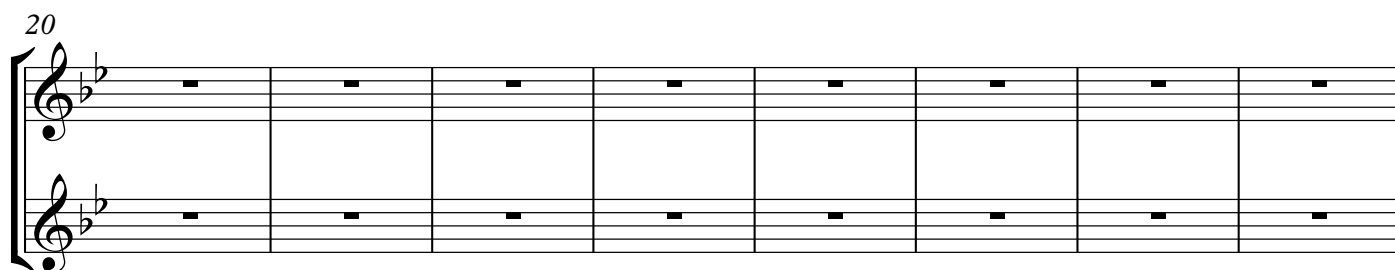
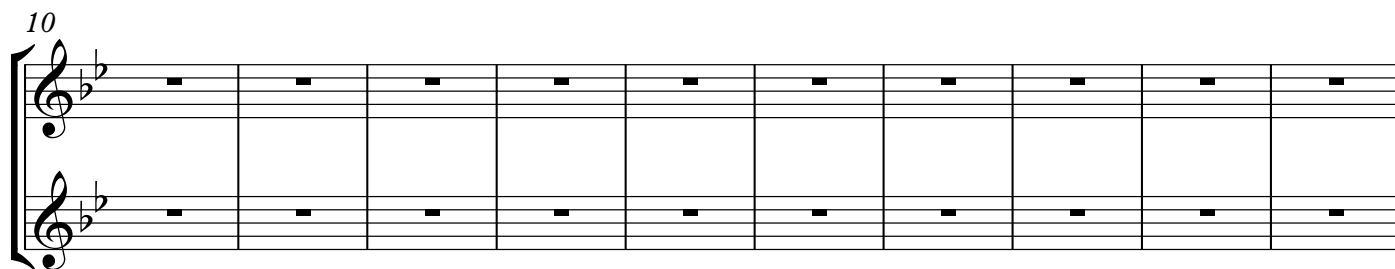

2 Clarinets Bb

12 Easy Duets for Two Clarinets

No. 7

Daniel Léo Simpson
San Carlos, California
October 6, 2015

Largo ♩=40

2

36

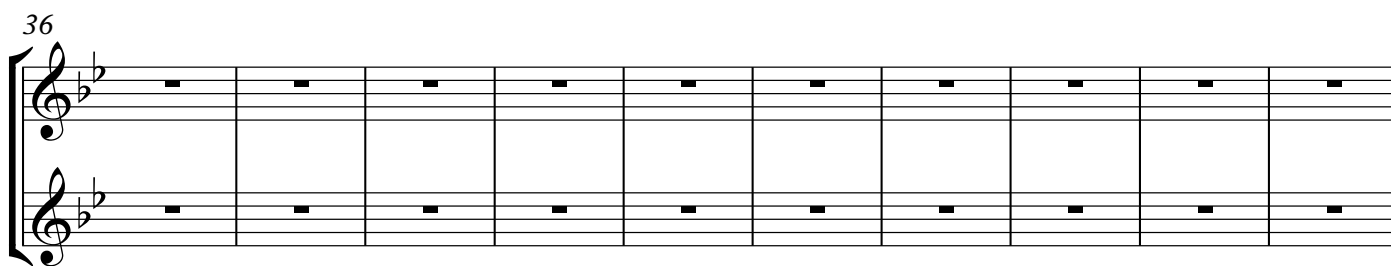

46

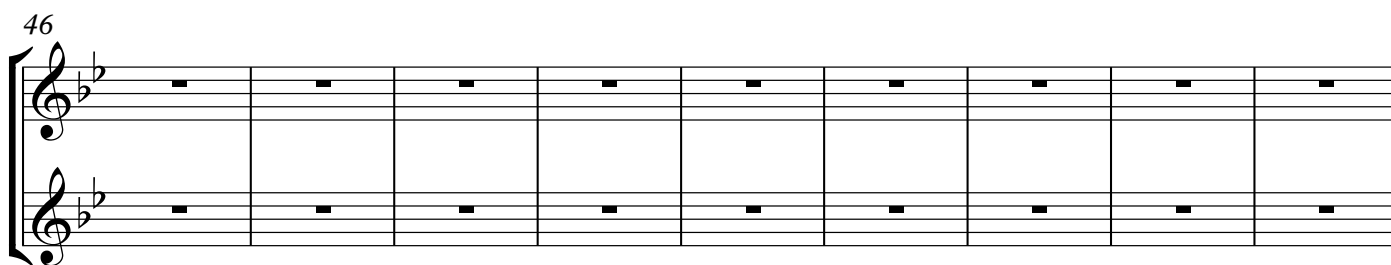

55

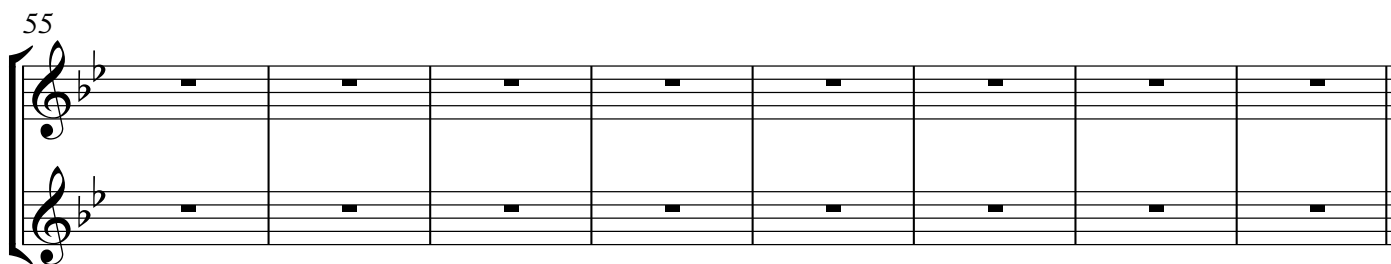

2 Clarinets Bb

12 Easy Duets for Two Clarinets

No. 7

Daniel Léo Simpson
San Carlos, California
October 6, 2015

Largo ♩=40

2

37

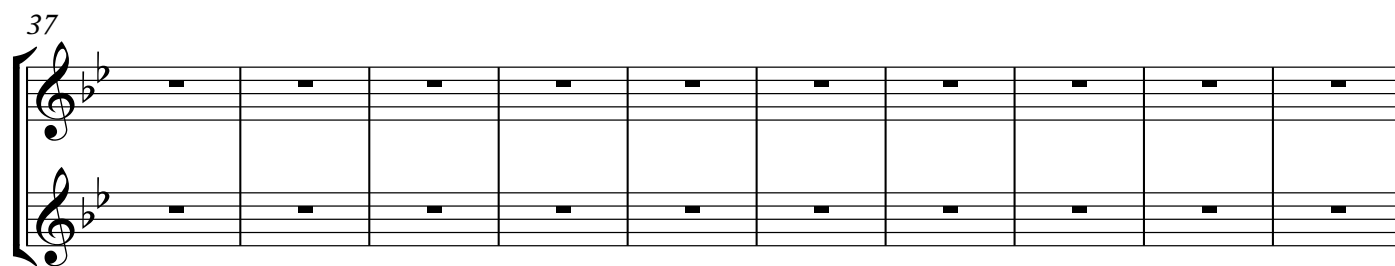

47

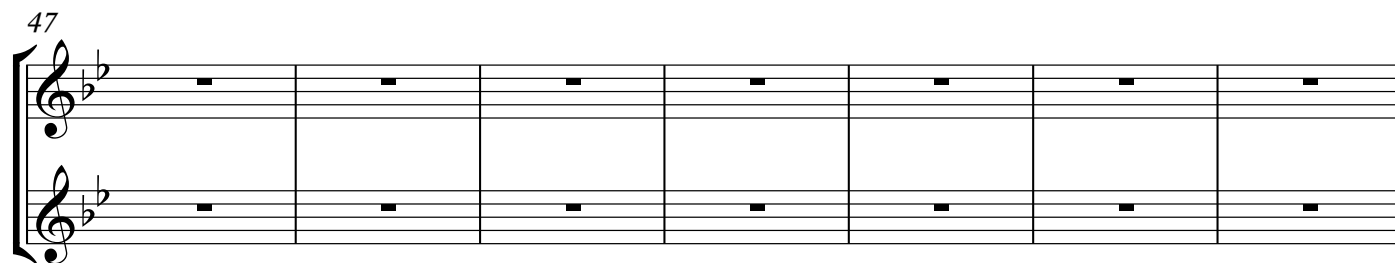

54

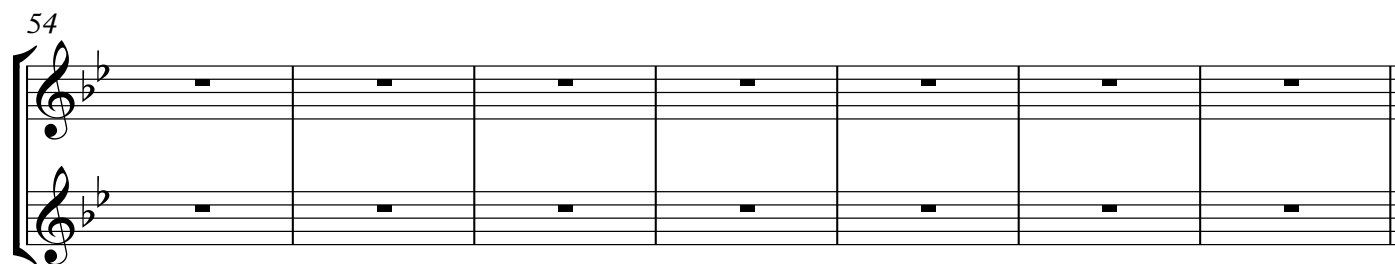

2 Clarinets Bb

12 Easy Duets for Two Clarinets

No. 7

Daniel Léo Simpson
San Carlos, California
October 6, 2015

Largo ♩=40

2 Clarinets Bb

12 Easy Duets for Two Clarinets

No. 7

Daniel Léo Simpson
San Carlos, California
October 6, 2015

Largo ♩=40

2 Clarinets Bb

12 Easy Duets for Two Clarinets

No. 7

Daniel Léo Simpson
San Carlos, California
October 6, 2015

Largo ♩=40

2 Clarinets Bb

12 Easy Duets for Two Clarinets

No. 7

Daniel Léo Simpson
San Carlos, California
October 22, 2015

Largo ♩=40

2 Clarinets Bb

12 Easy Duets for Two Clarinets

No. 7

Daniel Léo Simpson
San Carlos, California
October 22, 2015

Largo ♩=40

2

30

2 Clarinets Bb

12 Easy Duets for Two Clarinets

No. 7

Daniel Léo Simpson
San Carlos, California
October 22, 2015

Largo ♩=40

2 Clarinets Bb

12 Easy Duets for Two Clarinets

No. 7

Daniel Léo Simpson
San Carlos, California
October 22, 2015

Largo ♩=40

2 Clarinets Bb

12 Easy Duets for Two Clarinets

No. 7

Daniel Léo Simpson
San Carlos, California
October 22, 2015

Largo ♩=40

2 Clarinets Bb

12 Easy Duets for Two Clarinets

No. 7

Daniel Léo Simpson
San Carlos, California
October 22, 2015

Largo ♩=40

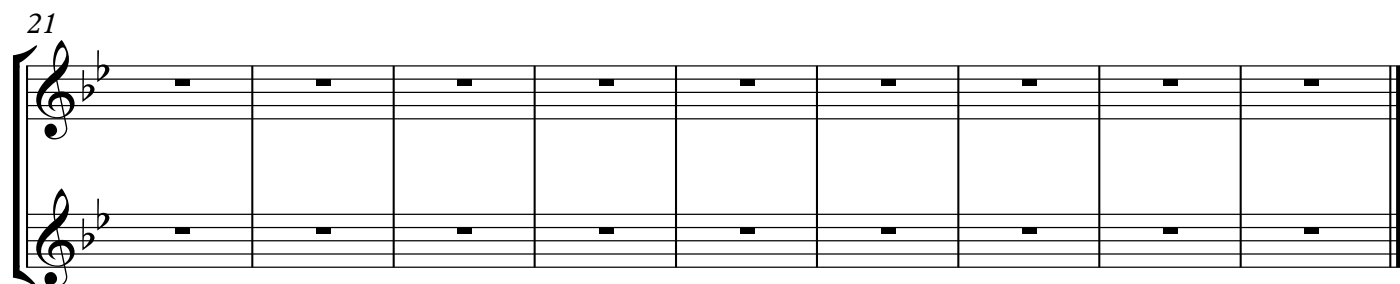
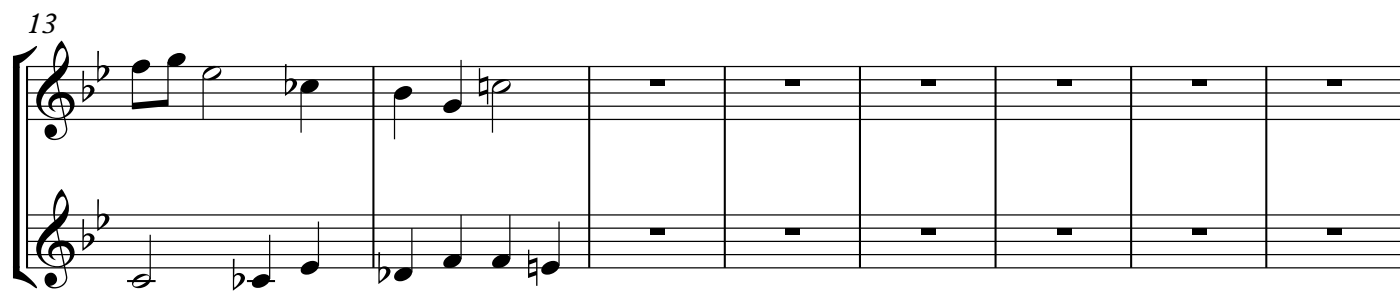

2 Clarinets Bb

12 Easy Duets for Two Clarinets

No. 7

Daniel Léo Simpson
San Carlos, California
October 22, 2015

Largo ♩=40

2 Clarinets Bb

12 Easy Duets for Two Clarinets

No. 7

Daniel Léo Simpson
San Carlos, California
October 22, 2015

Largo ♩=40

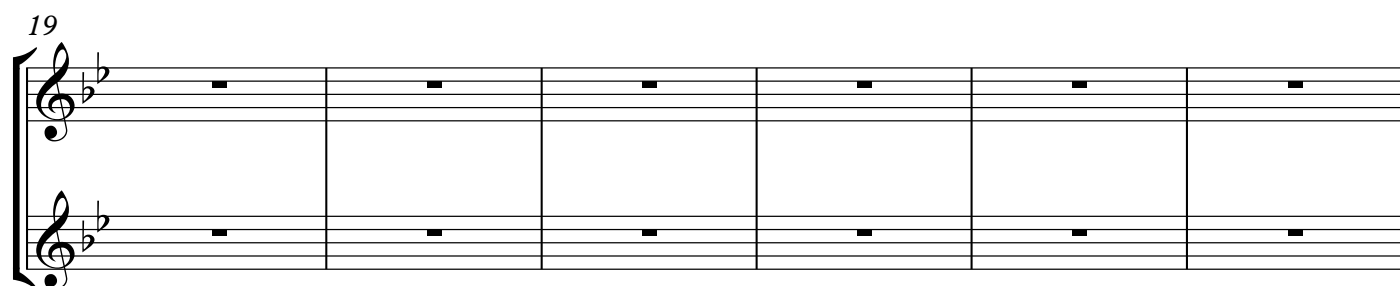
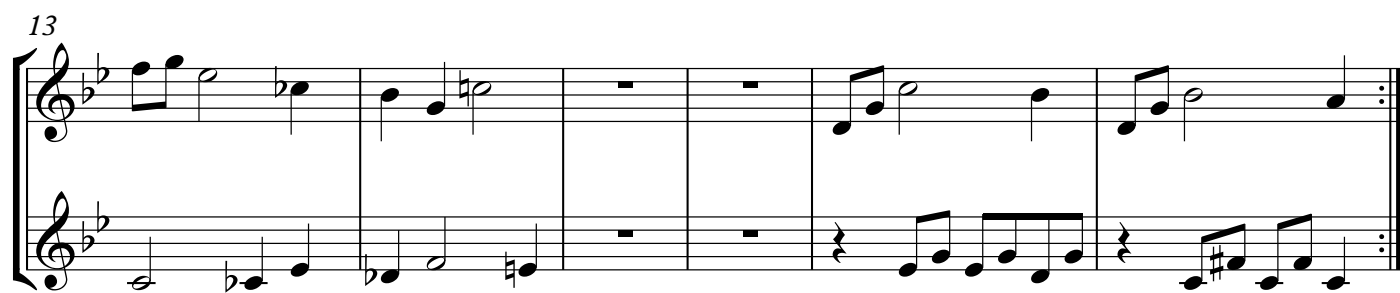

2 Clarinets Bb

12 Easy Duets for Two Clarinets

No. 7

Daniel Léo Simpson
San Carlos, California
October 22, 2015

Largo ♩=40

2 Clarinets Bb

12 Easy Duets for Two Clarinets

No. 7

Daniel Léo Simpson
San Carlos, California
October 22, 2015

Largo ♩=40

2 Clarinets Bb

12 Easy Duets for Two Clarinets

No. 7

Daniel Léo Simpson
San Carlos, California
October 22, 2015

Largo ♩=40

2 Clarinets Bb

12 Easy Duets for Two Clarinets

No. 7

Daniel Léo Simpson
San Carlos, California
October 22, 2015

Largo ♩=40

2 Clarinets Bb

12 Easy Duets for Two Clarinets

No. 7

Daniel Léo Simpson
San Carlos, California
October 22, 2015

Largo ♩=40

22

26

2 Clarinets Bb

12 Easy Duets for Two Clarinets

No. 7

Daniel Léo Simpson
San Carlos, California
October 22, 2015

Largo ♩=40

22

26

This block contains measures 26 through 29 of the musical score. Measure 26 begins with a treble clef and a key signature of two flats. The melody in the treble staff starts on a half note G4, followed by quarter notes A4 and Bb4, then a half note C5. The bass staff has a half note G3, followed by quarter notes A3 and Bb3, then a half note C4. Measure 27 continues the melody with a half note D5, followed by quarter notes C5 and Bb4, then a half note A4. The bass staff has a half note D4, followed by quarter notes C4 and Bb3, then a half note A3. Measure 28 features a half note G4, followed by quarter notes A4 and Bb4, then a half note C5. The bass staff has a half note G3, followed by quarter notes A3 and Bb3, then a half note C4. Measure 29 concludes with a half note D5, followed by quarter notes C5 and Bb4, then a half note A4. The bass staff has a half note D4, followed by quarter notes C4 and Bb3, then a half note A3.

30

Example 10 (continued)

33

Example 10-13

2 Clarinets Bb

12 Easy Duets for Two Clarinets

No. 7

Daniel Léo Simpson
San Carlos, California
October 22, 2015

Largo ♩=40

22

26

30

33

12 Easy Duets for Two Clarinets

No. 7

Daniel Léo Simpson
San Carlos, California
October 22, 2015

Largo ♩=40

2 Clarinets Bb

7 Duos for Two Clarinets

No. 7

Daniel Léo Simpson
San Carlos, California
October 22, 2015

Largo ♩=40

Copyright 2015 by Daniel Léo Simpson

www.danielsimpson.com

cum sancto spiritu

2 Clarinets Bb

7 Duos for Two Clarinets

No. 7

Daniel Léo Simpson
San Carlos, California
October 22, 2015

Largo ♩=40

mp

6 mp

10

mf

15 mf

20 p

25 p

29 rit. p

Mill Brook
STUDIO™

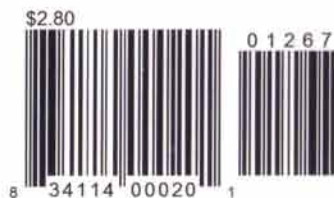

\$2.80
01267-1

www.aline.ca
© A-Line Atlantic Inc., Corner Brook, NL A2H 6T3
Designed in Canada
Printed in China

A Special Birthday Message
JUST FOR YOU

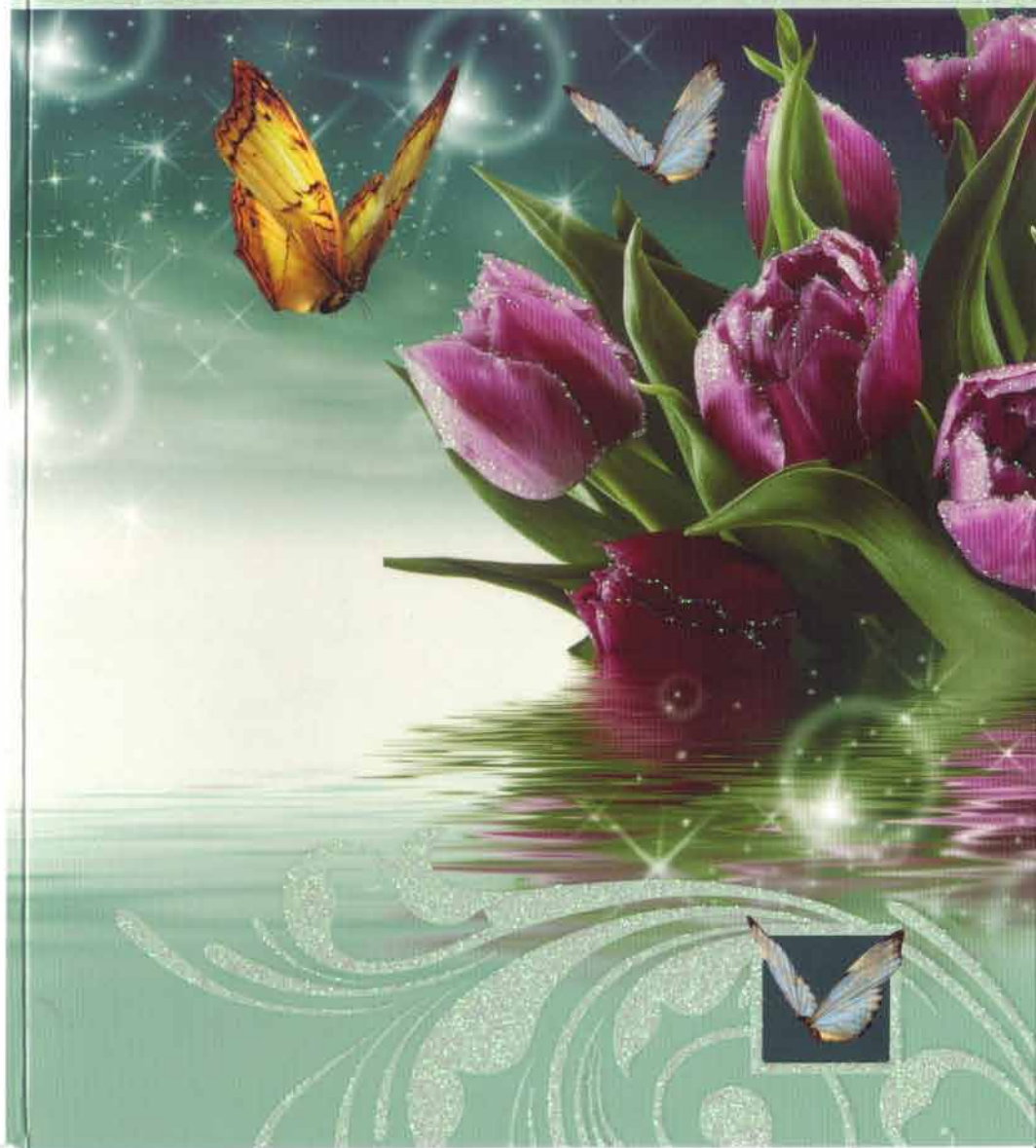

Oct 29, 2015

Sara,
you light up my life
you give me hope
to carry on
you light up my days
And fill my nights
with song
It can't be wrong
When it feels so right
'Cause you...
you light up my...
Life
Love Always + Forever
Daniel

Dearest Sara:

Thinking of you
on your birthday
and hoping that
this special occasion
will fill your heart
with every happiness.

Have a Wonderful Day
and a fabulous year!
Much Love,
Mary

102215

NMA VIII/21: KV 487 (496a)

54

7.

Adagio

Piano [Rehearsal] (a)
480

481

482

483

484

485

486

487

488

489

490

491

492

493

Tempo I ♩=108

494

495

496

Piano [Rehearsal] (b)

Violin 1

Tempo I ♩=108

Violin 2

Viola

Violoncello

Contrabass

p

p

p

pizz.

pizz.

p

Piano [Rehearsal] (a)

457 458 459 460 461 462 463 464 465 466 467 468 469 470 471 472 473 474 475

Piano [Rehearsal] (b)

Tempo I ♩=108

mf

tr

Violin 1

Violin 2

Viola

Violoncello

Contrabass

C E°7-5

Tempo I ♩=108

p

p

p pizz.

p pizz.

p

12 Easy Duets for Two Clarinets

No. 7

Daniel Léo Simpson
San Carlos, California
October 22, 2015

Largo ♩=40

mp

6 mp

10 mf

15 mf

20 p

25 p

29 rit. p

No. 7

Daniel Léo Simpson
San Carlos, California
October 22, 2015

Largo ♩=40

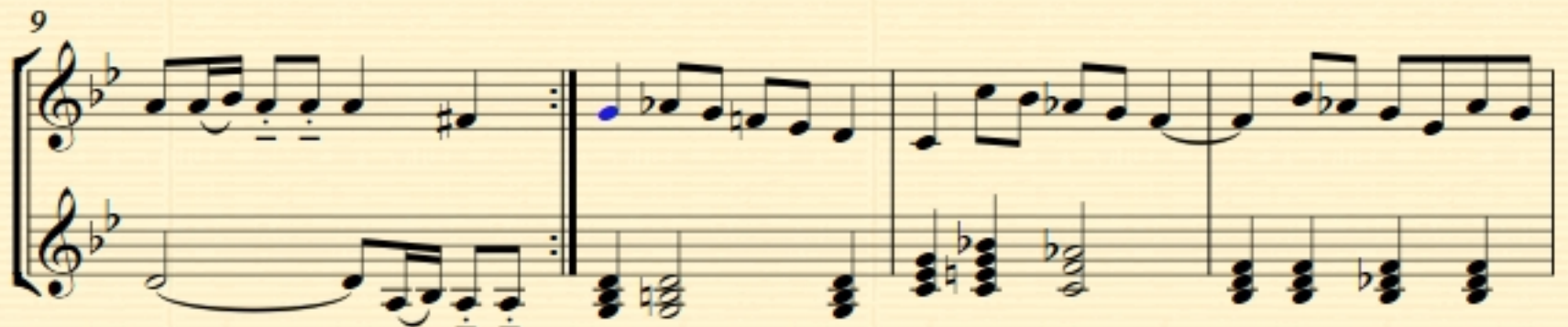
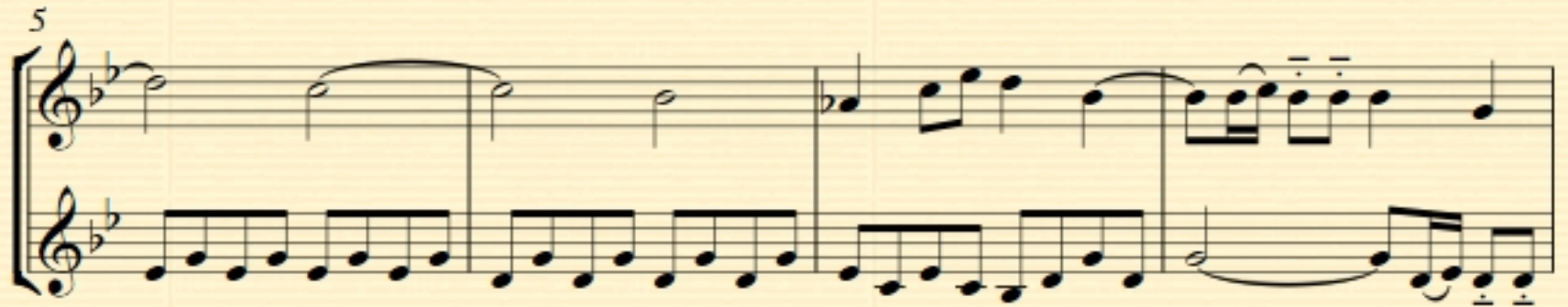
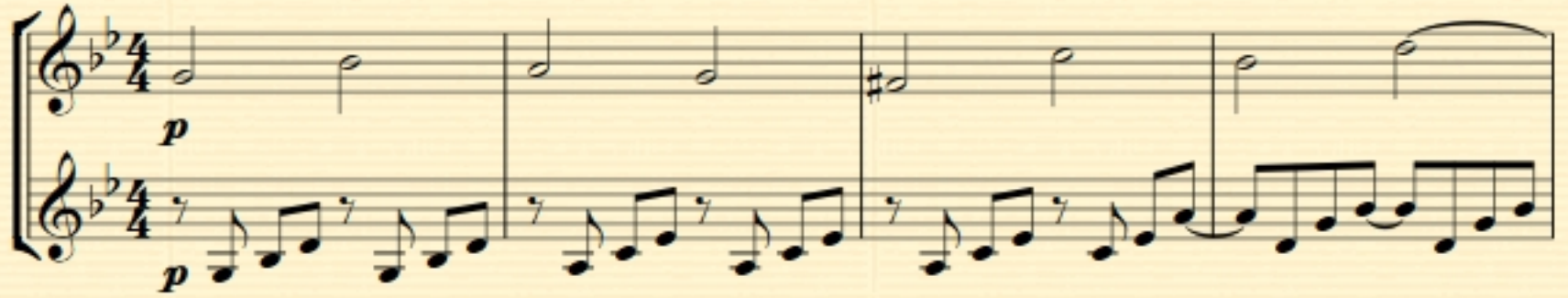

12 Easy Duets for Two Clarinets

No. 7

Daniel Léo Simpson
San Carlos, California
October 22, 2015

Largo $\text{♩} = 40$

No. 7

Daniel Léo Simpson
San Carlos, California
October 22, 2015

Largo $\text{♩} = 40$

Largo $\text{♩} = 40$ 