

Piano I

Praeludium et Fuga XXII

BWV 891

J. Sebastian Bach
Arr. Peter H. Besseling

5

10

14

19

23

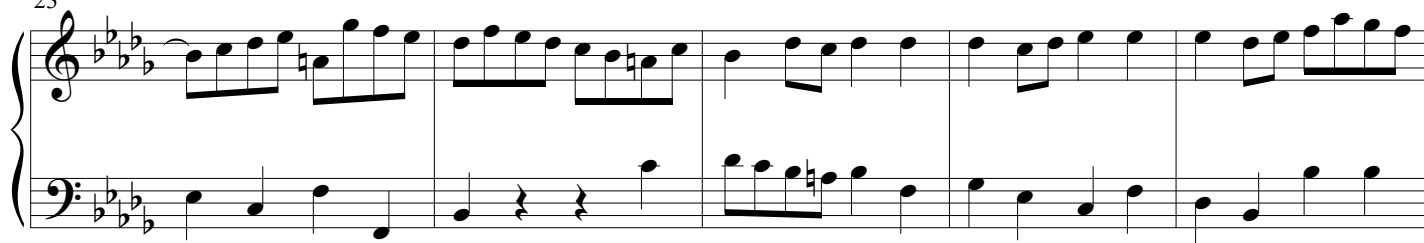

28

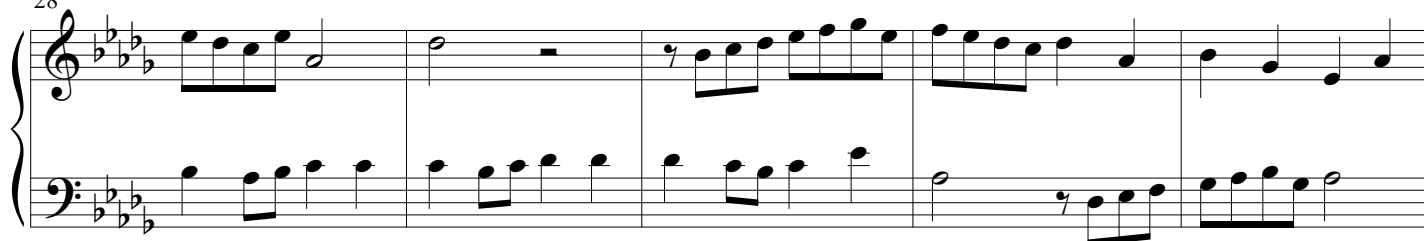

33

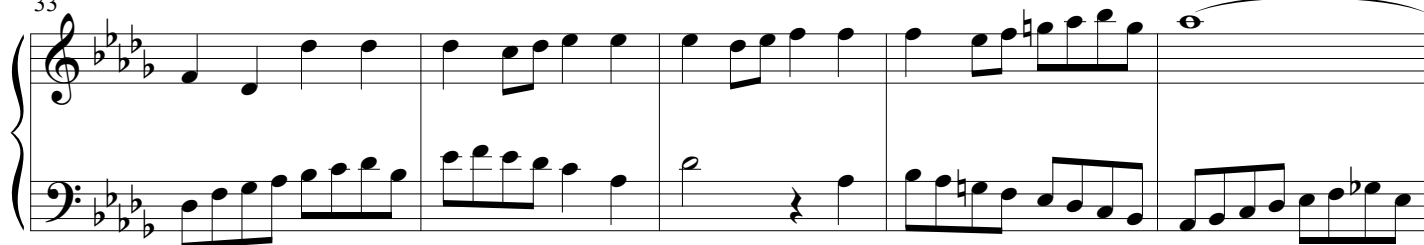

38

42

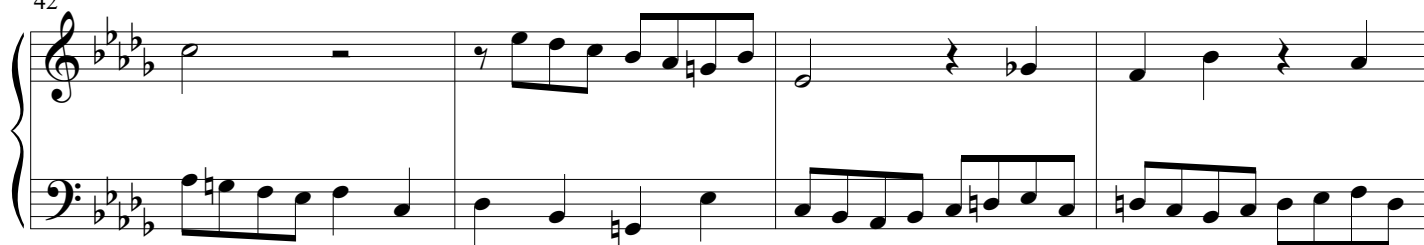

46

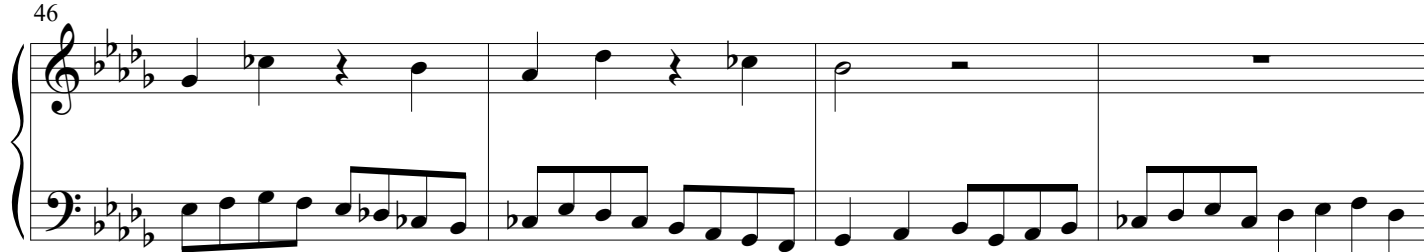

50

54

58

62

66

70

74

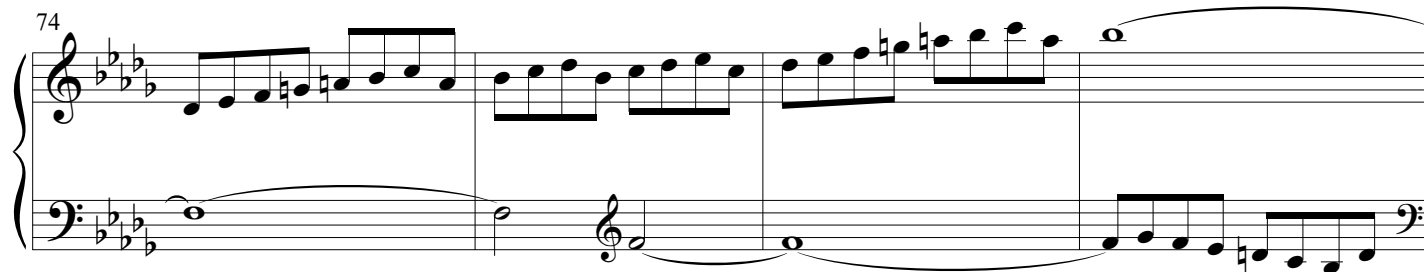

78

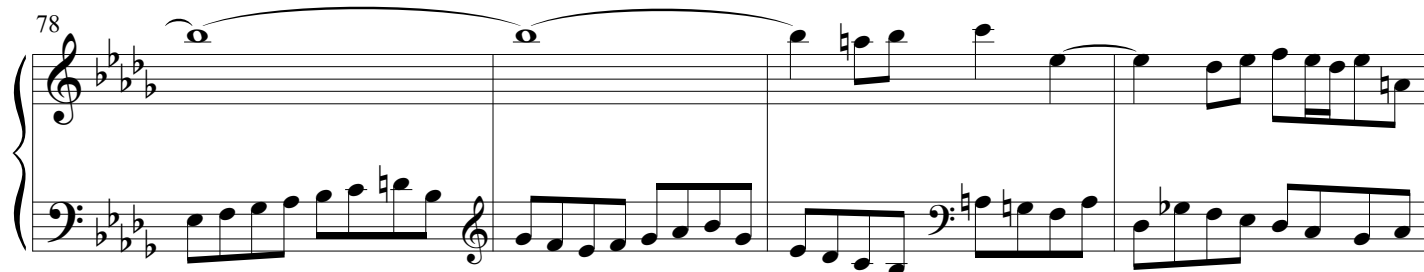

82

fuga

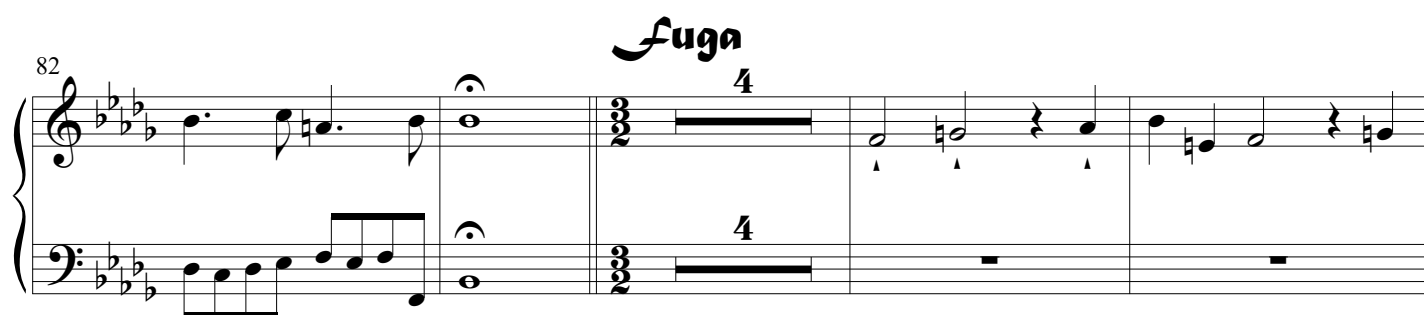

7

10

14

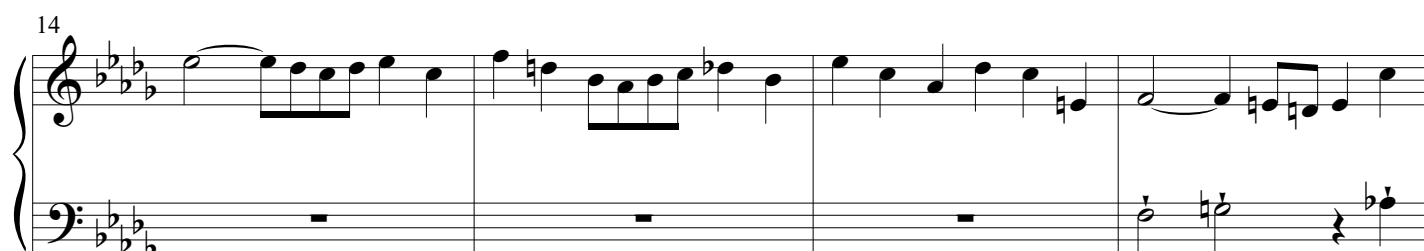

18

21

24

27

30

33

36

39

42

45

49

52

55

58

61

65

68

71

74

77

80

83

86

89

92

96

99