

SECHSTE SYMPHONIE

(PATHÉTIQUE)

I.

P. Tschaikowsky, Op.74.

Adagio (♩ = 54)

pp *Fag.* *cresc.* *mf*

sf *pp* *cresc.*

mf *Hob.* *p* *mf* *Klar.* *p*

Br. *p* *mf* *ritenuto* *mf* *pp*

- System 1:** Piano part with dynamics *mp*, *cresc.*, and *ff*. Includes fingerings 4, 5, 1, 2, 1, 2, and 1.
- System 2:** Piano part with dynamics *ff*, *f*, *mf*, and *p*. Includes markings *restez*, *Hr.*, *> Br.*, and *Vlc. Cb.*. Fingerings 5, 2, 5, 5, 2, 4 are shown.
- System 3:** Piano part with dynamics *pp* and *(pp)*. Includes markings *VI.*, *Ossia:*, and *Hizbl.*. Fingerings 3, 3, 4, 3 are shown.
- System 4:** Piano part with dynamics *p*. Includes markings *Ossia:* and *VI.*.
- System 6:** Piano part with dynamics *mp*. Includes markings *Fl.* and *2*. Fingerings 4, 2 are shown.

Un poco animando

Blech

f Str.

(sempre f marcato)

ff

ff

ff

Pos. Fag.

ff

4

4

4

4

Un poco più animato (♩ = 132)

ff

4

4

4

4

VI.

f

mf

VIc.

mp

p

pp

pp

Pos.

Br.

espress.

Adagio

mp > ppp

ritardando molto

3

3

3

3

Andante (♩ = 69)

(teneramente, molto cantabile, con espansione)

Str. *p* *col Ped. sempre* *pp* *mp* *f* *incalzando*

ritenuto *f* *incalzando* *f*

Moderato mosso (♩ = 100)

mf *f* *Fl.* *p* *3* *Fag.* *p* *3* *

p *3* *mf* *Hrzb.* *espress.* *poco più f* *Pes.*

poco cresc. *3* *6* *7* *Vi.*

mf *p* *Klar.* *3* *3* *3* *Fag.* *p* *3* *3* *3*

Key musical features and markings include:

Andante (♩ = 69)

mf Vl. Br.

Bl. *p* pesante non staccato
Vlc. *p*
C.B.

col Ped.

sempre p

incalzando

ff

ritenuto

incalzando

ff

ritenuto

ff

Moderato assai (♩ = 88)

f Vl. Br.

mp Bl.

p

poco a poco

smorzando

pp

dim.

Pk.

The musical score is written for piano and strings. The first section is marked 'Andante' with a tempo of 69 beats per minute. It features a piano part with triplets and a string part with a melodic line. Dynamics range from *mf* to *ff*. Performance instructions include 'col Ped.', 'sempre p', 'incalzando', and 'ritenuto'. The second section is marked 'Moderato assai' with a tempo of 88 beats per minute. It features a piano part with triplets and a string part with a melodic line. Dynamics range from *f* to *pp*. Performance instructions include 'poco a poco', 'smorzando', and 'dim.'. The score is published by Edition Peters.

rallentando *dolce possibile* Adagio mosso (♩ = 60) *Klar.* *ppp* *pp* *p* *pp*

ritardando molto *p* *ppp* *ppp* *L.H.* *Fag.* *ppp*

Allegro vivo (♩ = 144) *Str. u. Bl.* *ff* *ff* *3* *f* *f* *f* *f* *f* *ff* *trem.*

ff *3* *>* *>* *>* *f* *f* *f* *f* *f* *ff* *ff* *3*

8 *VI.* *ff* *feroce* *Br. (non legato)* *1*

1 *1* *1* *2* *1* *2* *3* *1* *(sempre ff, feroce)* *4* *3*

f *ff* *Pos.*
col Ped. sempre

dim. un poco *f*

dim.

p

dimin. *pp*

pp
Hr.

VI.

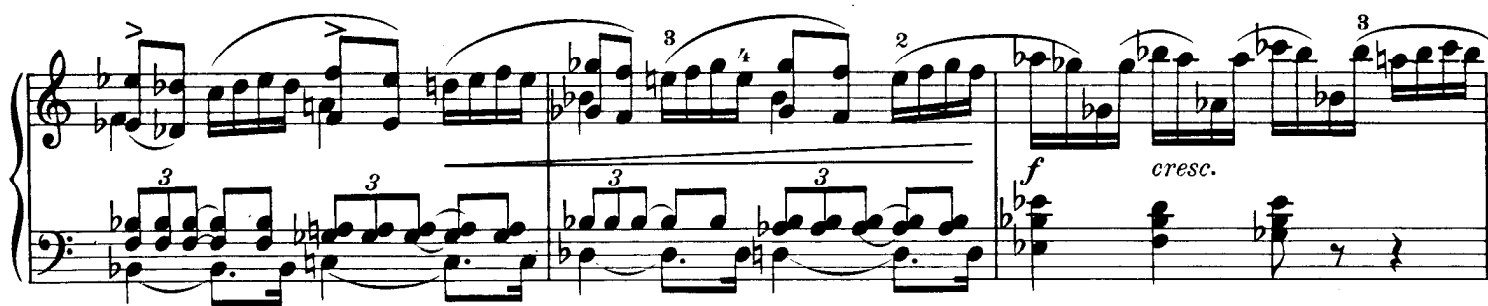
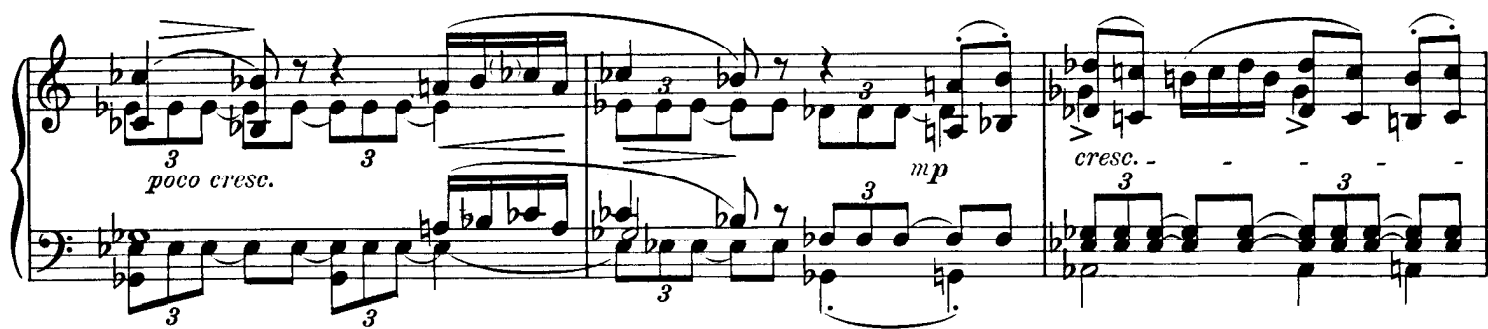
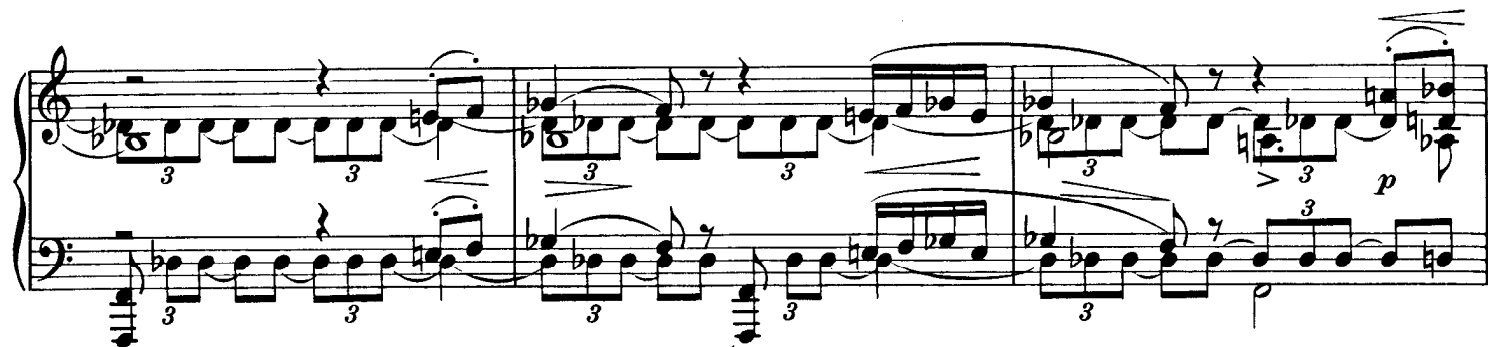

Ossia:

Str. *f* Bl. *f*

f *f* *ff*

Ossia:

Dynamic markings include *pp*, *cresc. molto*, *ff*, *col Ped.*, *fff*, *pesante*, and *ff*. Performance instructions include *Bl.u.Str. zus.* and *Str.u. Bl.*.

VI.

sempre ff (e marcato)

fff largamente, forte possibile

Pos. marcato

sff *sff* *ff* *p* *ff*

Andante come prima (♩ = 69) con dolcezza

mf *p* *pp* *pp col Ped.*

VI. *7 Hizzbi.* *p*

incalzando
mf
poco cresc.
ritenuto
incalzando
p
fff
Hr.
ritenuto
Tempo I
espr.
mf
espr.
f
mf
(pp)
ritenuto
Klar. con tenerezza
3
p
pp

Meno mosso (♩ = 60)

Andante mosso (♩ = 80)

II.

Allegro con grazia (♩ = 144)

Vlc. *mf* *3*
 Hlzb1. *mf* *3*
più f *sempre mf*
 4 *3* 1 2 VI. *mf* *3*

The first system shows the piano part with a triplet in the right hand and a triplet in the left hand. The second system shows the piano part with a triplet in the right hand and a triplet in the left hand. The third system shows the piano part with a triplet in the right hand and a triplet in the left hand. The fourth system shows the piano part with a triplet in the right hand and a triplet in the left hand. The fifth system shows the piano part with a triplet in the right hand and a triplet in the left hand. The sixth system shows the piano part with a triplet in the right hand and a triplet in the left hand.

con dolcezza e flebile

VI. Fl.

p

segue

sf

p

pp

cresc.

(mp)

f

p

sf

f

p

f

Hlzb.

p

f

4

3

Vl. 3

mf

mf

più f

mf

f

Fl. Hob.

mf

mf

p

Vl. *p*

più f

p

mf

L.H.

5 1

p

f

mf

(staccato quasi pizzicato)

III.

Allegro molto vivace (♩ = 152)

Ossia:

Str. *p*

Hlzbl.

Str. *p*

Ossia:

Hob. *p* (marcato)

mp

poco cresc.

mf *dim.*

Pos. (marcato)

p *dim.*

pp

Hr. Trp.

quasi pizz. ⁸ *mf*

leggiere vl. *p*

triumm

un poco marcato Hr.

p

triumm

p

mp *un poco cresc.* Hr.

f Br. Str. Hlzbbl. Hr.

mf *dim.* *mp*

quasi pizz. VI. Fl.

p (quasi pizz.)

mf *p*

Ossia:

Pos. Vl. *p* marc.

VI. Fl. *marcato* *f* *marcato*

mf *mp*

B1. *marcato* *ff*

Str.

Hr. *marcato*

Hrzb. Vl. *marcato*

Hlzbbl.u.Hr.

leggieramente

pp

sempre p

Str.

mf *f*

pp

un poco cresc.

mf *f*

The musical score is written for piano and includes the following elements:

Other markings include *Ossia:* and various fingerings (e.g., 1, 2, 3, 4, 5) and articulations (e.g., accents, slurs).

Ossia:

p

mp

Hob.
(*marcato*)

mp

poco cresc.

Pos. *dim.*

mf marc.

p

Hr. Trp.

(*quasi pizz.*)

pp

mf

5

Vl. *leggiere*

p

tr

Hr.

(*un poco marcato*)

p

tr

VI. Fl. *marcato*

B1. *2*

Klar. *marcato*

Str.

f

4

marcato

ff

marcato

3 2 5

B1.

VI.

3 3

4 3

ff

trem.

ff

Pk.

B1. *leggieramente*

pp

Str.

3 2

The notation includes various musical symbols such as slurs, accents, and dynamic markings. The key signature is one sharp (F#). The time signature is not explicitly shown but appears to be 4/4.

The text "immer volles Orchester" is written in the fifth system, and "sempre fff" is written in the sixth system.

Key markings and features include:

- Dynamic markings:** *sempre fff* (first system), *(con tutta forza e sempre* (fifth system), *trem.* (fifth system).
- Technical markings:** *7* (first system), *4* (second system), *3* (second system), *5* (third system), *1 2 1 2 1* (third system), *3* (third system), *4* (third system), *3* (fourth system), *4* (fourth system), *3* (fifth system), *4* (fifth system), *3* (sixth system), *4* (sixth system).
- Other markings:** *1* (first system), *2* (first system), *3* (first system), *4* (first system), *5* (first system), *6* (first system), *7* (first system), *8* (first system), *9* (first system), *10* (first system), *11* (first system), *12* (first system), *13* (first system), *14* (first system), *15* (first system), *16* (first system), *17* (first system), *18* (first system), *19* (first system), *20* (first system), *21* (first system), *22* (first system), *23* (first system), *24* (first system), *25* (first system), *26* (first system), *27* (first system), *28* (first system), *29* (first system), *30* (first system), *31* (first system), *32* (first system), *33* (first system), *34* (first system), *35* (first system), *36* (first system), *37* (first system), *38* (first system), *39* (first system), *40* (first system), *41* (first system), *42* (first system), *43* (first system), *44* (first system), *45* (first system), *46* (first system), *47* (first system), *48* (first system), *49* (first system), *50* (first system), *51* (first system), *52* (first system), *53* (first system), *54* (first system), *55* (first system), *56* (first system), *57* (first system), *58* (first system), *59* (first system), *60* (first system), *61* (first system), *62* (first system), *63* (first system), *64* (first system), *65* (first system), *66* (first system), *67* (first system), *68* (first system), *69* (first system), *70* (first system), *71* (first system), *72* (first system), *73* (first system), *74* (first system), *75* (first system), *76* (first system), *77* (first system), *78* (first system), *79* (first system), *80* (first system), *81* (first system), *82* (first system), *83* (first system), *84* (first system), *85* (first system), *86* (first system), *87* (first system), *88* (first system), *89* (first system), *90* (first system), *91* (first system), *92* (first system), *93* (first system), *94* (first system), *95* (first system), *96* (first system), *97* (first system), *98* (first system), *99* (first system), *100* (first system).

IV

Finale

Adagio lamentoso (♩ = 54)

Str. *f* largamente *mf* *p* *f* *mf* *p* *p* *mp* *affrettando*

Bl.

Str. 4

cresc. *mf* *ff* *rallentando* Hlzb.

Andante (♩ = 69)

f dim. poco a poco *mp* *p* *pp* *mp* *pp*

Adagio poco meno che prima (♩ = 60)

Str. *p* *f* *mf* *p* *f* *mf* *p* *p*

Fag.

pp *pp* *cresc.* *espress.* *Fag.* *mf* *f*

Andante (♩ = 76)

dim. *p* *pp* *Hr.* *pp* *Hr.*

con lenezza e devozione

Str. Hlzb. *p* *col Ped.* *p (espr.)*

poco animando *mf*

cresc.

ritenuto *Tempo I* *p* *Pos. (espr.)*

poco animando *cresc.*

Tempo I *ritenuto* *f* *mf* *mf*

*poco animando**cresc.**f**ritenuto**Tempo I**mf**sempre col Ped.**animando**cresc.**ff**Più mosso* (♩ = 96)*fff**Str.**Stringendo**sempre fff**Vivace**fff*

Andante (♩ = 76)

VI. Vcl. *ff* *f* *mf* *p*

Andante non tanto (♩ = 60)

p Str. *ff* *mf* *ff*

f *p* Hr. *pp* *mf*

f *ff* *mf*

ff *f* *ff*

stringendo molto *cresc.* *ff* *f*

*) Ossia:

Str. *mf* *f*

Quasi Adagio

Andante giusto (♩ = 76)
