

ASSEZ VIVEMENT

TRENTÉ CHANTS

1^{re} SUITE

CH. V. ALKAN

OP. 38.

Largement, quoique assez vif. (M.M. 100 = ♩)

No 1

avec grand passion.

Toujours très-lié et très-soutenu.

poco rit:

Ped.

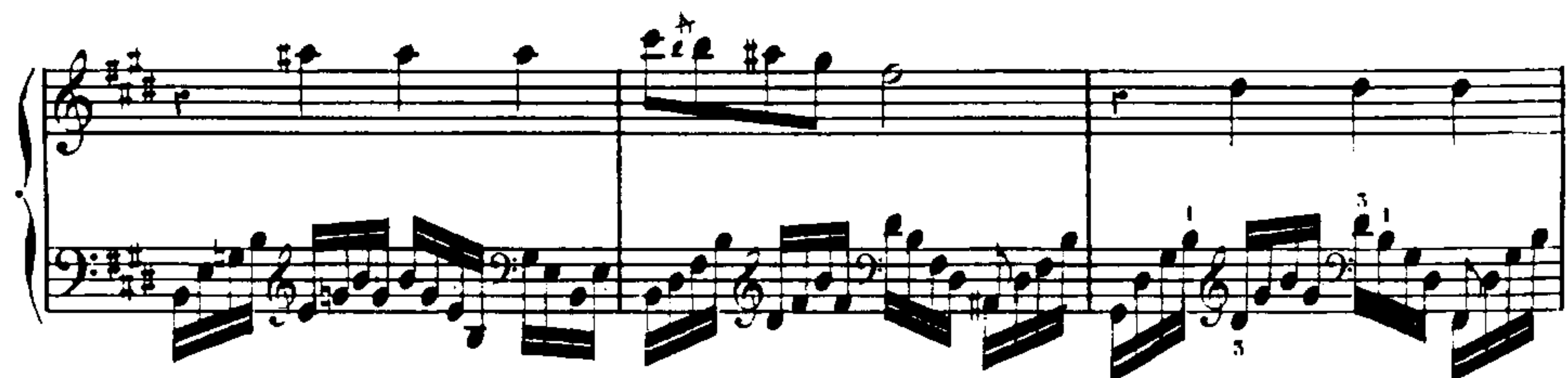
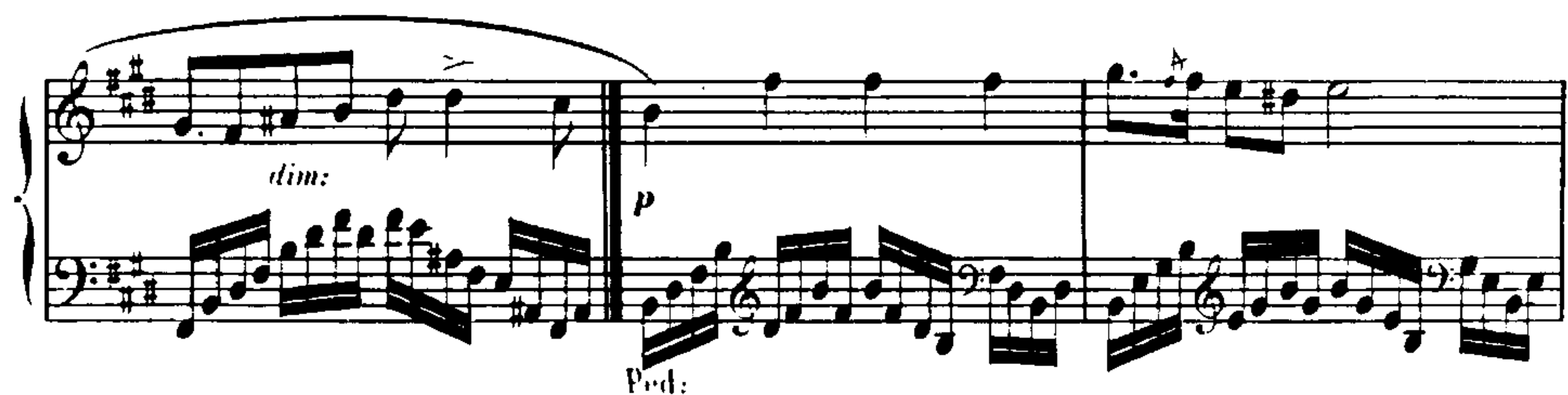

dolce.

p

pp

rinj:

crusc:

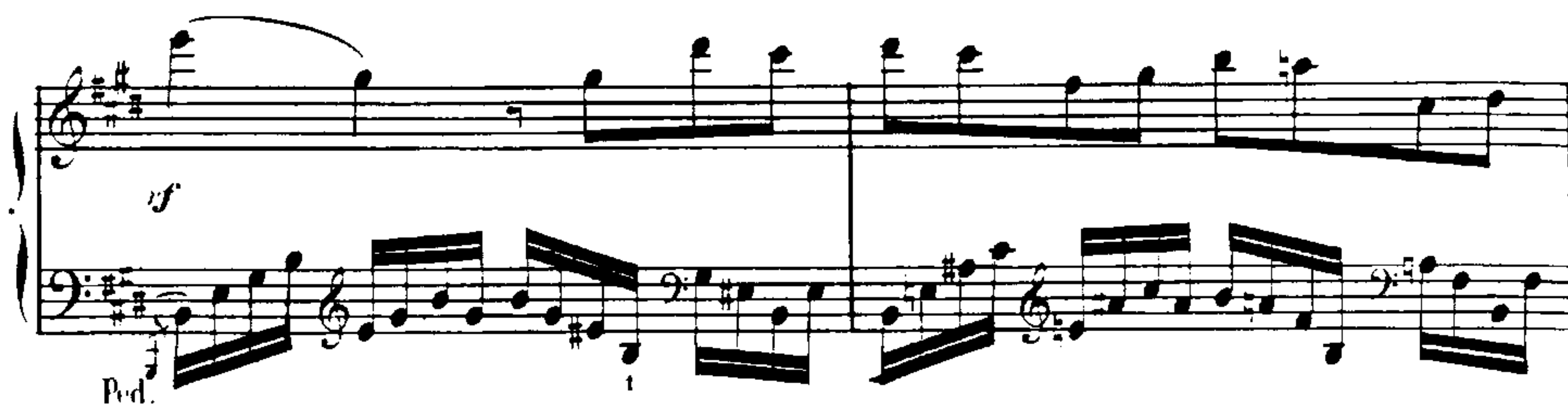

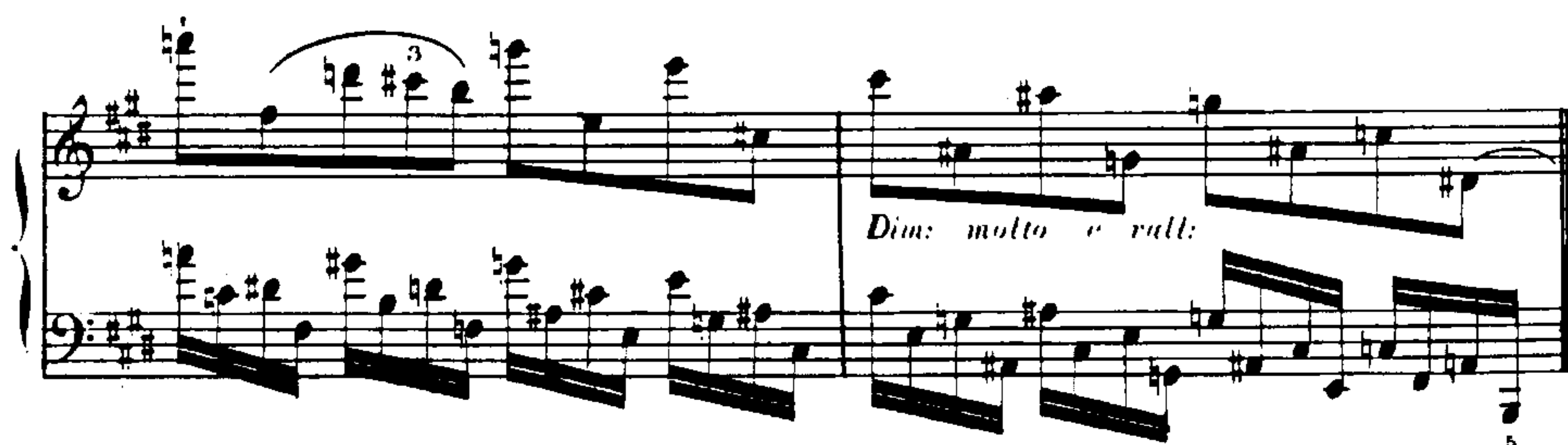

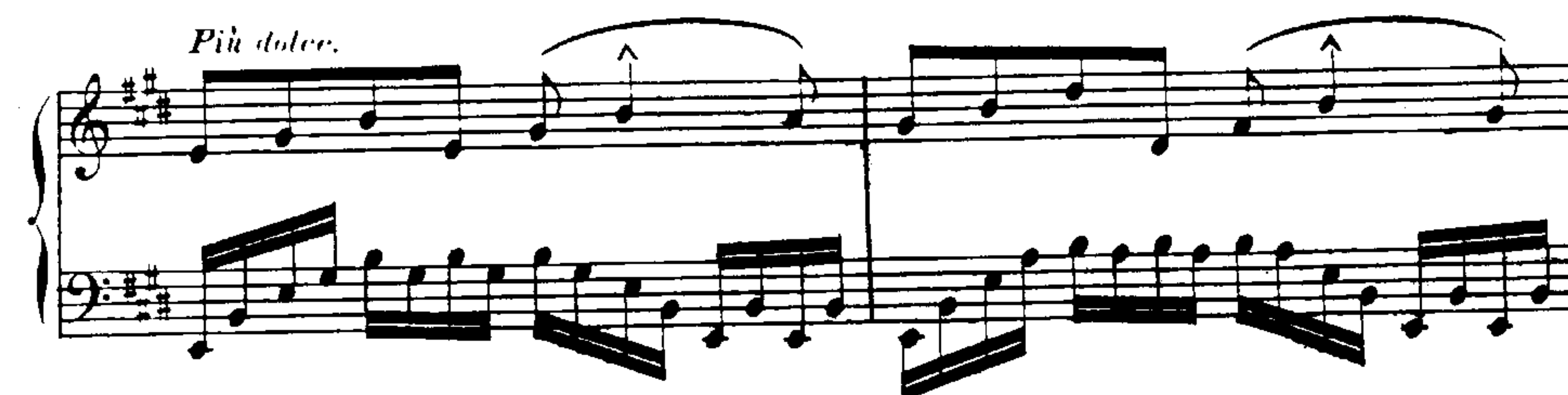
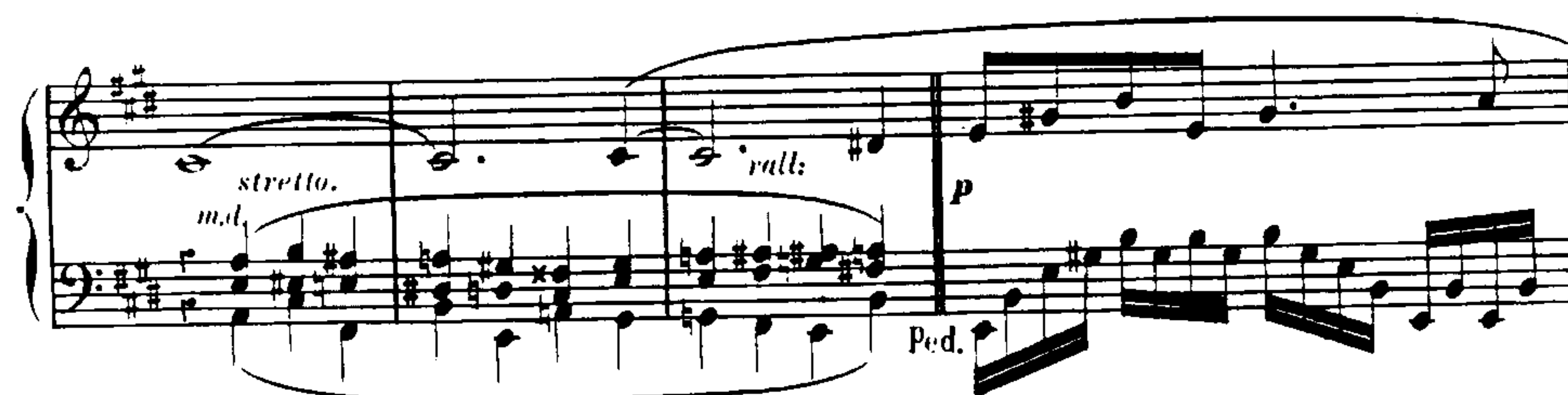

SÉRÉNADE

TRENTÉ CHANTS

PRELUDE Quasi-allegretto. (M.M. 96 = ♩)

CH. V. ALKAN

OP. 38.

NO 2

Sostenuto e legato.

Espress.

p

1^{ma} Volta.

p

2^{da} Volta.

p

Sempre.

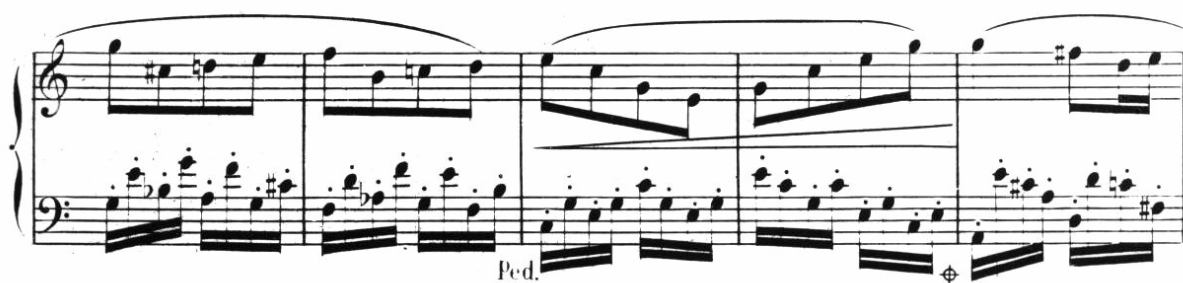

CHŒUR

TRENTÉ CHANTS

CH. V. ALKAN

PÉRSUITE Allegro. (M.M. 120 = ♩.)

OP. 38.

30 3

p

f

f

cresc.

f

mf

mf

sempre

8^{va} Basso
ad libit.

cresc.
ff
sf
8^{va}

- System 2:** Continues the melodic and bass lines with complex chordal textures.
- System 6:** Continues the melodic and bass lines with accents (^).

- System 5:** The fifth system ends with a *8va* marking and a *8va* marking at the bottom right.

L' OFFRANDE

TRENTÉ CHANTS

CH. V. ALKAN

OP. 38.

I^{re} SUITE Andantino. (M.M. 84 = ♩)N^o 4

p *M.S.*
Quasi - scampania. *smorz.*

f *Ingenuamente.*
p *e sostenuto.*

Sempre.

CRISTO *p*

CRISTO *p*

AGITATISSIMO

TRENTÉ CHANTS

CH. V. ALKAN

I^{re} SUITE Agitatisimo. (M.M. 84 = $\frac{2}{16}$)

OP. 38.

N 5

Disperato. mf

rinf:

cresc:

p

p

p

Dolce e consolante.

p

Dolce.

poco dim:

Dynamic markings include *p* (piano) and *dim:* (diminuendo). The notation also features slurs, ties, and a repeat sign at the end of the fifth system.

The page number 29 is visible in the top right corner.

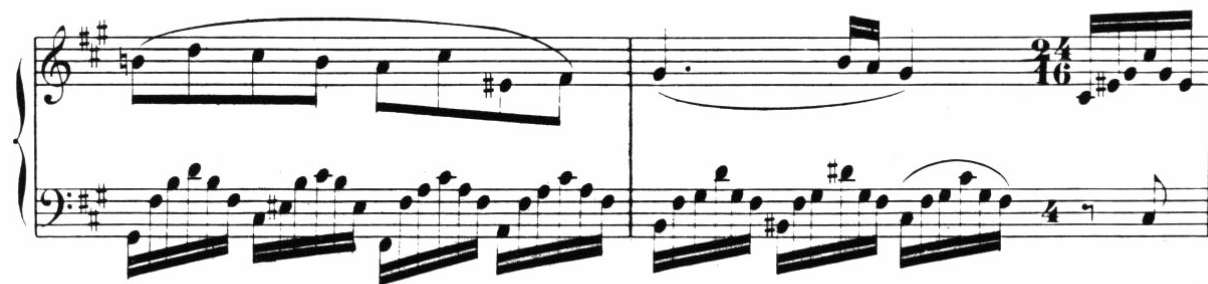

Lento.

- - - poco a poco.

Vivace.

ff

rinf.

rinf.

rinf.

Sempre ff

p

rall: e smorz:

ppp

Ped.

BARCAROLLE

CH. V. ALKAN

1^{re} SUITE

Andante. (M.M. 66 = ♩.)

OP. 38.

No 6.

p

ten:

Ped. *Ped.* *Ped.* *Ped.* *Ped.* *Ped.* *Ped.* *Ped.*

Ped. sempre.

Ped. *Ped.*

Amabilmente.

Majeur.

Con anima.

p

Ped. *Ped.* *Ped.* *Ped.* *Ped.*

cresc.

f

tr.

dolce.

p

cresc.

tr

f

pp

f

tr

pp

f

tr

pp

f

tr

pp

sempre

1

2 3 4

rfp

p

Ped.

Ped.

Ped.

rfp

Ped. sempre.

HYMNE

TRENTE CHANTS

2^e SUITE

CH V ALKAN

OP. 38.

Adagio. (M.M. 54 = ♩)

Fonds GOSTALLAT

Gérard BILLAUDOT, Éditeur

14, rue de l'ÉCHIQUIER - PARIS (10^e)

15170. R.

ten. *ten.* Sempre sostenuto.

p *poco cresc.*

p

p

p *cresc. e sostenuto.*

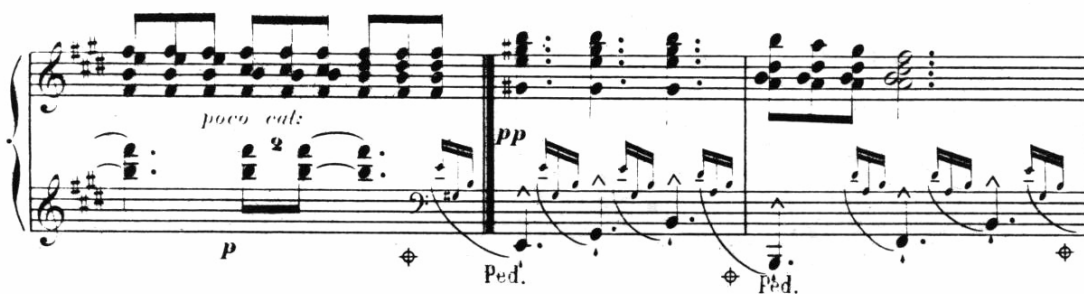

ALLEGRETTO

TRENTÉ CHANTS

CH. V. ALKAN

2^e SUITE

OP. 58.

Allegretto. (M.M. 144 = ♩.)

No. 2

Poco tenuto.

p

p

Semplice

cresc.

f

7

dim: *f* dim:

p *poco cresc:*

Dolce. *dim:* *p*

Espress:

cresc.
cresc. molto.
ff
mf
cresc.
Dim. poco a poco.

CHANT DE GUERRE

TRENTA CHANTS

CH. V. ALKAN

2^e SUITE

OP. 38.

Allegro. (M.M. 126 = ♩.)

Op. 38.

f

sempre f

Energicamente.

ff

f

p

f

13470.R.

mp e sostenuto.

p

cresc: poco a

poco.

cresc: sempre.

ff

Ped:

Staccato.

ten

f

f

ff

dim.

8va

Dim. sempre.

p

dim.

ff

sfz

15170.0.

PROCESSION-NOCTURNE

19

TRENTE CHANTS

CH. V. ALKAN

2^e SUITE.

OP. 38.

Andantino. (M. M. 108 = ♩)

Dolce e molto legato.

№ 4

Sempre p

Quasi-pizzicato.

sempre.

sempre staccato il basso.

Sempre.

ANDANTINO

TRENTÉ CHANTS

CH. V. ALKAN

2^e SUITE

Andantino. (M.M. 63 = ♩.)

No 5

p

Dolce e cant.

p

Semp. r.

Second system of the musical score. The right hand plays a series of chords. The instruction *Dolce e legato.* is written above the right hand.

*Con amore.**f^o sostenuto.*

dim: *p*

espress: *poco cresc:* *dim:*

p

Smorz:

pp *ppp*

BARCAROLLE EN CHŒUR

TRENTÉ CHANTS

2^e SUITE.

Andante. (M.M. 60 = ♩)

CH. V. ALKAN

OP. 38

♩ 6

pp e legato.

P, e quasi da lontano.

Sostenuto.

f

poco cresc:

poco dim:

p

rinf:

poco cresc:

p

Sempre.

dim:

ppp

ten.

ten.

Perdendosi poco a poco.

Smorz:

pp