

Johann Sebastian Bach

The Art of Fugue

BWV 1080

*Reference Score*

Contrapunctus Press

# The Art of Fugue

BWV 1080

Johann Sebastian Bach

Edited and Engraved by Dr. Dominic Florence

This is a reference score, presented on keyboard staves without fingering or editorial additions. For a complete editorial commentary and information regarding the engraving process, please read *Contrapunctus Press Companion*, a book available to download for free from our website.

This score is published in Canada and is licensed for distribution under the Creative Commons Attribution-NonCommercial-ShareAlike 4.0 International License.

© 2021 Contrapunctus Press

[www.contrapunctuspress.com](http://www.contrapunctuspress.com)

CP 0101

ISMN 979-0-706103-06-8

# Table of Contents

Contrapunctus I	Page 1
Contrapunctus II	Page 4
Contrapunctus III	Page 9
Contrapunctus IV	Page 12
Contrapunctus V	Page 19
Contrapunctus VI	Page 23
Contrapunctus VII	Page 31
Contrapunctus VIII	Page 37
Contrapunctus IX	Page 47
Contrapunctus X	Page 53
Contrapunctus XI	Page 59
Contrapunctus XII	Page 69
Contrapunctus XIII	Page 75
Contrapunctus XIV	Page 85
Canon 1	Page 99
Canon 2	Page 105
Canon 3	Page 112
Canon 4	Page 117

# Contrapunctus I

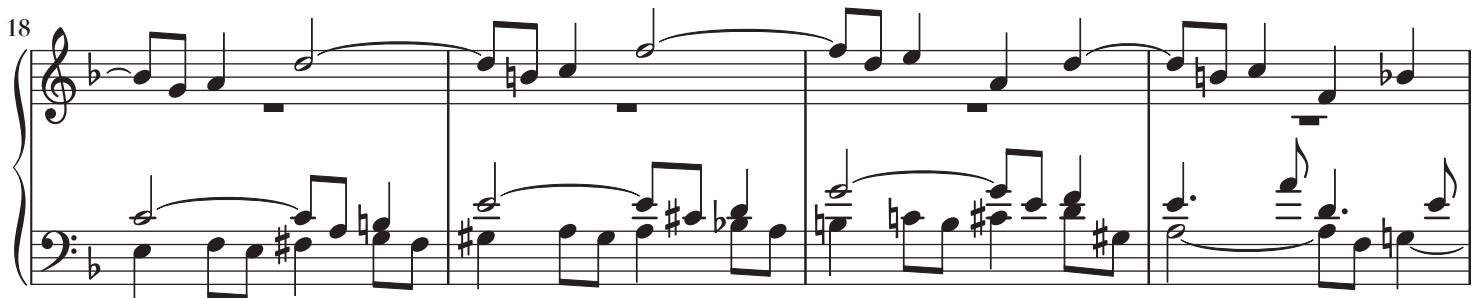
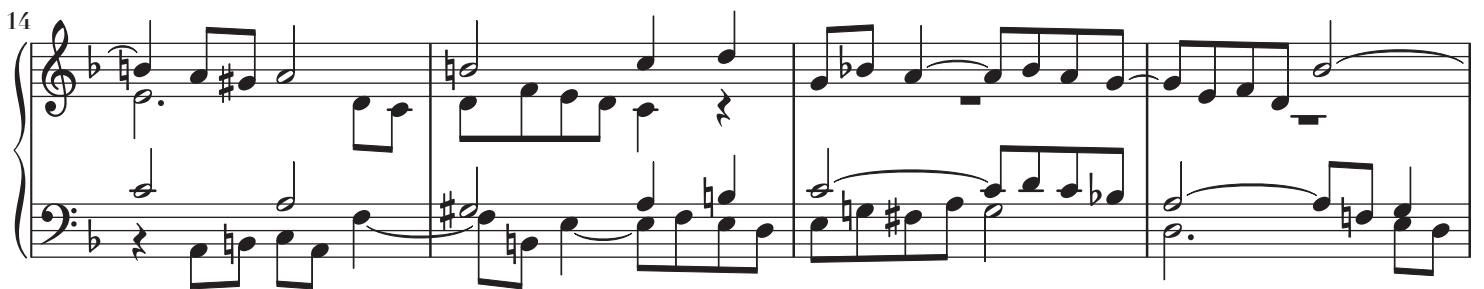
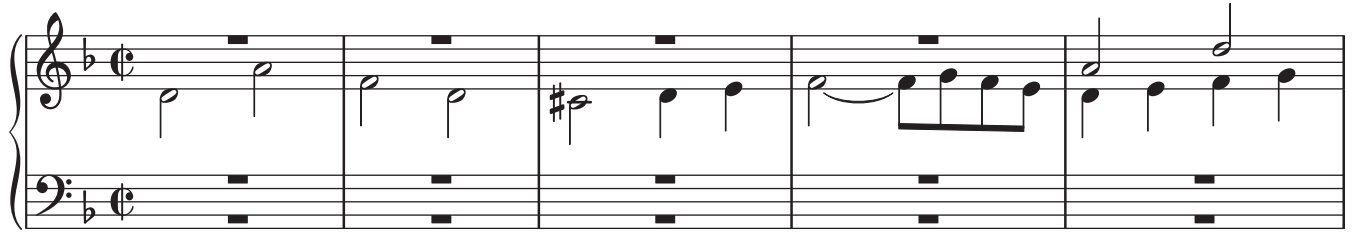

22

26

30

34

38

42

46

50

54

58

62

66

70

75

## Contrapunctus II

6

10

14

18

22

26

29

33

37

41

45

49

53

57

61

65

69

73

77

81

# Contrapunctus III

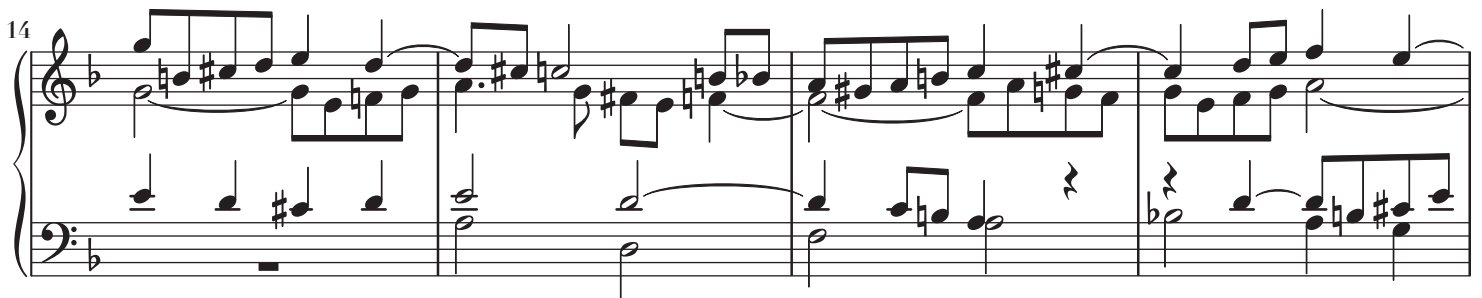
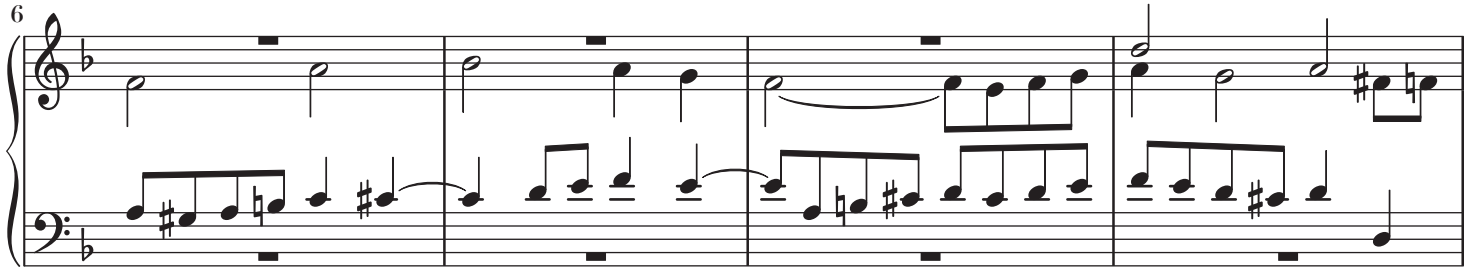
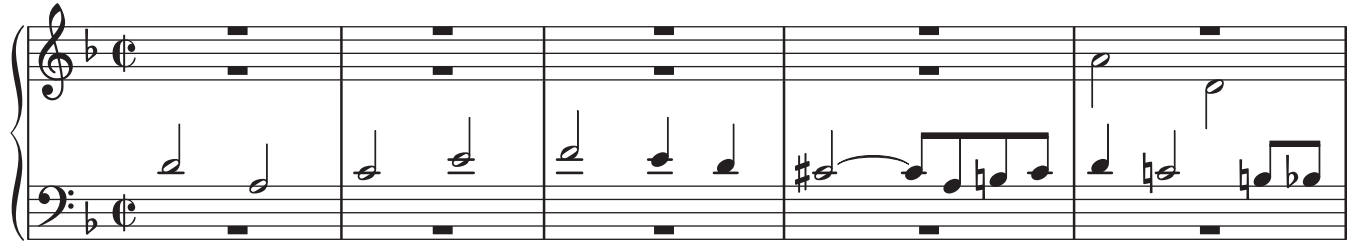

22

26

30

34

38

42

46

50

54

58

62

66

69

## Contrapunctus IV

6

10

14

18

22

26

30

34

38

42

46

50

54

58

62

66

70

74

78

82

86

90

94

98

102

106

110

114

118

122

126

130

134

## Contrapunctus V

6

10

14

18

22

26

30

34

38

42

46

50

54

58

62

66

70

74

78

82

86

## Contrapunctus VI

Contrapunctus VI, measures 1-3. The treble staff features a melodic line with eighth and sixteenth notes. The bass staff provides a harmonic accompaniment with chords and moving lines. Measure 1 starts with a treble staff rest and a bass staff chord. Measures 2-3 show further melodic and harmonic progression.

4

6

8

10

12

14

16

18

20

22

24

26

28

30

32

34

36

38

40

42

44

46

48

50

52

54

56

58

60

62

64

66

68

70

72

74

76

78

## Contrapunctus VII

4

6

8

10

12

14

16

18

20

22

24

26

28

30

32

34

36

38

40

42

44

46

48

50

52

54

56

58

60

## Contrapunctus VIII

6

10

14

18

22

26

30

34

38

42

46

50

54

58

62

66

70

74

78

82

86

90

93

97

101

105

109

113

117

120

123

127

131

135

139

143

147

151

155

159

163

167

171

175

179

182

185

tr

## Contrapunctus IX

5

9

13

17

21

25

29

33

37

41

45

49

53

57

61

65

69

73

77

81

85

89

93

97

101

105

109

113

117

121

124

127

## Contrapunctus X

5

9

13

17

21

25

29

33

37

41

45

49

53

57

61

65

69

73

77

81

85

89

93

97

101

105

109

113

117

## Contrapunctus XI

Contrapunctus XI, measures 1-5. The score is in B-flat major and common time. The treble staff contains a single melodic line, while the bass staff is mostly empty, with a few notes appearing in the final measure.

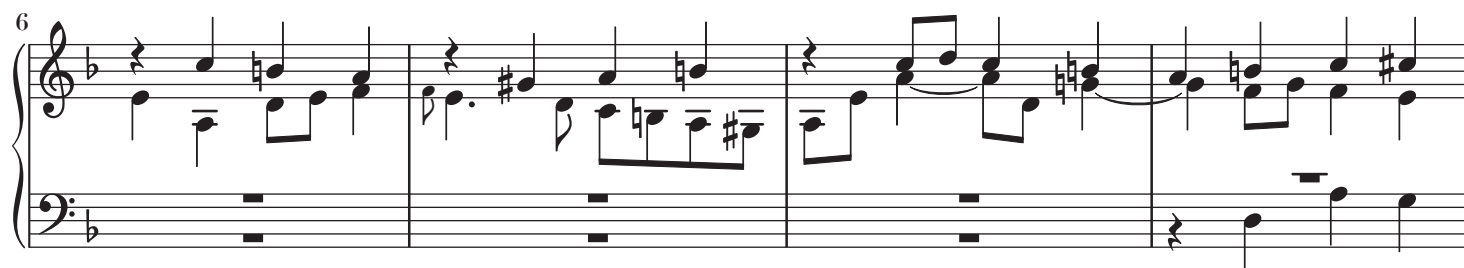

26

30

34

38

42

46

50

54

58

Measures 58-61 of a piano piece. The right hand has a more melodic and expressive line with some slurs. The left hand continues with a supportive accompaniment.

62

66

70

75

Measures 75-78 of a musical score. The right hand has a more active melodic line with some triplets. The left hand continues with a rhythmic accompaniment.

79

83

87

91

95

99

103

107

111

115

Measures 115-117 of a piano piece. The right hand melody shows some rests and longer note values. The left hand accompaniment features more complex chordal textures.

118

121

124

128

132

Measures 132-135. The right hand has a melodic line with some ties and rests. The left hand continues with a steady accompaniment of chords and moving lines.

136

Measures 136-139. The right hand features a melodic line with some ties and rests. The left hand continues with a steady accompaniment of chords and moving lines.

140

Measures 140-143. The right hand has a melodic line with some ties and rests. The left hand continues with a steady accompaniment of chords and moving lines.

144

148

Measures 148-151. The right hand continues the melodic development with some rests, and the left hand maintains a steady accompaniment pattern.

152

156

160

Measures 160-163. The right hand has a melodic line with some rests, and the left hand continues with a rhythmic accompaniment.

164

168

172

176

180

## Contrapunctus XII

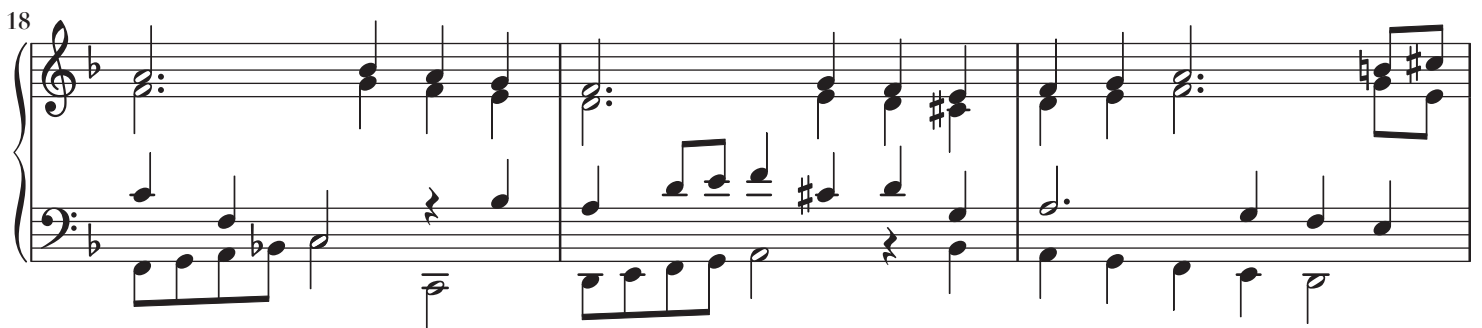
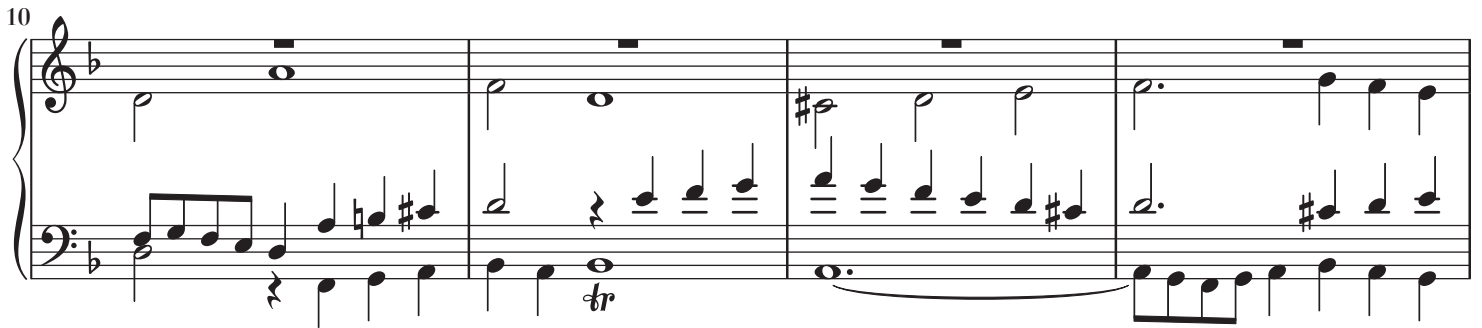
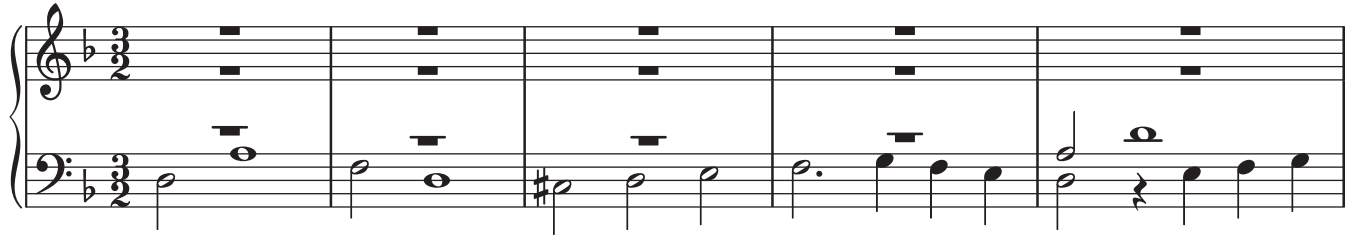

21

24

27

30

33

36

39

42

45

48

51

54

This block contains two systems of musical notation. The first system, starting at measure 51, spans three measures. The second system, starting at measure 54, also spans three measures. Both systems are written for piano in a key with one flat (B-flat) and a 3/2 time signature. The notation includes various note values, rests, and dynamic markings.

## Contrapunctus XII - Inversus

This block contains the first system of musical notation for Contrapunctus XII - Inversus, spanning measures 1 through 5. The notation is for piano in a key with one flat (B-flat) and a 3/2 time signature. It features a complex contrapuntal texture with multiple voices.

6

This block contains the second system of musical notation for Contrapunctus XII - Inversus, spanning measures 6 through 9. The notation continues the contrapuntal texture from the previous system, with various note values and rests.

10

This block contains the third system of musical notation for Contrapunctus XII - Inversus, spanning measures 10 through 13. The notation includes a trill (tr) in measure 11 and a long melodic line in measure 12.

14

18

21

24

27

30

33

36

39

42

45

48

51

54

### Contrapunctus XIII

Contrapunctus XIII, a short piece in B-flat major. The treble clef part features a series of triplets and sixteenth notes, while the bass clef part provides a simple accompaniment.

19

22

25

28

31

34

37

40

43

46

49

52

55

58

61

### Contrapunctus XIII - Inversus

Two systems of musical notation for "Contrapunctus XIII - Inversus" in B-flat major (two flats). The first system shows the first three measures, featuring a treble staff with a half note and a bass staff with a half note, followed by a series of triplets. The second system shows measures 4-6, continuing the triplet patterns in both staves. The piece concludes with a double bar line in measure 6.

7

10

13

16

19

22

25

28

31

34

37

40

43

46

49

52

55

58

61

64

67

69

## Contrapunctus XIV

7

12

17

22

26

30

34

38

42

46

50

54

58

62

66

70

74

78

82

86

90

94

98

102

106

110

114

118

122

126

130

134

138

142

146

150

154

158

162

166

170

174

178

182

186

190

194

199

203

207

211

215

219

222

This block contains the musical notation for measures 222, 223, and 224. The notation is in 2/4 time and features a treble and bass staff. Measure 222 shows a melodic line in the treble staff and a bass line in the bass staff. Measure 223 continues the melody and bass line. Measure 224 concludes the phrase with a final chord in the treble staff and a sustained note in the bass staff.

225

228

228

231

This block contains the musical notation for measures 231, 232, and 233. The notation is in 2/4 time and B-flat major. Measure 231 features a treble staff with a melody of eighth and quarter notes and a bass staff with a supporting line of eighth and quarter notes. Measure 232 continues the melody in the treble staff, with the bass staff providing a steady accompaniment. Measure 233 shows the final notes of the melody and accompaniment, ending with a whole note in the bass staff.

234

237

Two empty musical staves (treble and bass clef) with a key signature of one flat (B-flat), intended for measures 240 and 241.

Two empty musical staves (treble and bass clef) with a key signature of one flat (B-flat), intended for measures 242 and 243.

Two empty musical staves (treble and bass clef) with a key signature of one flat (B-flat), intended for measures 244 and 245.

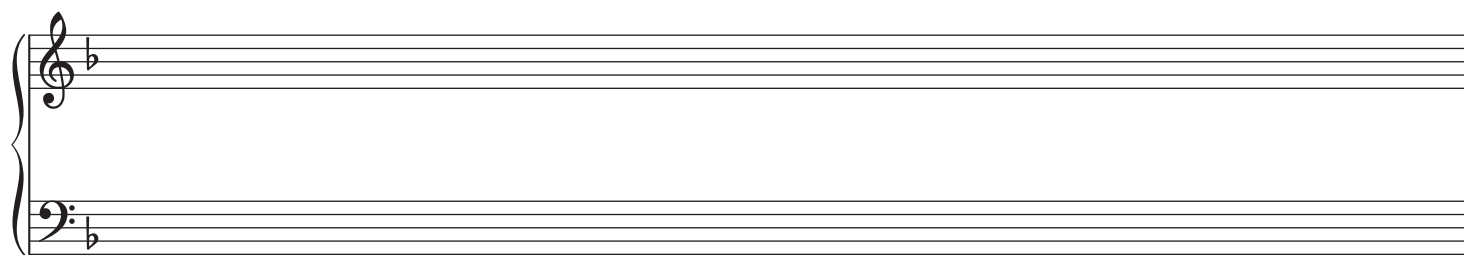
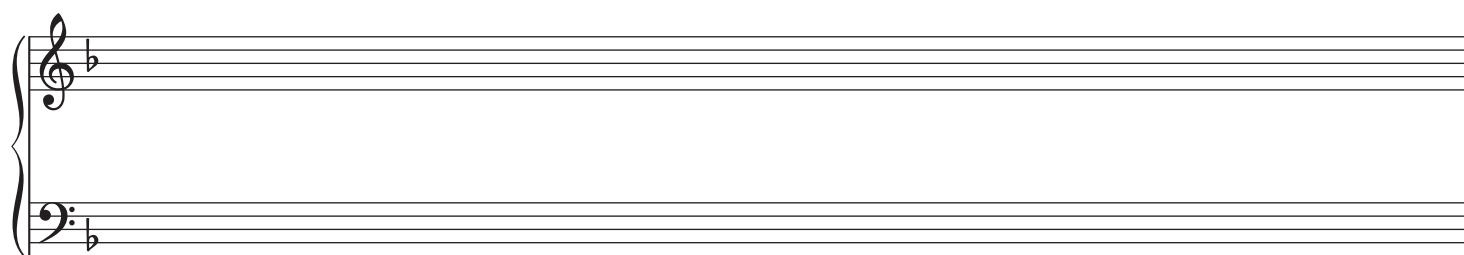
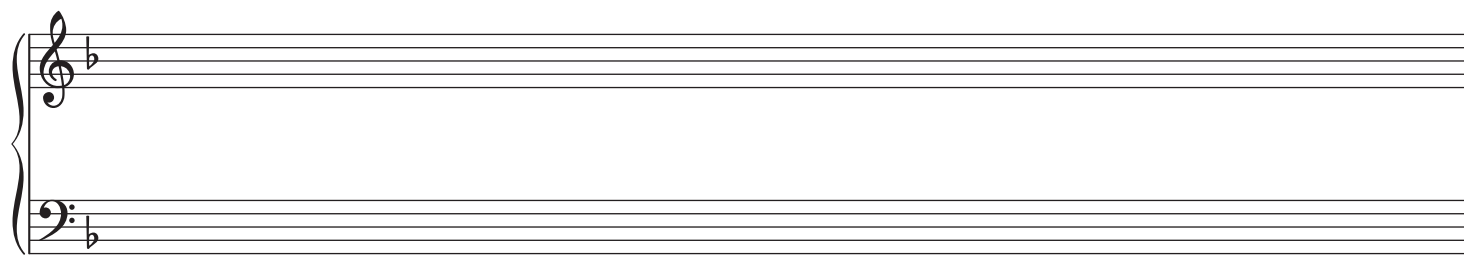
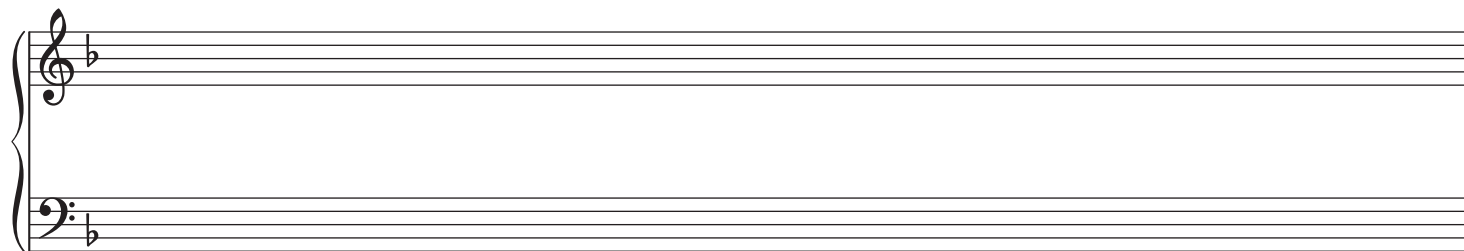
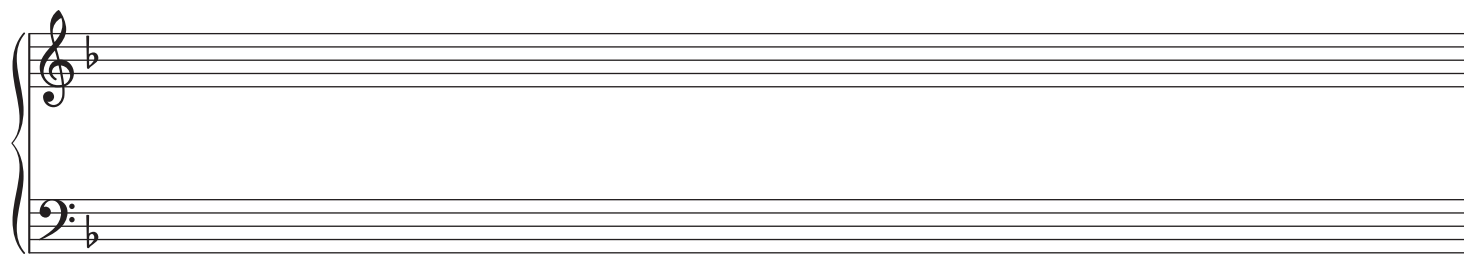

## Canon 1

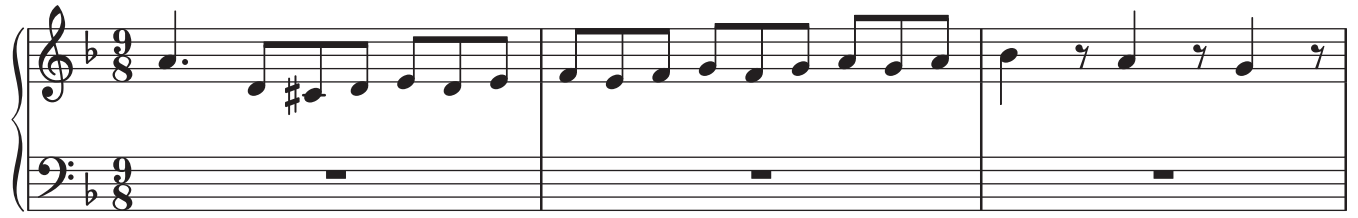

16

19

22

Example 22

[illegible]

28

28

31

34

37

40

43

46

49

52

55

58

61

64

67

70

73

76

79

82

85

88

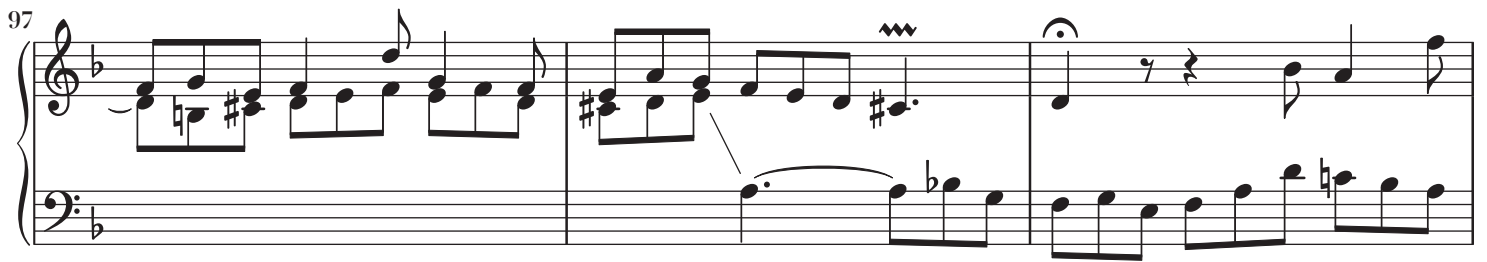
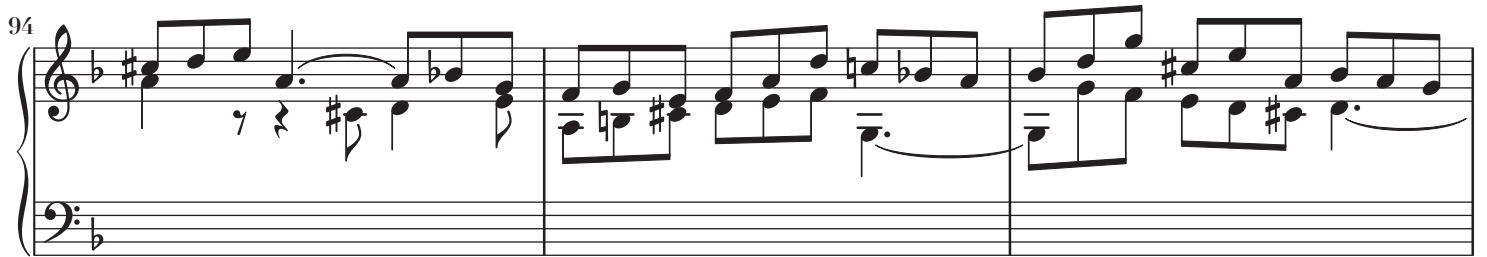
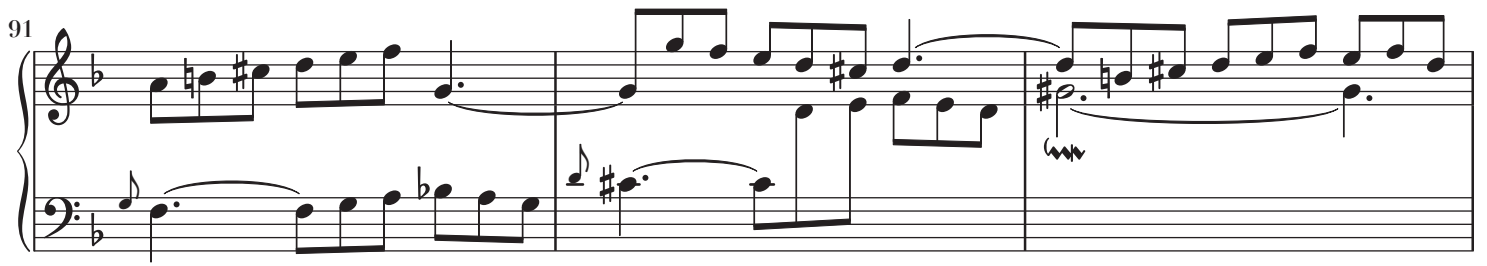

## Canon 2

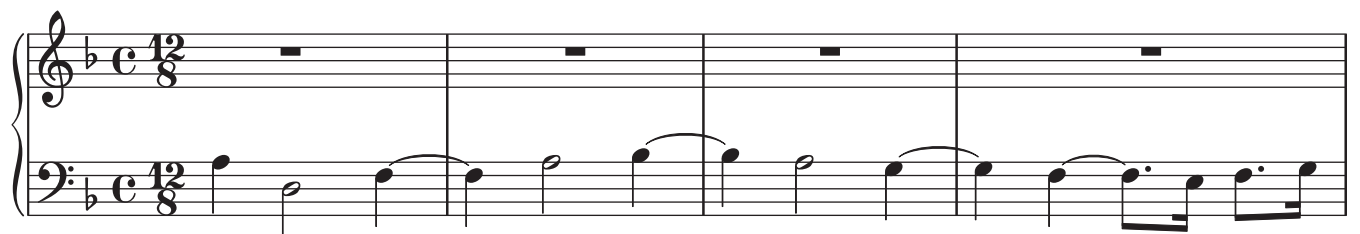

5

8

11

17

20

22

24

26

28

30

32

34

36

38

40

41

[illegible]

44

45

46

47

50

53

56

58

60

62

64

66

68

70

72

74

76

78

80

### Canon 3

Canon 3. The key signature has one flat (B-flat). The piece is in common time (C). The right hand plays a series of whole notes, while the left hand plays a continuous eighth-note accompaniment. The piece ends with a double bar line.

21

25

28

32

35

39

39

43

50

6

6

53

Example 53

56

6

59

6

62

7

65

6

68

6

71

75

This block contains two systems of musical notation. The first system, starting at measure 71, consists of four measures of music in a piano setting. The second system, starting at measure 75, also consists of four measures, ending with a double bar line. Both systems are written for piano with treble and bass staves. The key signature has one flat (B-flat), and the time signature is common time (C).

### Canon 4

This block contains the first system of musical notation for Canon 4, consisting of four measures. It is written for piano with treble and bass staves. The key signature has one flat (B-flat), and the time signature is common time (C). The bass staff contains whole rests for the first four measures.

5

This block contains the second system of musical notation for Canon 4, consisting of three measures (measures 5, 6, and 7). It is written for piano with treble and bass staves. The key signature has one flat (B-flat), and the time signature is common time (C).

8

This block contains the third system of musical notation for Canon 4, consisting of three measures (measures 8, 9, and 10). It is written for piano with treble and bass staves. The key signature has one flat (B-flat), and the time signature is common time (C).

11

14

17

20

23

26

29

Example 10

31

Example 10 (continued)

33

34

35

36

38

40

42

44

46

48

50

52

55

58

61

64

67

70

73

76

79

81

83

85

88

90

92

94

96

98

100

102

104

107

The Art of Fugue  
Johann Sebastian Bach

Editing and Engraving  
Dr. Dominic Florence

© 2021 Contrapunctus Press  
[www.contrapunctuspress.com](http://www.contrapunctuspress.com)

ISMN 979-0-706103-06-8

