

Viola.

# "Wer weiß, wie nahe mir mein Ende."

J. S. Bach

1. CHORAL

1 2 3 4 5 6

7 8 9 10 11 12 13

14 15 16 17 18 19

20 21 22 23 24 25

26 27 28 29 30 31 32

33 34 35 36 37 38

39 40 41 42 43 44

45 46 47 48 49 50 51

52 53 54 55 56 57

58 59 60 61 62 63 64

*piano*

*forte*

©2011 by Calebe Barros

Edition may be freely distributed, duplicated, performed or recorded. All other rights reserved.

V.S.

2

Viola.

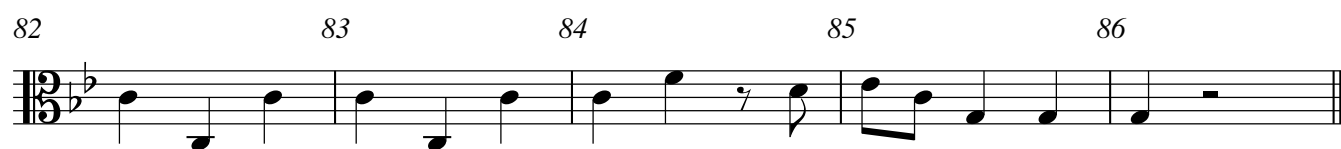
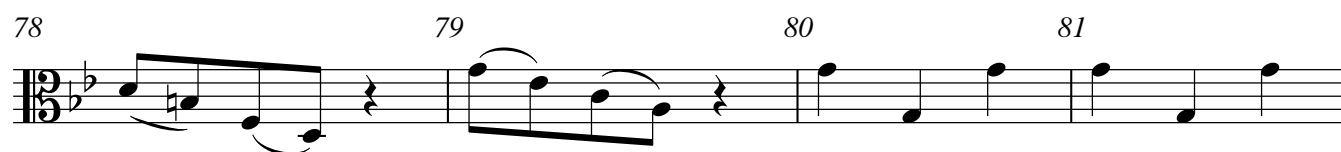

## 1 2. RECITATIVO

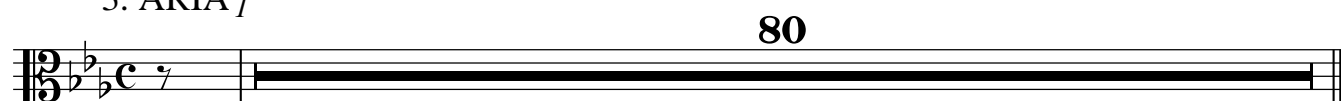
3. ARIA <sub>1</sub>

## 1 4. RECITATIVO

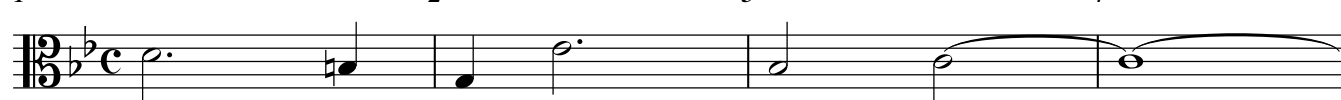

1 5. ARIA 2 3 4 5 6 7 8

9 10 11 12

13 14 15 16

17 18 19 20 21 22 23

24 25 26 27

28 29 30

31 32 33

34 35 36 37 38

39 40 41 42

43 44 45 46 47

48 49 50 51 52 53

