

*Zweyter Theil*  
*der*  
*Clavier Übung*  
*bestehend in*

*einem Concerto nach Italienischen Gusto*  
*und*

*einer Overture nach Französicher Art*

*vor ein*

*Clavicymbel mit zweyen*  
*Manualen.*

*Denen Liebhabern zur Gemüths-Ergötzung verfertiget.*

*von*

*Johann Sebastian Bach.*

*Kochfürstl. Sächsl. Weissenfelsl. Capellmeistern*  
*und*

*Directore Chori Musici Lipsiensis.*

*in Verlegung*

*Christoph Weigel Junioris.*

Concerto

1

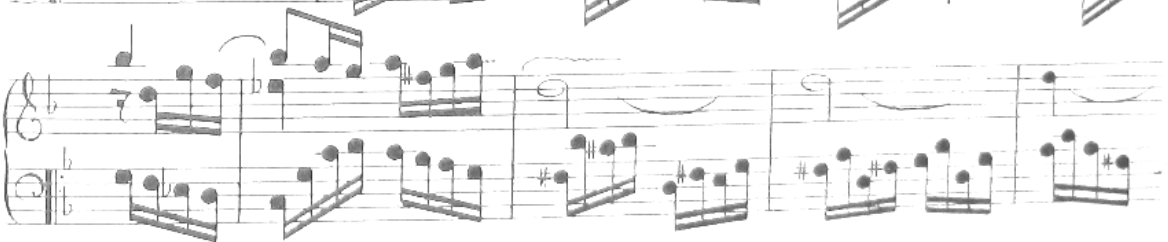
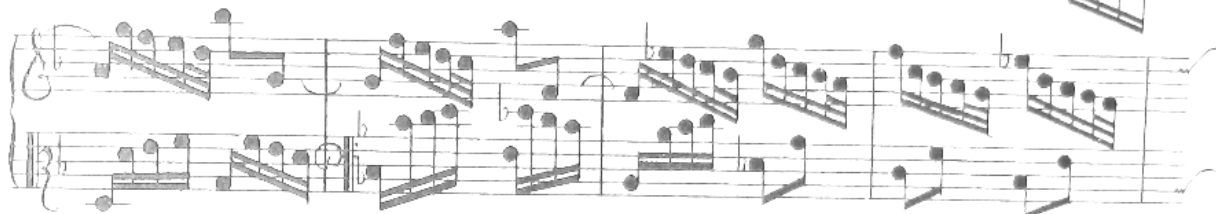

*piano*

*forte*

*piano*

*forte*

*Andante*

*f*

This is a handwritten musical score for piano, consisting of nine systems of staves. The notation is in treble and bass clefs, with a key signature of one sharp (F#). The tempo is marked *Andante* and the dynamics include *f* (forte) and *fz* (forzando). The score features a variety of musical elements, including eighth and sixteenth notes, rests, and slurs. The first system begins with a treble clef and a key signature of one sharp. The subsequent systems continue the melodic and harmonic development, with some systems featuring more complex rhythmic patterns and slurs. The notation is fluid and expressive, typical of a composer's manuscript.

*for*

*P*

The dynamics and articulations are as follows:

The notation includes various musical elements such as eighth and sixteenth notes, rests, and dynamic markings.

piano

*piano*

*forte*

*piano*

*forte*

*forte*

*forte*

*forte*

*forte*

*forte*

This block contains the handwritten musical notation for a piece, spanning four systems of staves. The notation is written in a cursive, handwritten style. The first system consists of two staves with a treble and bass clef, featuring a melody with eighth and sixteenth notes. The second system continues the melody and includes some chordal accompaniment. The third system shows a more complex texture with multiple voices or instruments. The fourth system concludes the piece with a double bar line, a repeat sign, and the words "Il Fine" written in a decorative script.

This block contains four sets of empty musical staves, each consisting of a treble and bass staff. These staves are provided for additional notation or practice.

*Couverture*

*Courante.*

*Garotte 1<sup>re</sup>*

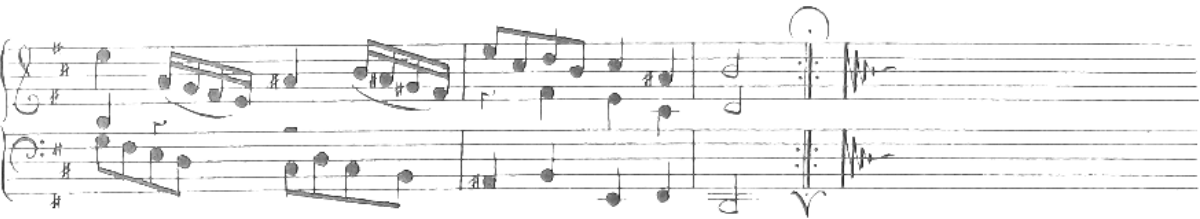
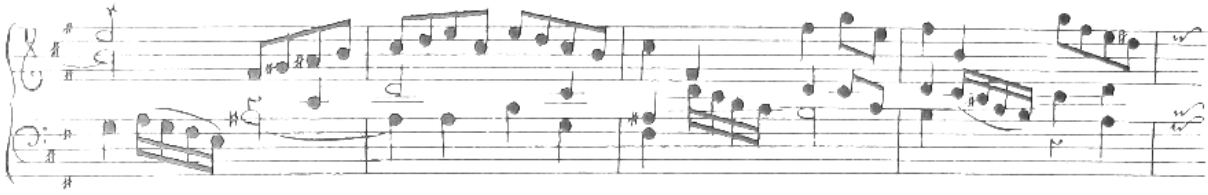
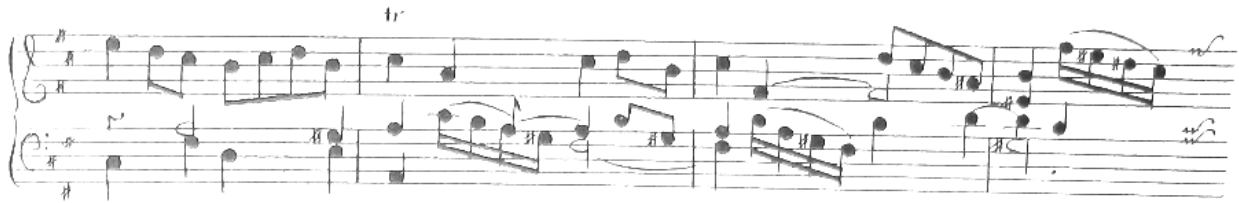

*Passepied 1<sup>re</sup>*

*Passepied 2<sup>de</sup>*

*Passepied 1<sup>re</sup>*

*Sarabande*

*Bourée 1<sup>re</sup>*

*Bourée 2<sup>de</sup>*

*Echo*

*piano forte piano forte*

*piano*

*forte*

*forte*

*piano f piano*

*forte piano forte piano forte*

*piano forte piano forte*
