

Horn 4 in F

Gioachino Rossini

William Tell - Overture

Horn 4 in F

Ouverture

zur Oper "Wilhelm Tell"

Gioachino Rossini

Andante. (♩=54) A

23 24

48 **Allegro.** (♩=108) Vln. 2

6 Bsn. 1 & 2 *pp*

58 2 Bsn. 1 & 2 3 Bsn. 1 & 2

68 2 Bsn. 1 & 2 *pp*

74 Vln. I Bsn. 1 & 2

78 Vln. B *pp*

84

92 C *cresc.* *sf*

100 *ff*

108

115

123

D

131

139

147

E

156

165

Bsn. 1 & 2

F1. 

172

176 **Andante** (♩ = 76) **5** Bsn. 1 & 2 *pp*

189 **5** **F** **13**

209 **G** **17** Tpt. **Allegro vivace** (♩ = 152)

232

238 *sf* *pp*

244 **H** *ff*

250 *pp*

256 *ff* *ff*

262

268

275 **I**

283

290

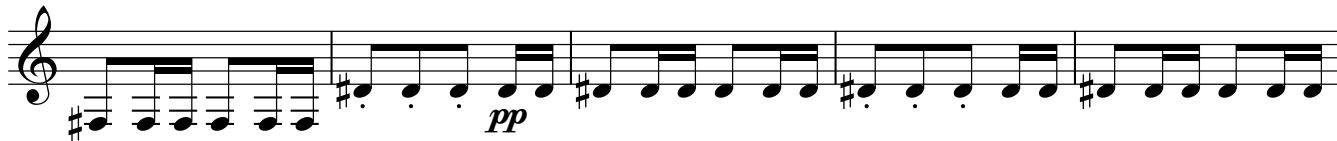

295

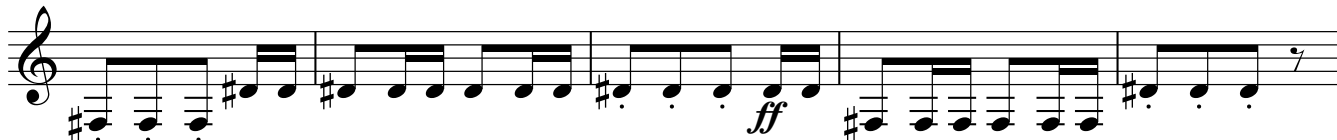
300 **K**

308

316 **L**

394

394

399 **O** *string.*

408

415

423 **P** *sf*

432

442

449

455 **Q**

465

472

