ALFRED HOLLINS

Album of Organ Pieces

(Paxton's Edition, No. 22,007)

Price $2.00

no =

MILLS MUSIC, Inc., 1619 Broadway, N.Y. 19, N.Y.

W. PAXTON & Co. LTD.
36-38, DEAN STREET,
LONDON, W.1.

Made & Printed in Great Britain.

CONTENTS

	PAGE
BERCEUSE	29
COMMUNION	34
ELEGY	27
EVENING	20
FINALE, EN FORME D'OUVERTURE	42
FUNERAL MARCH	38
INTRODUCTORY VOLUNTARY IN G	14
MORNING	18
NOCTURNE	2
PASTORALE	32
POSTLUDE IN D	10
PRAYER	36
PRELUDE IN A	8
WEDDING MARCH	22

Ch. Soft 8 ft.
Sw 8 ft. with Oboe. trem.
Gt. Diapasons.
Sw. Coup. to Gt.

To my Friend ROGER ASCHAM.

Nocturne.

Alfred Hollins.

Andante tranquillo.

con espr.

Manual.

Ch.

Sw.

sempre stacc.

Pedal.

f

Copyright 1901.

227514

cresc.

1st time

2nd time

Più mosso.

f

rit. e dim.

2nd time add Sw. Sub. oct.

Gt. *mf* Sub. oct. in.

cresc.

poco accel.

f

dim.

rit.

Sw.

Gt. Flute.

Sw.

Gt.

Sw. Voix célèste

Gt. or Ch. soft 8 ft. Flute.

tempo primo

pp

rit.

Sw. with Vox Humana

Trem.

dim.

p

cresc.

Paxton

Sw.

f

pp tranquillo

Close Humana off

~~Célèste only~~

sempre dim.

ppp

Paxton

Prelude.

Alfred Hollins.

Allegretto.

2.

Gt. with Sw. coupled

mf

dim.

mf

Sw.

Gt.

cresc.

Gt. to Ped. off.

p Sw

poco rit.

mf Gt *a tempo*

dim.

Sw.

p

Sw.

rit.

Postlude.

Alfred Hollins.

Allegro pomposo.

ff Full.

f Man.
16 ft off.

poco a poco cresc.

a tempo

poco rit.

Full. ***ff***

fff

Introductory Voluntary.

Great. Soft 8 ft with Sw. coupled.
Swell. 8 ft with Oboe.
Pedal. Soft 16 & 8 ft with Gt. coupled.

ALFRED HOLLINS.

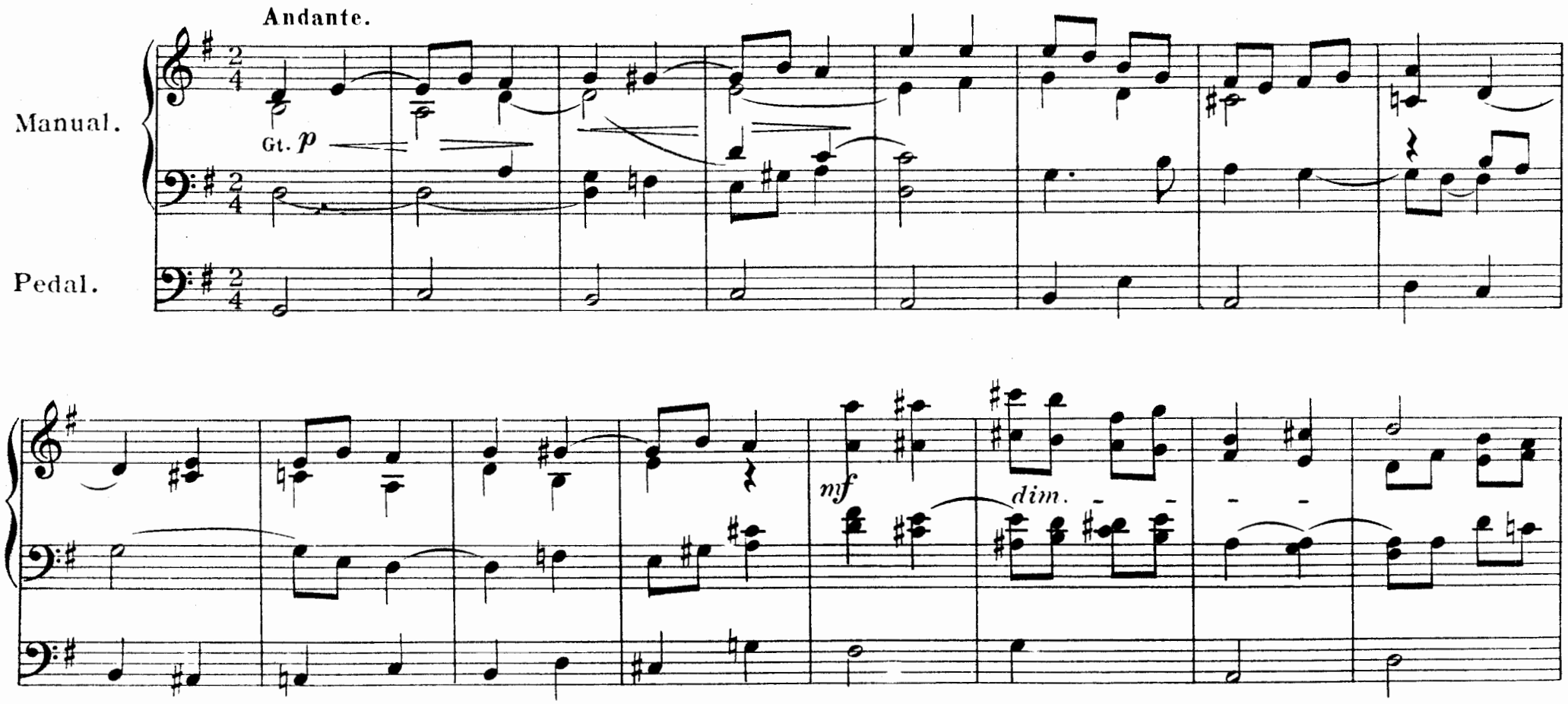

Sw.

p

Gt.

Gt. to Ped. in

Gt.

Sw.

Gt. to Ped.

Sw.

Gt. or Ch. with Clarinet.

Sw.

Gt. or Ch.

Gt. *mf*

Sw. *p*

Oboe in.

poco rit.

Gt. or Ch. soft flute
& Sw to Gt off

a tempo.

Sw. stopped Diap & Voix
humana or Oboe with trem.

cresc.

mf

Gt. with Sw. coupled.

dim.

Sw. Voix Celeste.

pp

rit.

pp

16 ft. only with Sw. coupled.

Morning.

Gt. soft 8 ft with Sw. coupled.
Sw. soft 8 ft without reed.
Ped. soft 16 & 8 ft

Alfred Hollins.

Moderato.

Gt.

1.

p

mf

mf

add reed to Sw.

mf

Copyright 1899.

a tempo

poco rit.

mf

cresc.

f dim.

p

rit.

Evening.

Alfred Hollins.

Andante tranquillo.

Voix Céleste.

pp

rit.

a tempo

p

Ch. with Sw. coupled.

cresc.

pp

cresc.

mf

p

Copyright 1899.

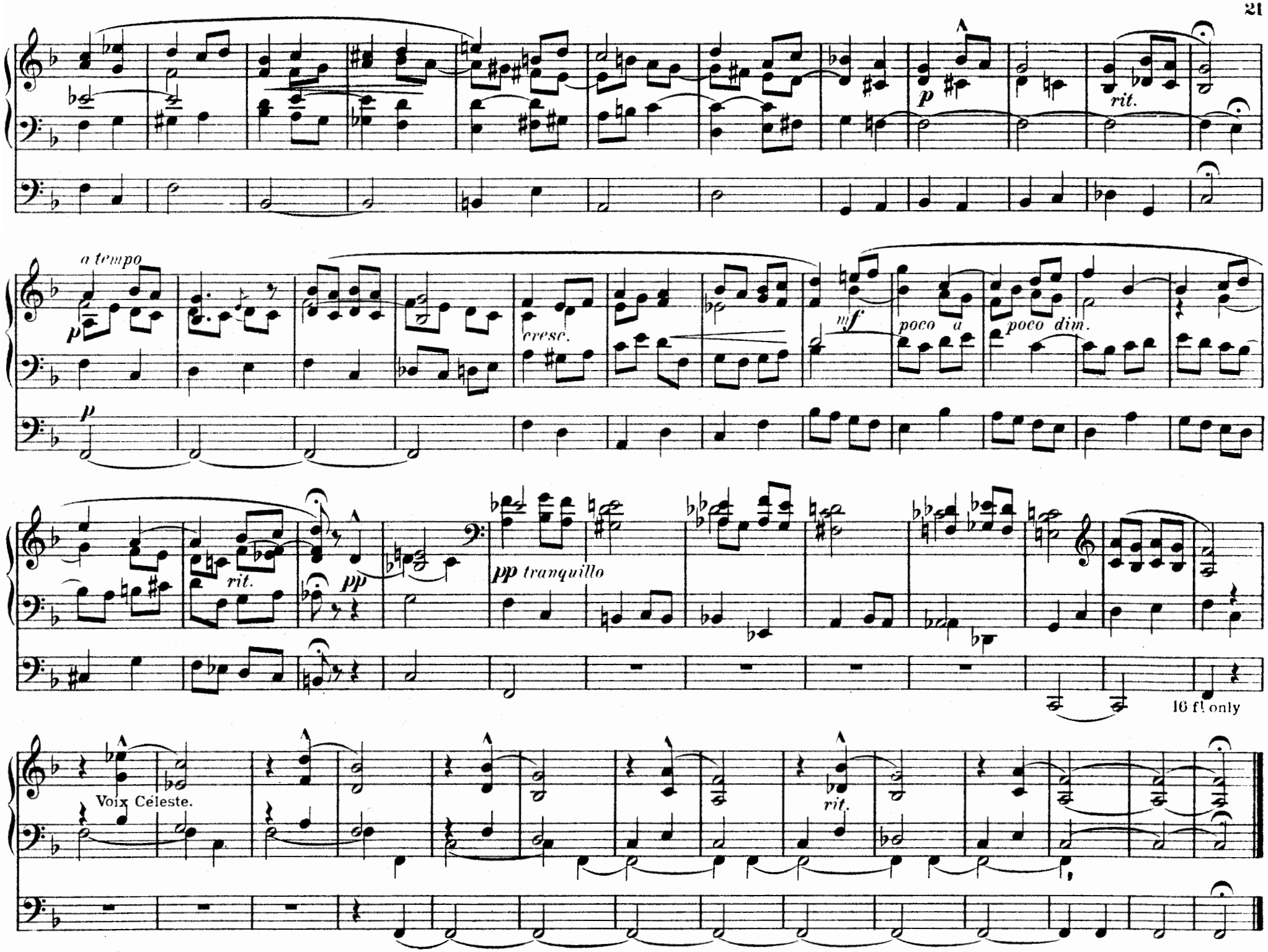
p
rit.
a tempo
p
cresc.
mf
poco a poco dim.
p
rit.
pp
pp tranquillo
16 ft only
Voix Céleste.
rit.

Wedding March.

Alfred Hollins.

Tempo di marcia.

5.

Full. *ff*

poco rit.

a tempo

ff Full.

ten.

ten.

1.

2.

Copyright 1900

16 ft.off.

Ch.

Sw.

Gt.

ff Full.

Sw. to 4ft.

cresc.

poco marcato
Gt. 8 ft.
mf
Gt. to fifteenth.
ff
rit.
ff
ten.

Tuba

Gt. *ff* Full.

ten.

Tuba

ff Full.

ten.

ff

Elegy.

Adagio tristamente.

Alfred Hollins.

4.

p *con espress.*

cresc. *mf* *dim.* *cresc.*

poco agitato

mf

mf *dim.* *poco tranquillo* *cresc.*

rit.

p a tempo

cresc.

mf

dim.

rit.

pp

Berceuse.

Alfred Hollins.

Sw. Voix Céleste & Rohr Flöte.

Gt. soft 8 ft.

Sw. Oboe.

Ch. Dulciana.

p

Ch.

Sw. *pp*

Oboe.

Sw. Voix Céleste & Rohr Flöte.

rit.

Gt. soft 8ft.

728514

pp tranquillo

Sw.

Pastorale.

Alfred Hollins.

Con moto.

Oboe.

p

Dulciana.

Sw.

p

p

8 ft with Oboe.

cresc.

Ch. Clarinet

mf

mf

Copyright. **Paxton**

poco rit.

p

a tempo

Sw. voix céleste.

pp

Sw.

rit.

Communion.

Alfred Hollins.

Andante.

p

cresc.

mf *cresc.* *f* *dim.* *pp*

Paxton

rit.

a tempo p

cresc.

f

dim.

p tranquillo

Prayer.

Alfred Hollins.

Adagio.

Gt. V. with Sw. coupled.

6.

p legato

cresc.

cresc.

mf Sw.

Copyright 1899

Gt. *p*

Sw.

rit.

pp

piu lento *pp*

Funeral March.

Alfred Hollins.

Andante maestoso.

Gt. with Sw. coupled.

Man.

Ped.

mf

sf

p

cresc.

Copyright 1899.

p

mf

poco rit.

a tempo

sf *p*

p legato

pp soft 8 ft:

Paxton

Tempo I.

mf *sf* *p* *cresc.*

più lento

Sw. *p*

Sw. *p più lento*

sf *sf* *pp*

Finale. (En forme d'Ouverture.)

Alfred Hollins.

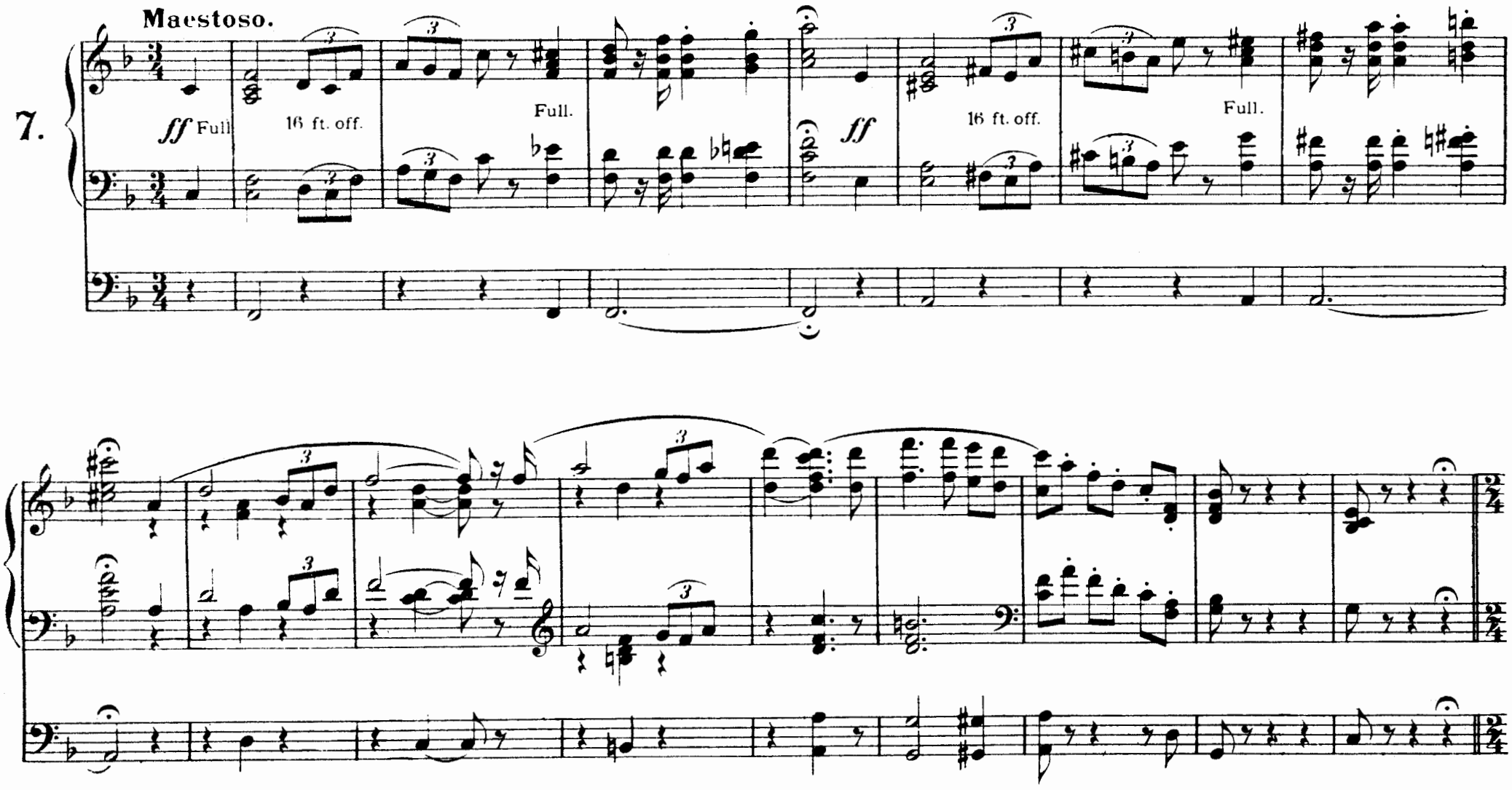

Copyright. Paxton

Allegro.

f

Gt. to fifteenth
with Sw. coupled.

Ch. 8 & 4.

Gt.

Full. *ff*

Sw. 8 ft.

mf Sw.

Gt.

cresc.

rit.

f a tempo

Sw.

poco marcato

Gt.

ff

Sw.

Gt.

ff

cresc.

ff

mf

ff

Paxton

p cresc.

cresc.

ff

ten.

fff

The Anthology of Organ Music

∴ NOW READY ∴

Archer, J. Stuart.
— Aria in G (*Tartini*) ... ... 63035 (*m*) 1/3
— Flowers of the Forest *arr.* ... ... 63026 (*m*) 1/0
— Londonderry Air *arr.* ... ... 63007 (*me*) 1/0
— Nobody knows the trouble I see (*Spiritual*) 63070 (*e*) 1/0
— Roll, Jordan, Roll (*Spiritual*)... ... 63071 (*me*) 1/3
— Song of the Volga Boatmen *arr.* ... 63047 (*e*) 1/0
— Swing Low, Sweet Chariot (*Spiritual*) 63069 (*me*) 1/0
Arensky, A. Impromptu ... ... 63022 (*m*) 1/0
Bach, C. P. E. Rondo in B minor ... ... 63056 (*m*) 1/6
Bach, J. S. Adagio *from Fantasia and Fugue in C* ... ... 63057 (*m*) 1/3
— Aria from Suite in D ... ... 63010 (*m*) 1/0
— Pastoral Symphony *from Christmas Oratorio* 63063 (*m*) 1/6
— Siciliano *from 2nd Sonata* (*Pfte or Flute*) 63060 (*me*) 1/3
Batiste. Andante in G ... ... 63066 (*me*) 1/3
Best, W. T. March in D ... ... 63033 (*m*) 1/3
Beethoven.
— Andante Cantabile *from Symphony No. 1* 63045 (*m*) 2/0
— Marcia Funèbre ... ... 63019 (*m*) 9d.
— Minuet in G ... ... 63065 (*me*) 1/0
— Slow Movement "*Moonlight Sonata*"... 63009 (*me*) 1/0
Boccherini. Minuet in A ... ... 63031 (*me*) 1/0
Braga. Serenata, La ... ... 63050 (*me*) 1/3
Chopin. Marche Funèbre ... ... 63018 (*m*) 6d.
Costa. March of the Israelites ... ... 63017 (*me*) 1/0
Engelmann, H. Melodie d'Amour ... 63001 (*me*) 1/0
Gluck. Andante in F *from* "*Orpheus*" ... 63055 (*me*) 1/0
Godard, B. Pan "*Magic Lantern*" *Suite* 63025 (*m*) 1/6
Gounod. Ave Maria ... ... 63030 (*me*) 1/0
— Berceuse—Sérénade ... ... 63058 (*m*) 1/3
Handel. Alleluia Chorus from "*Messiah*" 63021 (*m*) 1/0
— Dead March in "Saul" ... ... 63020 (*m*) 6d.
— Largo ... ... 63013 (*e*) 6d.
— Minuet in G minor ... ... 63008 (*me*) 1/0
— Minuet *from* "*Samson*" ... ... 63039 (*me*) 1/0
— Pastoral Symphony *from* "*Messiah*"... 63064 (*m*) 1/0
Lemmens. Grand Fantasia (*The Storm*) ... 63067 (*d*) 2/0

Mendelssohn.
— Andante *from Rondo Capriccioso* ... 63052 (*m*) 1/0
— "Fingal's Cave" *Overture* ... ... 63014 (*md*) 2/0
— O, for the Wings of a Dove ... ... 63053 (*me*) 6d.
— On Wings of Song ... ... 63068 (*m*) 1/3
— Spring Song ... ... 63004 (*me*) 1/0
— War March of the Priests "*Athalie*" ... 63027 (*me*) 1/0
— Wedding March ... ... 63016 (*me*) 9d.
Mozart. Die Zauberflöte *Overture*... ... 63043 (*m*) 2/0
— Minuet from E♭ Symphony ... ... 63011 (*me*) 1/0
Pachulski. Prelude ... ... 63002 (*e*) 6d.
Purcell. Trumpet Tune and Air ... ... 63042 (*me*) 1/0
Rachmaninoff. Prelude (*Slightly simplified*) 63006 (*m*) 1/3
Raff. Cavatina ... ... 63049 (*me*) 1/0
Rimsky-Korsakov. Hindoo Song ("*Sadko*") 63024 (*m*) 1/6
Rubinstein. Melody in F ... ... 63048 (*me*) 1/0
Scarlatti. Pastorale ... ... 63059 (*m*) 1/3
Schubert, F. Andante con Moto *from* "*Unfinished Symphony*" 63034 (*d*) 2/0
— Ave Maria ... ... 63067 (*m*) 1/3
— Grand Rondo, Op. 107... ... ... 63044 (*md*) 2/6
— Military March ... ... 63023 (*m*) 1/3
— Serenade ... ... 63032 (*me*) 1/0
Schumann. Traümerie ... ... 63046 (*me*) 6d.
— Warum? ... ... 63054 (*m*) 6d.
Scotson Clark. Marche aux Flambeaux... 63012 (*me*) 1/0
Sullivan. Twilight—*Romance* ... ... 63038 (*m*) 1/3
Suppé. Poet and Peasant *Overture*... ... 63003 (*m*) 1/6
Thomas. Entr'acte Gavotte *Mignon* ...63005 (*me*) 1/0
Tschaikowsky.
— Andante Cantabile *from String Quartet* 63051 (*me*) 1/3
— Chant Sans Paroles ... ... 63029 (*me*) 1/0
Vivaldi. Adagio ... ... 63061 (*m*) 1/3
Wagner. Bridal Chorus from "*Lohengrin*" 63015 (*me*) 9d.
— Mastersingers *Introduction to Act 3* ... 63028 (*m*) 1/0
— O Star of Eve *Tannhäuser* ... ... 63041 (*m*) 1/3
— Pilgrims' Chorus *Tannhäuser* ... ... 63040 (*m*) 1/3
— Prelude to "*Lohengrin*" ... ... 63036 (*md*) 1/3
— Walther's Prize Song ... ... 63062 (*m*) 1/3

W. PAXTON & CO. LTD., 36-38, DEAN STREET, LONDON. W. C. 1.

Send for Complete Organ Catalogue (C. 501), *gratis.* A. 569.

R 72 131 (9)

THE ∴ ORGAN ∴ LOFT

A SERIES OF TWELVE ORGAN VOLUMES, SUITABLE FOR CHURCH, RECITAL, OR CINEMA PURPOSES.

Each Volume contains approximately 180 pages of well-varied Music.

PRICE—Per Volume. Paper, 15/-, Cloth Edition, 20/-.

General Grading—Moderate to Very Difficult.

Vol. I. No. 22091. *Contains:*

Minuet and Trio	*W. H. Bell*
Caprice in B♭	*H. Bolting*
Cavatina	*E. T. Driffield*
Berceuse	*Ed. Duncan*
Pastorale	,,
Prelude	,,
Prelude on Goudimel's "*Toulon*"	,,
Alla Marcia in D	*A. H. Edwards*
Berceuse	,,
Offertoire	*W. C. Filby*
Grand Chœur	*T. Haigh*
Flight of the Soul	*E. E. Harper*
Legend	,,
Prelude to Evensong	,,
Pastorale	*A. Hollins*
Chant sans Paroles	*C. E. M. Holmes*
Minuet	*A. King*
Andante con moto	*G. H. Lond*
Cantilene	*J. A. Meale*
Nachspiel	*T. Tertius Noble*
Grand Chœur	*Wm. Read*
Scherzo	*H. Richardson*
Andante Religioso	*H. A. Scott*
Postlude	*E. H. Smith*
Con Grandezza	*Chas. Vincent*
Coro Grandioso	*G. F. Vincent*
Meditation Symphonique	,,
Melody in F	*L. Meadows-White*
Meditation on the Lake of Galilee	*Aug. Wiegand*
Pastorale	,,

Vol. II. No. 22092. *Contains:*

Barcarolle	*H. Crackel*
Caprice in G minor	,,
Postlude	*Ed. Duncan*
Festival Piece	,,
Finale	,,
Quies	*A. Freeman*
Andante con Grazia	*C. G. Hardebeck*
Abendlied	*E. E. Harper*
Triumphal March	*L. Henniker*
Postlude	*W. H. Hopkinson*
A Village Pastorale	,,
Postlude Impromptu	*H. A. Jeboult*
Christmas Pastorale	*C. H. F. Mottram*
Andante Tranquillo	,,
Romance	*J. Pullein*

Vol. II—*Contd.*

Short Fantasia in B♭	*H. Rogers*
Andantino	*H. Sanders*
Romance	*J. D. Spedding*
Siciliano	*G. St. George*
Saint Madone	,,
Menuetto	,,
Concluding Voluntary	*Ferris Tozer*
Duet without Words	,,
Prelude in G	*B. G. Thorne*
Meditation	*Chas. Vincent*
Chœur Ecclesiastque	,,
Impromptu Graziat	,,
Postlude Maestoso	,,
Allegretto Cantabile in F	*G. F. Vincent*
Meditation d'Espoir	,,
Grand March	*F. Cunningham Woods*

Vol. III, No. 22,093. *Contains:*

Prelude	*J. E. Campbell*
Prayer and Praise	*J. C. Culwick*
Cantilene	*E. D'Evry*
Fantasia on an Original Theme	*P. De Soyres*
Suite in F minor	*W. Driffill*
Maestoso Moderato	*E. Duncan*
March of the Rosicrucians	,,
Allegretto Cantabile	*W. Faulkes*
Berceuse in A♭	,,
Minuet and Trio in B minor	,,
Theme with Variations	,,
Carillon in C	,,
Pastorale in F	,,
Andante Sostenuto	*A. Gray*
Short Piece in D major	,,
Andante Grazioso	,,
Lied	*T. Haigh*
Siciliano	,,
Ballade in C minor	*E. E. Harper*
Andante con espress	*A. W. Marchant*
Grand Chœur in D major	,,
Andante in D minor	,,
Siciliano	*D. Scarlatti*
Canzone	*J. D. Spedding*
Menuetto	,,
The Voice of Spring	*C. Vincent*
Serenade	*G. F. Vincent*
"Night Song"	,,
Reverie	*D. H. S. Ware*
Minuet and Trio	*W. Wolstenholme*

Vol. IV, No. 22,094, *Contains:*

Processional March	*C. M. Birch*
Toccatina	*H. Blair*
Grand Chorus in D	*A. G. Colborn*
Concert Allegretto	*R. Goss Custard*
Cradle Song	*E. D'Evry*
Nocturne	,,
Reverie in E♭	,,
Postlude in G	,,
Andante in C	*E. Duncan*
Triumphal March	*R. B. Elliott*
Scherzo	*T. Haigh*
Theme and Variations in B♭	,,
Scherzo in F	*E. Halsey*
Postludium	*T. Hassard*
Nocturne	*B. Jackson*
Concert Fantasia	,,
Pastorale	,,
Postlude alla Marcia	*H. A. Jeboult*
Allegretto Pastorale	*W. Jordan*
Ritornelle	*Oliver King*
Andante	,,
Postlude	*C. F. S. Littlejohn*
Concert-Allegro	*P. J. Mansfield*
Melody in E♭	*F. J. Massey*
Reverie in D	,,
A Song of Thanksgiving	*Churchill Sibley*
Berceuse in C	*Myles Taylor*
Song of Dawn	*C. Vincent*
Voluntary in G	*J. Worgan*
De Profundis (Prelude)	*E. Wyatt*

Continued.

Send for Complete Organ Catalogue (C. 501) Post Free.

OF ALL MUSIC DEALERS, OR THE PUBLISHERS:

W. PAXTON & CO. LTD., 36-38, DEAN STREET, LONDON, W.1

Organ Music for Church, Recital, or Cinema

(THREE-STAVE ALBUMS).

Album of French Organ Music.

(No. 22001.)

CONTENTS.

General Grading - *Moderate to Difficult.*

Andantino Meditativo	*Gustave Ferrari*
Andante Religioso	*Otto Barblan*
Communion in F	*Albert Renaud*
Intermède Choral	*Gustave Ferrari*
Offertoire in E minor	*Albert Renaud*
Pastorale	*Edouard Mignam*
Prelude Archaique	*Paul Hillemacher*
Prelude Pastorale	*Charles Faller*

Album of Organ Pieces.

(No. 22006.)

By WILLIAM FAULKES.

CONTENTS.

General Grading - *Moderate to Difficult.*

Berceuse in A♭	Jubilant March in D
Fanfare	Larghetto in D♭
Fantasia	Minuet and Trio in B minor
Grand Chœur alla Handel	Polonaise in E minor
Impromptu in G	Theme with Variations

Album of Organ Pieces.

(No. 22007.)

By ALFRED HOLLINS.

CONTENTS.

General Grading - *Moderate to Difficult.*

Berceuse	Morning
Communion	Nocturne
Elegy	Pastorale
Evening	Postlude in D
Finale en forme d'Ouverture	Prayer
Funeral March	Prelude in A
Introductory Voluntary	Wedding March

Album of Organ Pieces.

(No. 22154.)

By ALEC ROWLEY.

CONTENTS.

General Grading - *Moderate to Difficult.*

Berceuse	Homage Hymn
Fantasie Prelude	Scherzo Caprice
First Rhapsody in G minor	Sarsum Corda

Album of Organ Pieces.

(No. 22018.)

By W. WOLSTENHOLME.

CONTENTS.

General Grading—Moderate to Difficult.

Air du Nord	Lied
Allegretto Scherzando	Minuet and Trio
An Irish Phantasy	Pastorale in D
Barcarolle	Prelude in G
Cantilene in A♭	Prelude in B♭
Communion in G	Romanza in A minor

Album of Pieces for Full Organ.

(No. 22002.)

CONTENTS.

General Grading - *Moderate to Difficult.*

Festival Piece	*E. Duncan*
Finale (en forme d'Ouverture)	*A. Hollins*
Grand Chœur	*O. Powell*
Grand Chœur in C	*W. Faulkes*
Grand Chœur in D	*F. J. Massey*
Grand Chœur Maestoso	*G. C. Richardson*
Grand Chœur, No. 2	*P. J. Mansfield*
Song of Triumph	*M. G. Burgess*

Pieces in Different Styles.

(No. 22157.)

By Dr. T. HAIGH.

CONTENTS.

General Grading - *Moderately Easy to Difficult.*

Canon in A♭	Nocturne in B minor
Cantilena	Scherzo
Fantasia and Fugue in F♯ minor	Siciliano
Grand Chœur in B♭	Tempo de Minuetto
Introduction and Fugue in D minor	Theme and Variations in B♭
Lied	

Postludes, Marches, and Toccatas for the Organ.

(No. 22010.)

CONTENTS.

General Grading - *Moderately Easy to Difficult.*

Funeral March	*A. Hollins*
Jubilant March in D	*W. Faulkes*
Marche Gothique	*A. W. Pollitt*
Nuptial March	*E. Duncan*
Postlude	*F. W. Holloway*
Postlude	*W. H. Hopkinson*
Postlude in A minor	*A. G. Colborn*
Postlude in G	*E. D'Evry*
Toccata	*R. L. Becher*
Toccatina	*H. Blair*

A Repertoire for Organ Recitals.

IN TWO VOLUMES.

General Grading - *Moderate to Difficult.*

Vol. I (No. 22012.)		**Vol. II** (No. 22013.)	
Berceuse	*Ed. Duncan*	Caprice in G minor	*H. Crackel*
Concert Overture in D	*W. Faulkes*	Cantilene in A♭	*W. Wolstenholme*
Concert Scherzo	*P. J. Mansfield*	Coro Grandioso	*G. F. Vincent*
Fantasie Prelude	*Alec Rowley*	Homage Hymn	*Alec Rowley*
Festival March	*James Lyon*	Nocturne	*Alfred Hollins*
Gaudeamus	*F. M. Jephson*	Nocturne	*James Lyon*
Lied	*W. Wolstenholme*	Poem	*J. Harrison*
Serenade	*R. Goss Custard*	Postlude Alla Marcia	*E. Halsey*
Sunset Melody	*Charles Vincent*	Prelude Lyrique	*G. Ferrari*
Tonus Peregrinus	*J. Harrison*	Suite in F minor	*W. R. Driffill*

OF ALL MUSIC DEALERS, OR THE PUBLISHERS:

W. PAXTON & CO. LTD., 36-38, DEAN STREET, LONDON, W.1

Send for Complete Organ Catalogue (C. 501) Post Free.

A. 542/11/21.