

Domenico Cimarosa  
Il Matrimonio Segreto, Overture

CLARINET I IN A

*Largo.*

*Allegro molto.*

## CLARINET I

3

Measures 1-4: Initial melodic phrase with slurs.

Dynamic markings include *p* (piano), *f* (forte), *sf* (sforzando), and *ff* (fortissimo). Performance instructions include *1 Viol.*, *7g.*, *Cor.*, and *Trp.*

4

(2)

Soli.

[illegible]

CLARINET I

5

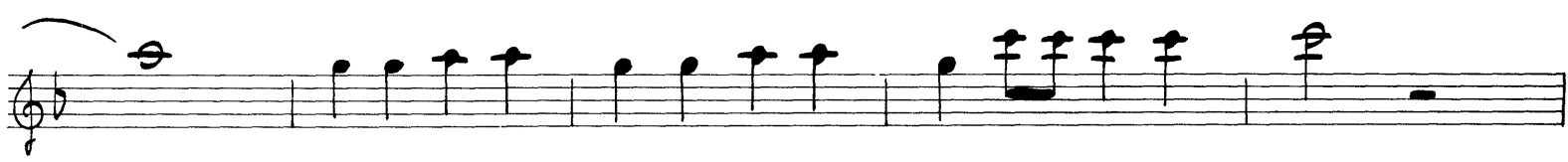
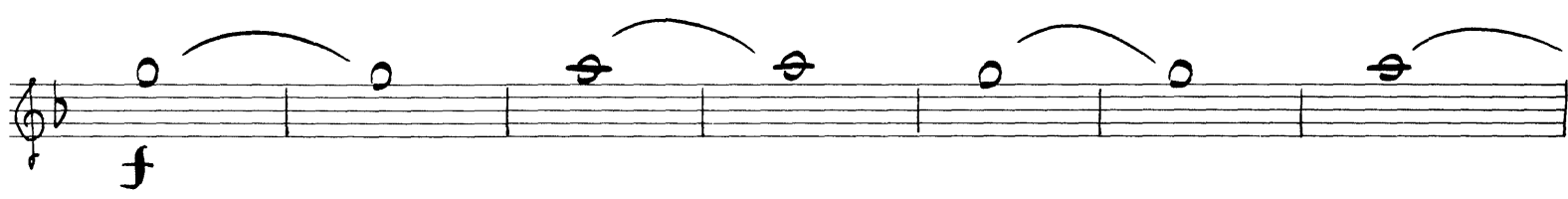
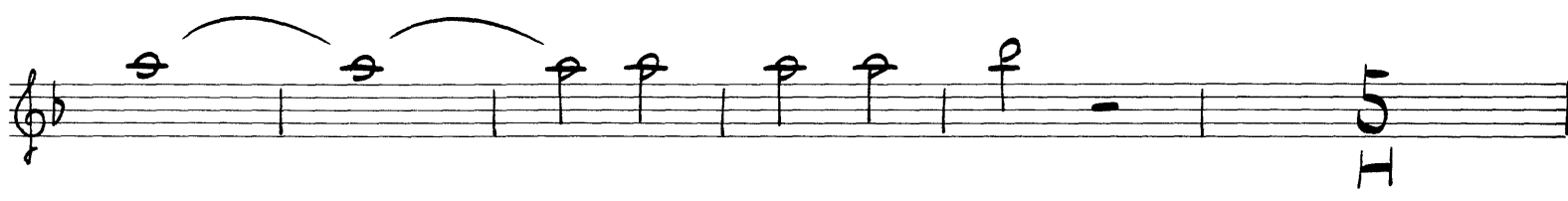
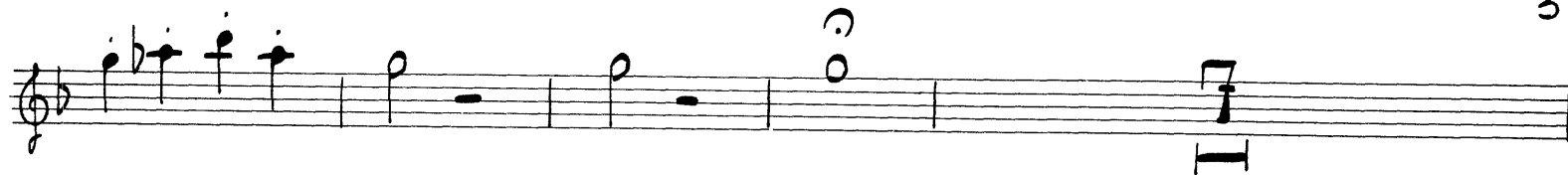

T.S.

6

## CLARINET I

(5)

*p* *sf* *sf* *cresc.* *p* *cresc.* *ff*

CLARINET I

Domenico Cimarosa  
Il Matrimonio Segreto, Overture

## CLARINET II IN A

Largo.

*Allegro molto.*

4

## CLARINET II

(1)

Measures 1-13:

- Measure 1: *p*
- Measure 2: *f*
- Measure 3: *p*
- Measure 4: *f*
- Measure 5: *p*
- Measure 6: *f*
- Measure 7: *p*
- Measure 8: *f*
- Measure 9: *p*
- Measure 10: *f*
- Measure 11: *p*
- Measure 12: *f*
- Measure 13: *f*

Other markings include *Soli.* above measure 5, and *Fl. ob. Fg.* below measures 9 and 10.

## CLARINET II

5

Dynamic markings include *f* (forte) and *pp* (pianissimo). The score concludes with a double bar line and the marking *tr. s.* (trillo).

## CLARINET II

6

(5)

CLARINET II

7

