

Herz, Henri

Grande polonaise brillante pour le pianoforte ; op. 30

Leipsic [1827]

4 Mus.pr. 46015#Beibd.2

urn:nbn:de:bvb:12-bsb00078032-5

---

### Copyright

Das Copyright für alle Webdokumente, insbesondere für Bilder, liegt bei der Bayerischen Staatsbibliothek. Eine Folgeverwertung von Webdokumenten ist nur mit Zustimmung der Bayerischen Staatsbibliothek bzw. des Autors möglich. Externe Links auf die Angebote sind ausdrücklich erwünscht. Eine unautorisierte Übernahme ganzer Seiten oder ganzer Beiträge oder Beitragsteile ist dagegen nicht zulässig. Für nicht-kommerzielle Ausbildungszwecke können einzelne Materialien kopiert werden, solange eindeutig die Urheberschaft der Autoren bzw. der Bayerischen Staatsbibliothek kenntlich gemacht wird.

Eine Verwertung von urheberrechtlich geschützten Beiträgen und Abbildungen der auf den Servern der Bayerischen Staatsbibliothek befindlichen Daten, insbesondere durch Vervielfältigung oder Verbreitung, ist ohne vorherige schriftliche Zustimmung der Bayerischen Staatsbibliothek unzulässig und strafbar, soweit sich aus dem Urheberrechtsgesetz nichts anderes ergibt. Insbesondere ist eine Einspeicherung oder Verarbeitung in Daten systemen ohne Zustimmung der Bayerischen Staatsbibliothek unzulässig.

The Bayerische Staatsbibliothek (BSB) owns the copyright for all web documents, in particular for all images. Any further use of the web documents is subject to the approval of the Bayerische Staatsbibliothek and/or the author. External links to the offer of the BSB are expressly welcome. However, it is illegal to copy whole pages or complete articles or parts of articles without prior authorisation. Some individual materials may be copied for non-commercial educational purposes, provided that the authorship of the author(s) or of the Bayerische Staatsbibliothek is indicated unambiguously.

Unless provided otherwise by the copyright law, it is illegal and may be prosecuted as a punishable offence to use copyrighted articles and representations of the data stored on the servers of the Bayerische Staatsbibliothek, in particular by copying or disseminating them, without the prior written approval of the Bayerische Staatsbibliothek. It is in particular illegal to store or process any data in data systems without the approval of the Bayerische Staatsbibliothek.

4° Mus. Pr. 46015# Beibrd. 2

**GRANDE**  
**POLONOISE**

**BRILLANTE**

pour le

**Pianoforte**

composée

PAR

**HENRI HERZ.**

Opéra 30.

Prix 1 Thlr.

*à Leipzig chez Frédéric Hofmeister*

*à Varsovie chez André Brzezina.*

1236

[ca. 1827]

*Introduzione.*

*Violini. P.F.*

*sf* *p* *f* *marcato.*

*Ped.*

*8va* *tr.* *loco* *Violini. P.F.*

*sf* *p* *f*

*Ped.* *Ped.*

*8va* *tr.* *loco* *ten*

*sf* *p* *cres.*

*Ped.* *Ped.*

*ten* *ten* *pp* *leggerissimo.*

*Ped.* *Ped.*

*Violini.*

*sf* *p*

*V.S.*

*P.F. risoluto.*

*Ped. sf* *cres.* *Ped.* *f* *Ped.* *p*

*Ped.* *sf* *p* *cres.* *dim.*

*Ped.* *sf* *cres.* *sf* *p*

*Ped.* *loco* *loco* *sf* *pesante* *cres.*

*molto legato ma un poco più mosso.* *dolente.* *p*

*cres* *cen* *do* *f* *mf*

5

*sfo*

*8va*

*sf p brillante.*

*Ped. p*

*loco*

*sf decres e leggiero.*

*Ped.*

*tr*

*tr*

*tr*

*8va*

*tr*

*sf p cres.*

*Ped.*

*loco*

*sf*

*pp*

*leggerissimo.*

*Ped.*

*ca - tan - do*

*attacca.*

*p*

(♩ = 126.)

*Solo.*

*dol. e scherz*

*Timp.*

*p*

p

of

*Ped*

pp

*Sf.*

*delicato*

ten.

$$sf \geq p$$

*p*

*Ped*

*crēs*

$$g \nabla \alpha$$

rff

of

pp

*Toco*

 $\sigma_{im}$ 

espres

*Legato*

V.S.

*in Tempo.*

*p e. dol.* *sf* *cres.*

*f Ped.* *8va* *sf* *dim.*

*loco* *più* *cres.* *8va*

*loco* *f* *Ped.* *dol.* *m.s.* *p* *m.f.* *m.d.* *mf*

*p* *8va* *Tutti Corni* *sf* *Ped.* *p* *sf*

*Viol.* *Fag.* *Corni.* *mf*

*Solo* *Fag.* *sf* *p espressivo* *cantabile* *sf*

9

tr mf tr p

mf dolente. Ped. sf

mf Ped. cres. sf marcato f

sf f 8va

sf p leggiero loco

rf

f con fuoco Ped.

*ova*  
*sf* *Ped.* *sf* *Ped.* *dim.*

*loco*  
*dol.* *mp* *p*

*f* *con forza.* *dim.*  
*Ped.* *f*

*cres.* *dim.*

*pp* *p*  
*e - - rallen - tando assai.* *in Tempo ben marcato.*  
*Ped.* *p*

*ova*  
*sf* *Ped.* *rf*

The notation includes a wide range of musical symbols and performance instructions:

- Dynamics:** *pp* (pianissimo), *sf* (sforzando), *f* (forte), *ten.* (tension), *p* (piano), *mf* (mezzo-forte), *cres.* (crescendo), and *dim.* (diminuendo).
- Tempo and Character:** *loco* (ad libitum), *ten.* (tension), *scherz.* (scherzo), *ritard. dim.* (ritardando and diminuendo), and *con fuoco* (with fire).
- Performance Techniques:** *Ped.* (pedal), *8va* (octave), *leggero* (light), and *sf* (sforzando).
- Structural Markings:** Rehearsal marks (circled numbers 1, 2, 3, 4, 5, 6, 7, 8, 9, 10, 11, 12, 13, 14, 15, 16, 17, 18) and a section marked "11" at the top right.

The notation is highly detailed, with many slurs, ties, and ornaments, suggesting a piece of significant technical and expressive demands on the performer.

*con brio.*

*sf sf sf cres. sf p dol.*

*f sf sf sf cres. - - -*

*sf p dol. mf marcato.*

*loco*

*cres. sf > più cres. sf >*

*p*

*pp dolciss.*

*8va*

*loco*

*espress.*

*e*

*ritard.*

*un poco*

*in Tempo.*

*f con fuoco.*

*8va*

*loco*

*Ped.*

*sf*

*sf*

V.S.

*sf* *molto legato.*

*rf* *p*

*cres* *cen*

*8va* *f* *do*

*dim.* *pp* *delicatamente.*

*loco* *cres.*

1236

*con velocità.*

*pp leggerissimo.* 19

18 *8va*

*loco* 18

17

20

19 *8va*

*loco* 21

17

*p*

18 *8va*

15 *poco a poco cres*

20 *loco*

*al* *f* 20 *sempre.* *Timp.*

*sfz p*

1236

*Solo scherzando.*

*p dol.*

*sf*

Wavy line above the first staff.

*loco*

*sf*

*p*

*delicato.*

*sf*

*p*

Wavy line below the last staff.

ten

tr

8va

cres.

rff

sff

pp

Ped.

18

*f*

*p* leggiero assai.

*p*

*f*

*p*

*f* con forza.

*loco*

*f*

*p*

*8va*

*loco*

*8va*

*loco*

*f*

*Ped.*

*f*

*p*

The piece concludes with a "V.S." marking at the bottom right.

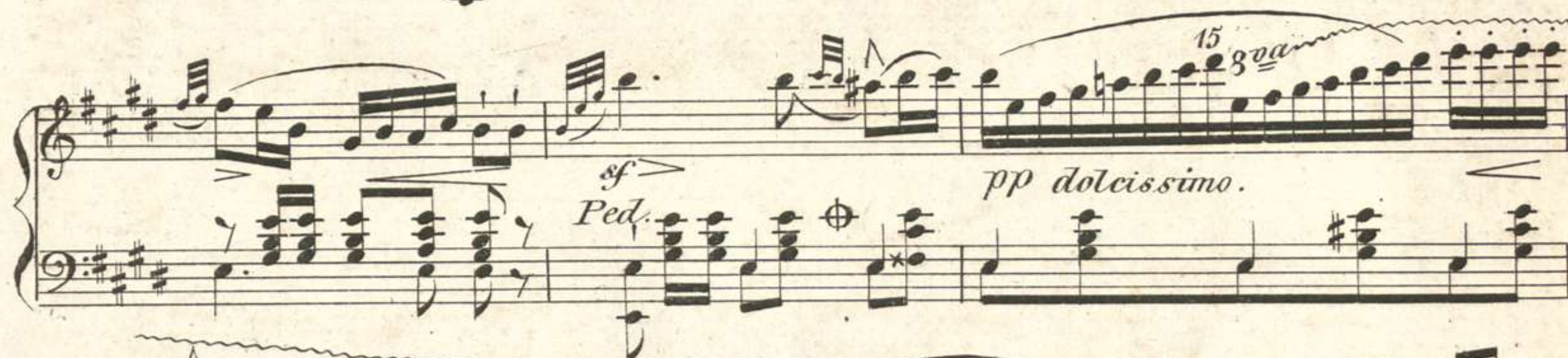

*ten*  
*f*  
*Ped.*  
*8va*  
*loco*  
*Ped.*  
*p*

*ten*  
*ca - - - lan - - do*  
*in Tempo ma dol.*  
*8va*  
*loco*  
*Ped.*  
*p*

*f*  
*molto dim.*  
*loco*  
*pp*

*cres*  
*sf*

*sf*  
*espress*  
*molto*  
*legato*  
*e - - - ca - - lan - - do.*  
*V. 8.*

*in Tempo con fuoco.*

*f*

*g va*

*loco*

*sf*

*sempre f*

*Ped.*

*loco*

*Ped.*

*p*

*cantabile sostenuto.*

*cres.* — — — — — *dim.*

*cres* — — — — — *dim.*

*f* *Ped. con forza.* *fz* *Ped.* *fz* *Ped.*

*fz* *Ped.* *p* *poco* *cres.*

*gva* *sf* *pia cres.*

*sf* *at* *sf* *loco* *gva* *loco*

*sf* *Ped.* *gva* *loco* *tr* *tr marcato.* *Ped.* *tr*

*Tutti.* *p* *più mosso.* *Solo.* *f* *Tutti.* *p*

*Solo.* *f* *Ped.* *8va* *p*

*poco a poco cres.* *cen* *do* *sempre*

*loco*

*Ped.*

*sempre con pedale.* *ff* *loco* *ff* *Tutti.* *ff*

*Tutti.* *p* *più mosso.* *Solo.* *f* *Tutti.* *p*

*Solo.* *f* *Ped.* *8va* *p*

*poco a poco cres.* — — — — — *cen* — — — — — *do* — — — — — *sempre*

*Ped.*

*sempre con pedale.* *ff* *8va* *loco.* *ff* *Tutti.* *ff*

0 5 10 20 30 40 50mm

2 3 4 5 6

1 2 3 4 5 6

BSB Bayerische Staatsbibliothek  
© 2009 digitalfoto-trainer.de

60mm

1236