

Dornröschen - Suite

Peter Tschaikovsky

Zusammenstellung und Bearbeitung: Uwe Prochnow

Allegro vivo

Violine

Bratsche

Violoncello

Kontrabass

Klavier

3

VI.

Bra.

Vc.

Kb.

Flgl.

5

VI.

Bra.

Vc.

Kb.

Flgl.

8

12

VI.

Bra.

Vc.

Kb.

Flgl.

8

sf *sf* 3 *sf* 3 *sf*

3 3 3 3 3

15

VI.

Bra.

Vc.

Kb.

Flgl.

8

fff

17

VI.

Bra.

Vc.

Kb.

Flg.

19

VI.

Bra.

Vc.

Kb.

8

Flgl.

V

V

22 **Moderato**

VI.

Bra.

Vc.

Kb.

Flgl.

25

VI.

Bra. *mp*

Vc. *mp*

Kb. *mp*

Flgl. *mp*

28

VI.

Bra.

Vc.

Kb.

Flgl.

30

VI.

Bra.

Vc.

Kb.

Flgl.

32

VI.

Bra.

Vc.

Kb.

Flg.

34

VI.

Bra.

Vc.

Kb.

Flgl.

3

3

3

3

5

ff

ff

V

V

V

36

VI.

Bra.

Vc.

Kb.

Flgl.

5

5

3

3

38

VI.

Bra.

Vc.

Kb.

Flgl.

41

VI.

Bra.

Vc.

Kb.

Flgl.

44

VI. *ff*

Bra. *ff*

Vc. *ff*

Kb. *ff*

Flgl. *ff*

46

VI. *ff*

Bra. *ff*

Vc. *ff*

Kb. *ff*

Flgl. *ff*

48

VI.

Bra.

Vc.

Kb.

Flgl.

50

VI.

Bra.

Vc.

Kb.

Flgl.

52

VI. *p* pizz.

Bra. *p* pizz.

Vc. *p* pizz.

Kb. *p* pizz.

Flgl. *p*

54

VI. *ff* *mf* Arco

Bra. *ff* pizz.

Vc. *ff* Arco

Kb. *ff* Arco

Flgl. *ff*

57

VI.

Bra.

Vc. *mf*

Kb. 8

Flgl. *f*

60

VI.

Bra.

Vc.

Kb. 8

Flgl. *mf* *f*

63

VI. 

Bra. 

Vc. 

Kb. 

Flgl. 

66

VI. 

Bra. 

Vc. 

Kb. 

Flgl. 

69

VI.

Bra.

Vc.

Kb.

Flg.

72

VI.

Bra.

Vc.

Kb.

Flg.

74

VI.

Bra.

Vc.

Kb.

Flgl.

76

VI.

Bra.

Vc.

Kb.

Flgl.

79

VI.

Bra.

Vc.

Kb.

Flgl.

82

VI.

Bra.

Vc.

Kb.

Flgl.

85

VI.

Bra.

Vc.

Kb.

Flgl.

87

VI.

Bra.

Vc.

Kb.

Flgl.

90

VI.

Bra.

Vc.

Kb.

Flgl.

92

VI.

Bra.

Vc.

Kb.

Flgl.

95

VI.

Bra.

Vc.

Kb.

Flgl.

97

VI.

Bra.

Vc.

Kb.

Flgl.

98

VI.

Bra.

Vc.

Kb.

Flgl.

8

99

VI.

Bra.

Vc.

Kb.

Flgl.

8

100

VI.

Bra.

Vc.

Kb.

Flgl.

101

VI.

Bra.

Vc.

Kb.

Flgl.

103

VI.

Bra.

Vc.

Kb.

Flgl.

sim.

8

105

VI.

Bra.

Vc.

Kb.

Flgl.

8

optional Beginn
pizz.

111

VI.

Bra.

Vc.

Kb.

Flgl.

p *mf* *mp* *mp* *mp* *mp*

117

VI. *p* *pp* *p* Arco

Bra. *p* *pp* *p* *mf*

Vc. *p* *pp* *mf*

Kb. *p* *pp* *p*

Flgl. *p* *pp* *p*

123

VI. *mf* *mp* *p* *mf* pizz.

Bra. *p* *mf*

Vc. *p* *f*

Kb. *mf* *mp* *p* *mf*

Flgl. *mf* *mp* *p* *mf*

129

Vl. *mp* *p* *mf* *mp* *p*
 Bra. *mp* *p* *mf* *mp* *p*
 Vc. *p* *f* *mp*
 Kb. *mp* *mf* *mp* *p*
 Flgl. *mp* *p* *mf* *mp* *p*

135

Vl. *mf* *p* *mf*
 Bra. *mf* *p* *mf*
 Vc. *f* *ff*
 Kb. *mf* *mp* *p* *mf*
 Flgl. *mf* *mp* *p* *mf*

141 rit. a tempo

VI.

Bra.

Vc.

Kb.

Flgl.

Arco

rit.

pizz.

p

a tempo

mf

2 2

rit.

mp

a tempo

mp

rit.

p

a tempo

147

VI.

Bra.

Vc.

Kb.

Flgl.

Arco

mf

Arco

mf

*p*²

2

mf

mf

mf

152

VI.

Bra.

Vc.

Kb.

Flgl.

2 2 *f* *mf*

155

VI.

Bra.

Vc.

Kb.

Flgl.

2 2 *f* *ff*

157

VI.

Bra.

Vc.

Kb.

Flgl.

mf

mf

2

2

mf

8

160

VI.

Bra.

Vc.

Kb.

Flgl.

f

f

f

2

2

2

2

2

2

2

2

8

f

164

VI.

Bra.

Vc.

Kb.

Flgl.

ff *fff*

ff *fff*

ff *fff*

ff *fff*

8

169

VI.

Bra.

Vc.

Kb.

Flgl.

ff

ff *Arco*

ff

2 2

8

Allegro (Tempo di valse)

174

optional Beginn

VI. *sfz* *p* *cresc.*

Bra. *sfz* *p* *cresc.*

Vc. *sfz* *p* *sf* *sf* *cresc.*

Kb. *sfz* *ff > p* *cresc.*

Flgl. *ff* *p* *cresc.*

179

VI. *(cresc.)*

Bra. *(cresc.)*

Vc. *(cresc.)* *sf* *sf* *sf*

Kb. *(cresc.)*

Flgl. *(cresc.)*

185

VI. *(cresc.)* *f*

Bra. *(cresc.)* *f*

Vc. *(cresc.)* *f*

Kb. *(cresc.)* *f*

Flgl. *(cresc.)* *f*

190

VI. *ff*

Bra. *ff*

Vc. *ff*

Kb. *ff*

Flgl. *ff*

195

VI.

Bra.

Vc.

Kb.

Flgl.

199

VI.

Bra.

Vc.

Kb.

Flgl.

203

VI.

Bra.

Vc.

Kb.

Flgl.

208

VI.

Bra.

Vc.

Kb.

Flgl.

217

VI.  *mp* *f*

Bra.  *mp* *f*

Vc.  *mp* *f*

Kb.  *mp* *f*

Flgl. 

228

VI.  *p*

Bra.  *p*

Vc.  *p*

Kb.  *p*

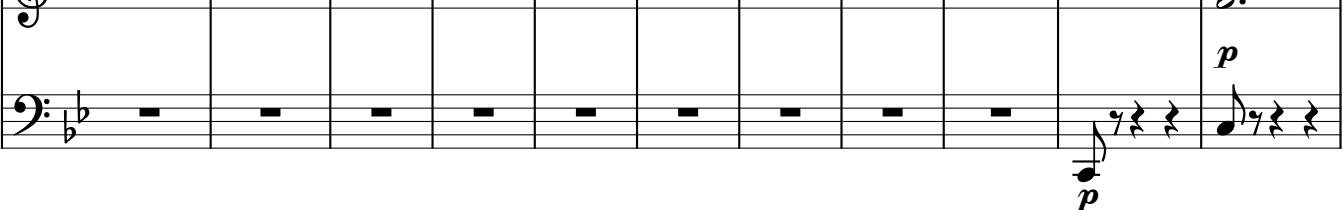
Flgl.  *p*

239

VI. *cresc.* *f*

Bra. *cresc.* *f*

Vc. *cresc.* *f*

Kb. *cresc.* *f*

Flg. *cresc.* *f*

cresc. *f*

246

VI. *ff* *f*

Bra. *ff* *f*

Vc. *ff* *f*

Kb. *ff* *f*

Flg. *ff*

252

VI.

Bra.

Vc.

Kb.

Flgl.

ff

f

ff

f

ff

f

ff

f

258

VI.

Bra.

Vc.

Kb.

Flgl.

ff

ff

ff

ff

ff

ff

ff

ff

264

VI.

Bra.

Vc.

Kb.

Flgl.

264

265

266

267

268

269

270

VI.

Bra.

Vc.

Kb.

Flgl.

270

271

272

273

274

275

288

VI. *mf*

Bra. *mp* *mp*

Vc. *mp*

Kb. *mp*

Flgl. *mp*

293

VI. *f*

Bra. *mp* *mf*

Vc. *mf*

Kb. *mf*

Flgl. *mf*

298

Vl.
 Bra.
 Vc.
 Kb.
 Flgl.

p
 p
 p
 p
 p

303

Vl.
 Bra.
 Vc.
 Kb.
 Flgl.

f ff
 f ff
 f ff
 f ff
 f ff

Arco
 Arco

309

VI.

Bra.

Vc.

Kb.

Flgl.

ff

mf

ff

f

ff

f

mf

mf

316

VI.

Bra.

Vc.

Kb.

Flgl.

mp

p

mp

p

mp

p

p

321

VI.

Bra.

Vc.

Kb.

Flgl.

327

VI.

Bra.

Vc.

Kb.

Flgl.

332

VI.

Bra.

Vc.

Kb.

Flgl.

337

VI.

Bra.

Vc.

Kb.

Flgl.

343

VI.

Bra.

Vc.

Kb.

Flgl.

348

VI.

Bra.

Vc.

Kb.

Flgl.

pizz.

f

mp

f

p

f

p m.s. m.d.

354

VI. 

Bra. 

Vc. 

Kb. 

Flgl. 

359

VI. 

Bra. 

Vc. 

Kb. 

Flgl. 

364

VI. 

Bra. 

Vc. 

Kb. 

Flgl. 

369

VI. 

Bra. 

Vc. 

Kb. 

Flgl. 

374

VI.

Bra.

Vc.

Kb.

Flgl.

Arco

ff

ff

383

VI.

Bra.

Vc.

Kb.

Flgl.

393

VI.

Bra.

Vc.

Kb.

Flgl.

400

VI.

Bra.

Vc.

Kb.

Flgl.

Allegro vivo

Violine

Klavier

Vl.

Flgl.

Vl.

Flgl.

Vl.

Flgl.

3

3

33

3

12

VI.

Flgl.

15

VI.

Flgl.

17

VI.

Flgl.

20

VI.

Flgl.

23 **Moderato**

VI.

Flg.

25

VI.

Flgl.

mp

mp

28

VI.

Flgl.

f

f

31

VI.

Flgl.

f

f

f

p

f

p

34

VI.

Flgl.

ff

ff

36

VI.

Flgl.

39

VI.

Flgl.

43

VI.

Flgl.

46

VI.

Flgl.

48

VI.

Flgl.

51

VI.

Flgl.

54

VI.

Flgl.

57

VI.

Flgl.

61

VI.

Flgl.

65

VI.

Flgl.

69

VI.

Flgl.

72

VI.

Flgl.

74

VI.

Flgl.

77

VI.

Flgl.

80

VI.

Flgl.

5 5 *sim.*

83

VI.

Flgl.

5 5 V V

86

VI.

Flgl.

88

VI.

Flgl.

91

VI.

Flgl.

94

VI.

Flgl.

96

VI.

Flgl.

98

VI.

Flgl.

100

VI.

Flgl.

102

VI.

Flgl.

sim.

104

VI.

Flgl.

106

VI.

Flgl.

optional Fine

optional Fine

Andante cantabile

109

VI.

Flgl.

optional Beginn

pizz.

p

optional Beginn

p

p

116

VI.

Flgl.

mp

p

pp

p

mp

p

pp

p

mp

p

pp

p

123

VI.

Flgl.

mf *mp* *p* *mf* *mp*

130

VI.

Flgl.

p *mf* *mp* *p* *mf* *mp*

138

VI.

Flgl.

rit. a tempo

p *mf* *mp* *p* *rit.* *a tempo*

145

VI.

Flgl.

Arco

p *mf* *mp* *p* *Arco*

151

VI.

mf

Flgl.

mf

154

VI.

f

Flgl.

157

VI.

mf

Flgl.

160

VI.

f

Flgl.

f

163

VI.

Flgl.

ff *fff*

ff *ff*

168

VI.

Flgl.

ff

Allegro (Tempo di valse)

optional Beginn

174

VI. *sfz* *p* *cresc.*

Flgl. *ff > p* *cresc.*

optional Beginn

180

VI. *(cresc.)*

Flgl. *(cresc.)*

186

VI. *(cresc.)* *f*

Flgl. *(cresc.)* *f*

191

VI.

ff

Flgl.

196

VI.

Flgl.

201

VI.

Flgl.

206

VI.

Flgl.

p

217

VI.

Flgl.

mp *f*

231

VI.

Flgl.

p *cresc.* *p* *cresc.* *p* *cresc.*

242

VI.

Flgl.

(cresc.) *f* *ff* *(cresc.)* *f* *ff* *(cresc.)* *f*

249

VI.

Flgl.

f

255

VI.

Flgl.

ff

f

261

VI.

Flgl.

ff

f

267

VI.

Flgl.

ff

ff

273

VI.

Flgl.

f

ff

278 sul G

VI.

Flgl.

mp

ff *mf*

p m.s. m.d.

284

VI.

Flgl.

289

VI.

Flgl.

mf

mp

8

294

VI.

Flgl.

f

mf

299

VI.

Flgl.

p

305

VI.

Flgl.

f *ff*

f *ff*

313

VI.

Flgl.

ff *mf*

ff *mf*

316

VI.

Flgl.

mp *p*

318

VI.

Flgl.

mp

p

327

VI.

Flgl.

8

335

VI.

Flgl.

8

344

VI.

Flgl.

8

f

p m.s. m.d.

pizz.

352

VI.

Flgl.

357

VI.

Flgl.

mp

8

362

VI.

Flgl.

mf

367

VI.

Flgl.

p

373 Arco

VI.

Flgl.

f *ff*

382

VI.

Flgl.

392

VI.

Flgl.

400

VI.

Flgl.

Violine

Dornröschen - Suite

Peter Tschaikovsky

Zusammenstellung und Bearbeitung: Uwe Prochnow

Allegro vivo

ff

ff

fff

Moderato

mp

f

sf

sf

p

sf

p

ff

39

f

43

ff

46

50

p

54

ff *mf*

63

ff

68

72

3 3 3 3 3 3 3 3

74

tr

5

77

5

80

sim.

5 5

83

sim.

5 5

86

90

95

97

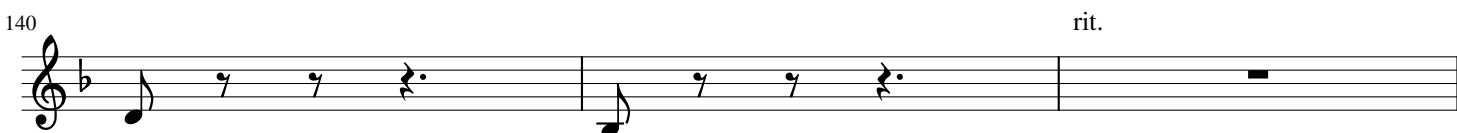
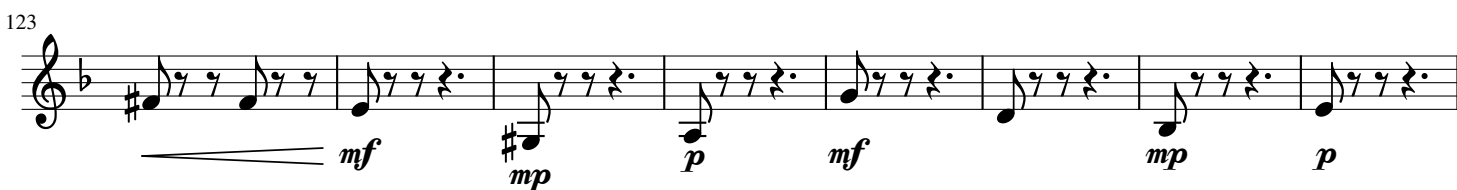
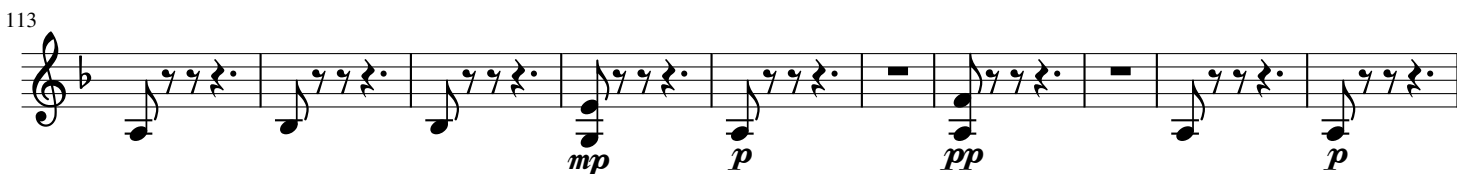
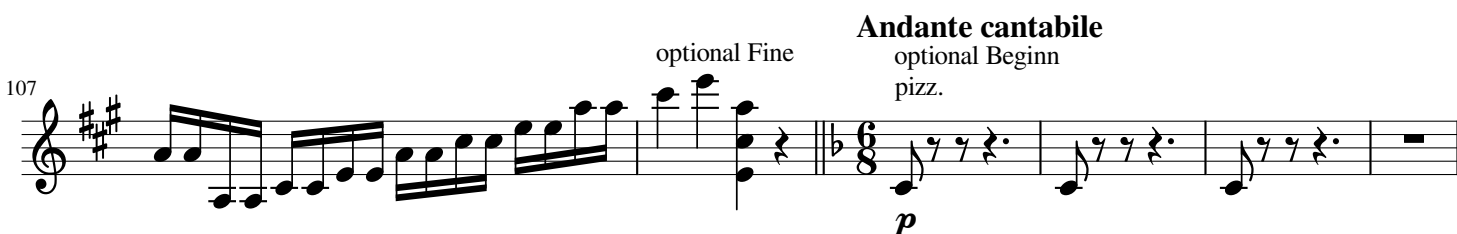
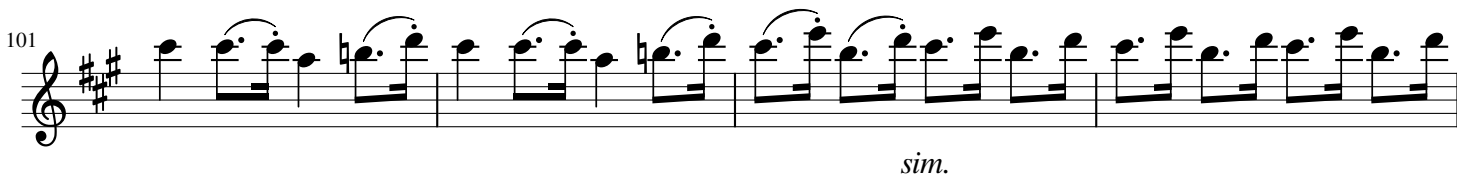

143 *a tempo*

p

150 *Arco*

mf

154 *f*

157 *mf* *f*

164 *ff* *fff* *ff*

Allegro (Tempo di valse)
optional Beginn

173 *sfz* *p* *cresc.*

184 *(cresc.)* *f* *ff*

193

199

206 **4**

215 *p* *mp* *f*

231 *p* *cresc.* *f*

247 *ff* *f*

255 *f*

262 *ff* *f*

270 *ff* *f* *ff*

278 *mp* sul G

287 *mf* *f* *p*

302 *f* *ff*

313 *ff* *mf* *mp*

325

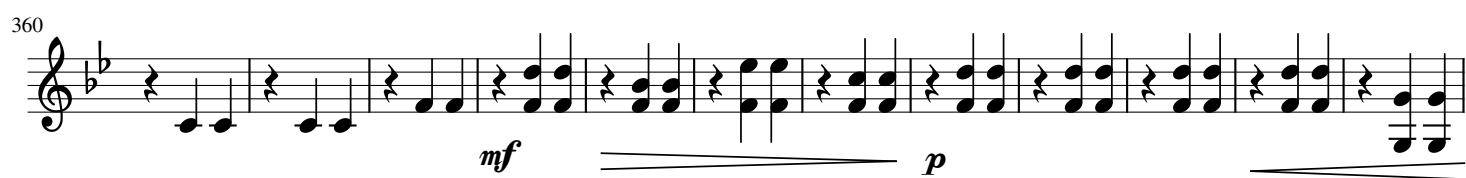
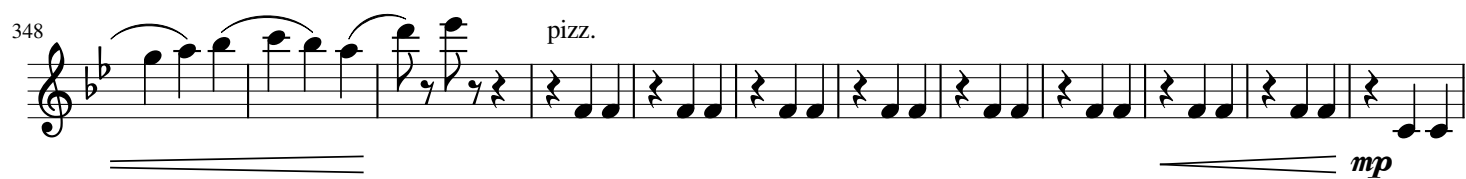

Viola

Dornröschen - Suite

Peter Tschaikovsky

Zusammenstellung und Bearbeitung: Uwe Prochnow

Allegro vivo

4

7

11

14

18

23

28

32

35

ff

fff

Moderato

mp

sf

p

ff

39

f

43

ff

46

ff

50

pizz.

p

Arco

ff

57

mf

63

ff

67

71

3 3 3 3 3 3 3 3

74

76

5 5

sim.

79

5 5

82

sim.

5 5

V V V V

86

90

95

97

99

101

103

105

107

optional Fine

Andante cantabile
optional Beginn
pizz.

113

122

Arco

2 2

pizz.

131

Arco

rit.

a tempo

140

148

151 *Arco*

mf

154

156

f *mf*

160 *f* *ff* *fff* *ff*

Allegro (Tempo di valse)
optional Beginn

171 *sfz* *p* *cresc.*

183 *(cresc.)* *f* *ff*

192

197

203

210 *p* *p*

222 *mp* *f* *p*

235

cresc. ----- **f** **ff**

248

f **ff** **f**

258

ff **f**

268

ff **f**

277

pizz.
mf *p*

288

mp *mp* *mp* *mf* *p* *p*

301

p *p* **f** **ff** *p*

312

ff **f**

317

p

323

329

335

341

347

f *mp*

357

mf *f* *p*

372

Arco

f *ff*

384

395

Violoncello

Dornröschen - Suite

Peter Tschaikovsky

Zusammenstellung und Bearbeitung: Uwe Prochnow

Allegro vivo

4

8

13

18

ff

sf sf sf sf

fff

This section of the score is in 4/4 time and marked 'Allegro vivo'. It begins with a key signature of one flat (B-flat). The first staff contains measures 1-3, followed by a double bar line. The second staff contains measures 4-7, marked with a forte (*ff*) dynamic. The third staff contains measures 8-12, featuring triplets and marked with *sf sf sf sf*. The fourth staff contains measures 13-17, also with triplets and marked with *fff*. The fifth staff contains measures 18-22, marked with a forte (*f*) dynamic.

Moderato

23

28

33

37

44

mp

f

sf *p* *sfz* *p* *ff*

f

ff

This section of the score is in 3/4 time and marked 'Moderato'. It begins with a key signature of two sharps (F# and C#). The first staff contains measures 23-27, marked with a mezzo-piano (*mp*) dynamic. The second staff contains measures 28-32, marked with a forte (*f*) dynamic. The third staff contains measures 33-36, marked with *sf p sfz p ff*. The fourth staff contains measures 37-43, marked with a forte (*f*) dynamic. The fifth staff contains measures 44-48, marked with a forte (*ff*) dynamic.

49

53

58

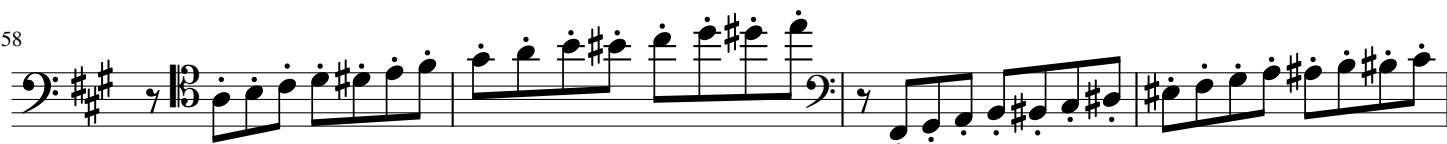

62

65 *Arco*

ff

73

78

sim.

83

88

94

98

100

104

107

optional Fine

Andante cantabile
optional Beginn

2

111 *p* *mf* *p* *pp*

122 *mf* *p* *f* *p* *f*

133 *mp* *f* *ff* *mf* *rit.*

143 *mp* *p* *mf*

152 *f* *mf* *ff* *mf* *f*

163 *ff* *fff* *ff*

Allegro (Tempo di valse)
optional Beginn

171 *sfz* *p* *sf* *sf* *sf*

178 *cresc.* *sf* *sf* *sf* *f*

189 *ff*

201 *p*

212 *p* *mp*

225

238

250

260

269

278

289

301

312

327

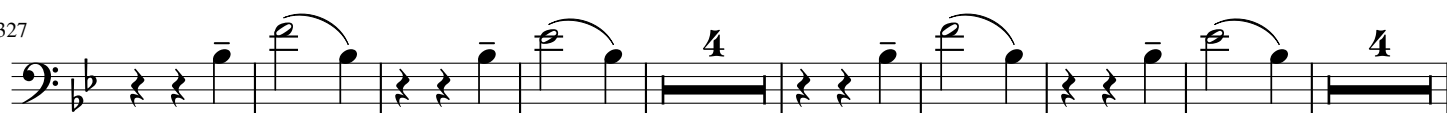

343

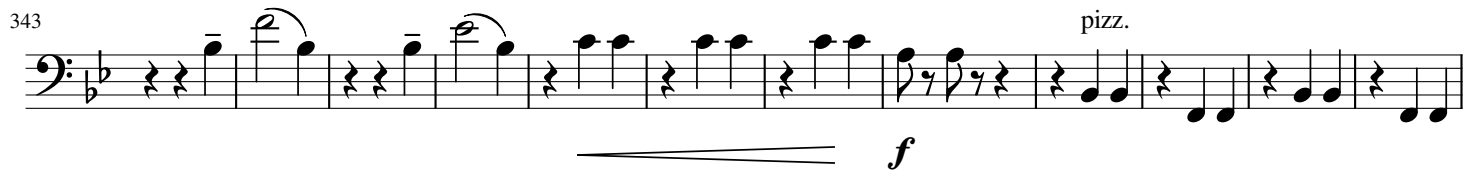

f pizz.

355

mp *mf*

367

p *f* *ff* Arco

378

p

393

p

399

p

Kontrabass

Dornröschen - Suite

Peter Tschaikovsky

Zusammenstellung und Bearbeitung: Uwe Prochnow

Allegro vivo

5 *ff*

9

15 *fff*

20 *Moderato*

25

30 *mp*

37 *f sf > < sf > < sf p sf p ff*

46

52 *pizz. p ff Arco*

57

68

84

90

94

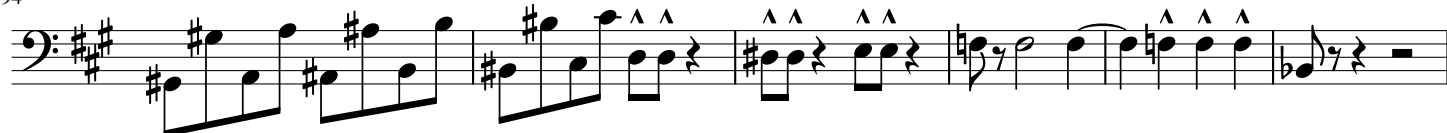

100

Andante cantabile

optional Beginn

optional Fine

pizz.

106

*p*

115

*mp**p*

119

128

137

146

153

160

Allegro (Tempo di valse)
optional Beginn

168

179

194

205

219

236

250

259

268

276

76

3 pizz.

p

288

The bass line is written on a single staff in bass clef with a key signature of one flat (B-flat). The melody consists of eighth and quarter notes. It features three dynamic markings with hairpins: *mp* (mezzo-piano) for the first section, *mf* (mezzo-forte) for the second section, and *p* (piano) for the third section. The notes are: G2, A2, Bb2, C3, D3, E3, F3, G3, A3, Bb3, C4, D4, E4, F4, G4, A4, Bb4, C5, D5, E5, F5, G5, A5, Bb5, C6, D6, E6, F6, G6, A6, Bb6, C7, D7, E7, F7, G7, A7, Bb7, C8, D8, E8, F8, G8, A8, Bb8, C9, D9, E9, F9, G9, A9, Bb9, C10, D10, E10, F10, G10, A10, Bb10, C11, D11, E11, F11, G11, A11, Bb11, C12, D12, E12, F12, G12, A12, Bb12, C13, D13, E13, F13, G13, A13, Bb13, C14, D14, E14, F14, G14, A14, Bb14, C15, D15, E15, F15, G15, A15, Bb15, C16, D16, E16, F16, G16, A16, Bb16, C17, D17, E17, F17, G17, A17, Bb17, C18, D18, E18, F18, G18, A18, Bb18, C19, D19, E19, F19, G19, A19, Bb19, C20, D20, E20, F20, G20, A20, Bb20, C21, D21, E21, F21, G21, A21, Bb21, C22, D22, E22, F22, G22, A22, Bb22, C23, D23, E23, F23, G23, A23, Bb23, C24, D24, E24, F24, G24, A24, Bb24, C25, D25, E25, F25, G25, A25, Bb25, C26, D26, E26, F26, G26, A26, Bb26, C27, D27, E27, F27, G27, A27, Bb27, C28, D28, E28, F28, G28, A28, Bb28, C29, D29, E29, F29, G29, A29, Bb29, C30, D30, E30, F30, G30, A30, Bb30, C31, D31, E31, F31, G31, A31, Bb31, C32, D32, E32, F32, G32, A32, Bb32, C33, D33, E33, F33, G33, A33, Bb33, C34, D34, E34, F34, G34, A34, Bb34, C35, D35, E35, F35, G35, A35, Bb35, C36, D36, E36, F36, G36, A36, Bb36, C37, D37, E37, F37, G37, A37, Bb37, C38, D38, E38, F38, G38, A38, Bb38, C39, D39, E39, F39, G39, A39, Bb39, C40, D40, E40, F40, G40, A40, Bb40, C41, D41, E41, F41, G41, A41, Bb41, C42, D42, E42, F42, G42, A42, Bb42, C43, D43, E43, F43, G43, A43, Bb43, C44, D44, E44, F44, G44, A44, Bb44, C45, D45, E45, F45, G45, A45, Bb45, C46, D46, E46, F46, G46, A46, Bb46, C47, D47, E47, F47, G47, A47, Bb47, C48, D48, E48, F48, G48, A48, Bb48, C49, D49, E49, F49, G49, A49, Bb49, C50, D50, E50, F50, G50, A50, Bb50, C51, D51, E51, F51, G51, A51, Bb51, C52, D52, E52, F52, G52, A52, Bb52, C53, D53, E53, F53, G53, A53, Bb53, C54, D54, E54, F54, G54, A54, Bb54, C55, D55, E55, F55, G55, A55, Bb55, C56, D56, E56, F56, G56, A56, Bb56, C57, D57, E57, F57, G57, A57, Bb57, C58, D58, E58, F58, G58, A58, Bb58, C59, D59, E59, F59, G59, A59, Bb59, C60, D60, E60, F60, G60, A60, Bb60, C61, D61, E61, F61, G61, A61, Bb61, C62, D62, E62, F62, G62, A62, Bb62, C63, D63, E63, F63, G63, A63, Bb63, C64, D64, E64, F64, G64, A64, Bb64, C65, D65, E65, F65, G65, A65, Bb65, C66, D66, E66, F66, G66, A66, Bb66, C67, D67, E67, F67, G67, A67, Bb67, C68, D68, E68, F68, G68, A68, Bb68, C69, D69, E69, F69, G69, A69, Bb69, C70, D70, E70, F70, G70, A70, Bb70, C71, D71, E71, F71, G71, A71, Bb71, C72, D72, E72, F72, G72, A72, Bb72, C73, D73, E73, F73, G73, A73, Bb73, C74, D74, E74, F74, G74, A74, Bb74, C75, D75, E75, F75, G75, A75, Bb75, C76, D76, E76, F76, G76, A76, Bb76, C77, D77, E77, F77, G77, A77, Bb77, C78, D78, E78, F78, G78, A78, Bb78, C79, D79, E79, F79, G79, A79, Bb79, C80, D80, E80, F80, G80, A80, Bb80, C81, D81, E81, F81, G81, A81, Bb81, C82, D82, E82, F82, G82, A82, Bb82, C83, D83, E83, F83, G83, A83, Bb83, C84, D84, E84, F84, G84, A84, Bb84, C85, D85, E85, F85, G85, A85, Bb85, C86, D86, E86, F86, G86, A86, Bb86, C87, D87, E87, F87, G87, A87, Bb87, C88, D88, E88, F88, G88, A88, Bb88, C89, D89, E89, F89, G89, A89, Bb89, C90, D90, E90, F90, G90, A90, Bb90, C91, D91, E91, F91, G91, A91, Bb91, C92, D92, E92, F92, G92, A92, Bb92, C93, D93, E93, F93, G93, A93, Bb93, C94, D94, E94, F94, G94, A94, Bb94, C95, D95, E95, F95, G95, A95, Bb95, C96, D96, E96, F96, G96, A96, Bb96, C97, D97, E97, F97, G97, A97, Bb97, C98, D98, E98, F98, G98, A98, Bb98, C99, D99, E99, F99, G99, A99, Bb99, C100, D100, E100, F100, G100, A100, Bb100, C101, D101, E101, F101, G101, A101, Bb101, C102, D102, E102, F102, G102, A102, Bb102, C103, D103, E103, F103, G103, A103, Bb103, C104, D104, E104, F104, G104, A104, Bb104, C105, D105, E105, F105, G105, A105, Bb105, C106, D106, E106, F106, G106, A106, Bb106, C107, D107, E107, F107, G107, A107, Bb107, C108, D108, E108, F108, G108, A108, Bb108, C109, D109, E109, F109, G109, A109, Bb109, C110, D110, E110, F110, G110, A110, Bb110, C111, D111, E111, F111, G111, A111, Bb111, C112, D112, E112, F112, G112, A112, Bb112, C113, D113, E113, F113, G113, A113, Bb113, C114, D114, E114, F114, G114, A114, Bb114, C115, D115, E115, F115, G115, A115, Bb115, C116, D116, E116, F116, G116, A116, Bb116, C117, D117, E117, F117, G117, A117, Bb117, C118, D118, E118, F118, G118, A118, Bb118, C119, D119, E119, F119, G119, A119, Bb119, C120, D120, E120, F120, G120, A120, Bb120, C121, D121, E121, F121, G121, A121, Bb121, C122, D122, E122, F122, G122, A122, Bb122, C123, D123, E123, F123, G123, A123, Bb123, C124, D124, E124, F124, G124, A124, Bb124, C125, D125, E125, F125, G125, A125, Bb125, C126, D126, E126, F126, G126, A126, Bb126, C127, D127, E127, F127, G127, A127, Bb127, C128, D128, E128, F128, G128, A128, Bb128, C129, D129, E129, F129, G129, A129, Bb129, C130, D130, E130, F130, G130, A130, Bb130, C131, D131, E131, F131, G131, A131, Bb131, C132, D132, E132, F132, G132, A132, Bb132, C133, D133, E133, F

300

[illegible]

313

[illegible]

319

336

352

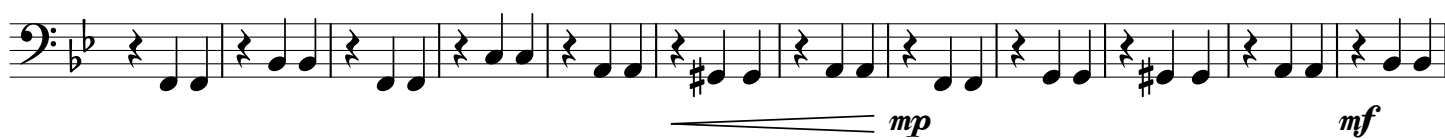

364

377

390

398

