

## Flute

13 

[illegible]

33

33

40

tr

3

48

48

55

reprise *p*

59 

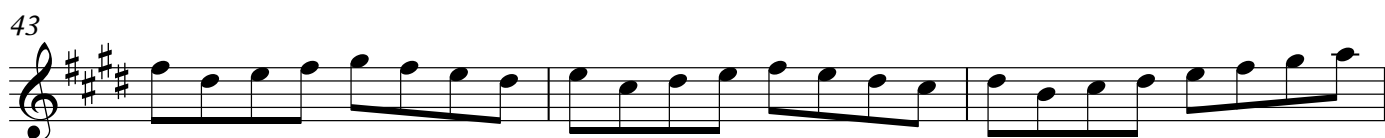
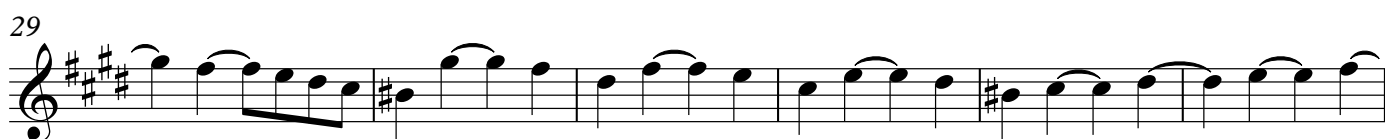
**Allegro**

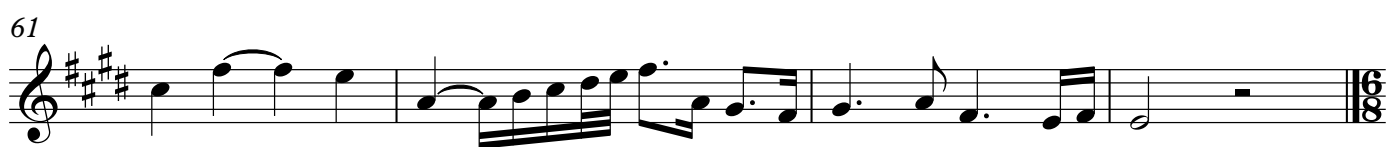
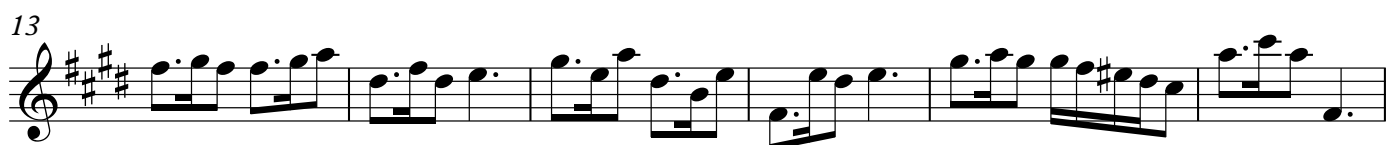
**Siciliana**

## Gavotte

Measures 4-51:

4: *tr*

6

11

17: *tr* 1. 2.

23: *tr*

29

34: *tr*

40

46

51: *tr*

# Sonata II

Flute

5

**Adagio**

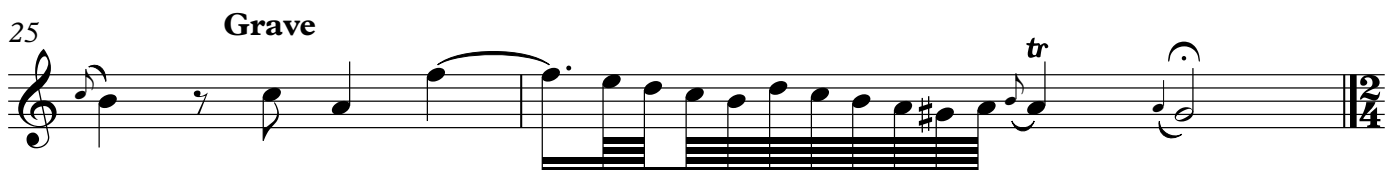

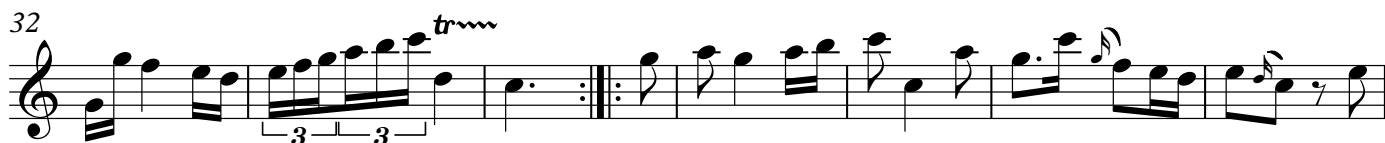
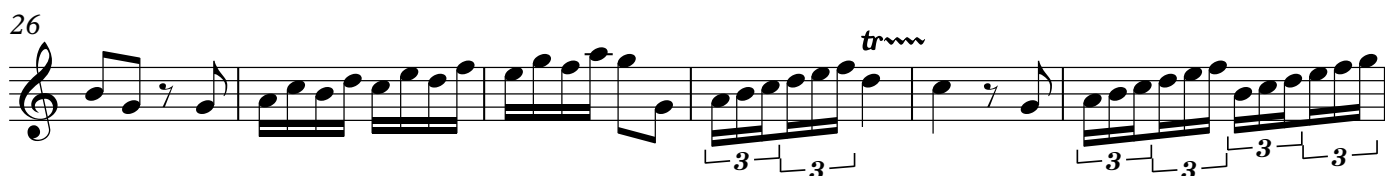
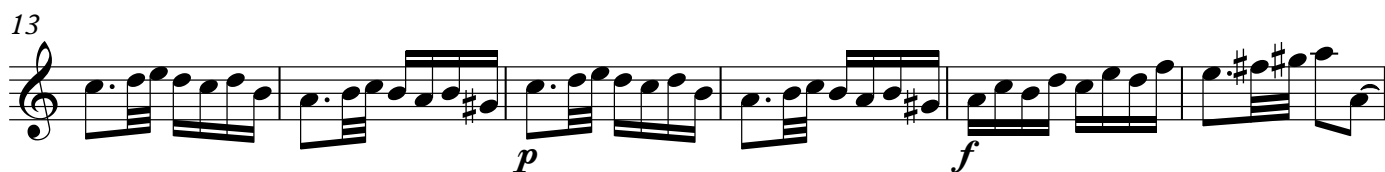
**Allegro**

Flute

7

50

*p* *f* *tr*

56

61

66

73

*p* *f* *tr*

79 (tr)

85

*p* *tr*

89

*tr*

## Flute

# Vivace

10 

20 

31 

41 

50

tr

60 (tr) 

70

78

Flute

## Adagio

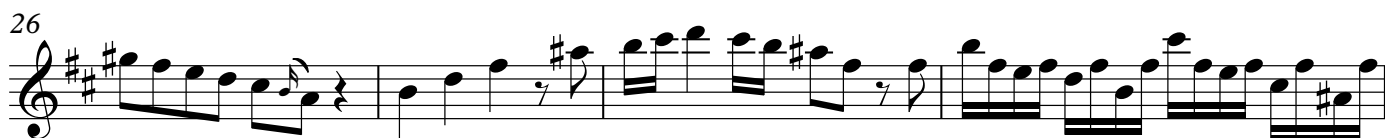
**Allegro**

**Presto**

12

4

7

10

13

16

*p*

19

*f*

22

25

29

*tr~*

32

35

38 *tr~*

42

45

48

51 *p*

54

57 *f*

60