

# Pisani.

## Missa in D.

Giovanni  
**Pisani**

**Missa in D**  
(D-Dl Mus.2500-D-1)  
Benedictus by Jan Dismas Zelenka (Z WV deest)

*2 S, A, T, B (solo), 2 S, A, T, B (coro),  
2 fl, 2 ob, 2 cor da caccia, 2 tr, timp, 2 vl, vla, b, org*

*Viola*

Wolfgang Esser-Skala, 2020

© 2020 by Wolfgang Esser-Skala. This edition is licensed under the Creative Commons Attribution-NonCommercial-ShareAlike 4.0 International License. To view a copy of this license, visit <http://creativecommons.org/licenses/by-nc-sa/4.0/>.

Music engraving by LilyPond 2.18.0 (<http://www.lilypond.org>).  
Front matter typeset with Source Sans Pro and Fredericka the Great.

*First version, May 2020*

# 1 KYRIE ELEISON

1

Allegro

Viola

## 2.1 GLORIA IN EXCELSIS

3

Allegro

Viola

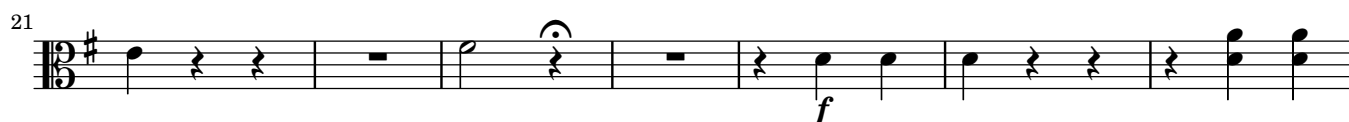

64 **Largo**

*p* dolce assai

69

69

74 **f** **p** **f assai** **Allegro**

80

85

90

102

Example 102 shows measures 102 through 107. The notation is in 12/8 time with a key signature of one sharp (F#). The melody consists of eighth and sixteenth notes. Measure 102 starts with a forte (f) dynamic. Measure 103 starts with a piano (p) dynamic. Measure 104 returns to forte (f). Measure 105 continues with a forte (f) dynamic. Measure 106 continues with a forte (f) dynamic. Measure 107 ends with a fermata over a half note.

## 2.2 LAUDAMUS TE

5

*Allegretto*

*Viola*

*f* *dolce* *f*

111

115

10

*f*

128

2

*dolce assai*

133

2

8

*f* *f*

146

## 2.3 GRATIAS AGIMUS TIBI

Allegro

Viola

6

*f*

161

2

*f*

tr.

169

*p*

175

*f*

*p*

*f*

181

8

*f*

195

9

2

*f*

*f*

12

222

*p*

228

8

*f*

*f*

242

## 2.4 DOMINE DEUS

7

Allegro

Viola

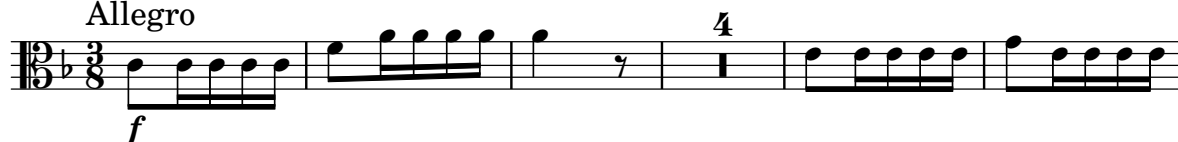

## 2.5 QUI TOLLIS

9

*Viola* **Largo**

*f*

385

388

391

394

*p* *f*

397

400

**Arioso**  
*con sordino*

403

*f*

411

**11**

430

430-466

*f* *f*

22 7

467

467-475

476

Largo  
senza sordino

476-478

*f*

479

479-481

482

482-484

485

485-487

488

488-490

*p* *f*

491

491-492

493

493-494

## 2.6 QUONIAM TU SOLUS SANCTUS

11

Allegro

Viola

500

504

514

522

534

## 2.7 CUM SANCTO SPIRITU

Allegro

Viola

543

Largo

548

553

Allegro

8

567

575

583

592

600

7

615

623

630

641

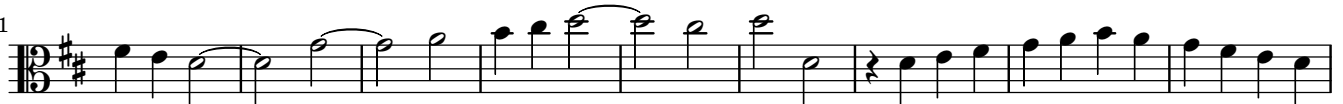

650

659

673

679

687

## 3 CREDO IN UNUM DEUM

A tempo giusto

Viola

49 Andante  
14

68 Allegro

*f*

74

81

2

89

6

101

2

109

115

4

125

5

# 4.1 S A N C T U S

17

*Viola* **Vivace**  
*f*

4

8

11

15

18

*Viola*

*f*

# Vivace

7 Vivace

7 Vivace

Adagio

## 5 AGNUS DEI

19

Andante

*Viola*

 $f$ 

5

9

13

17

21

Adagio

Allegro

25

28

32