

MARCO UCCELLINI

**SONATE, CORRENTI E ARIE
DA CAMERA E DA CHIESA
a 1, 2 e 3**

OPERA QUARTA

VENEZIA 1645

TRASCRIZIONE DI LORENZO GIRODO, 2009

CANTO PRIMO

DELLE

SONATE CORRENTI

Et Arie Da Farfi con diuerfi Stromenti sì da Camera,
come da Chiefa, à vno à due, & à trè.

OPERA QVARTA.

DI D. MARCO VCCELLINI

MVSICO, E CAPO DEGL' INSTRUMENTISTI

Del Sereniffimo Sig: Duca di Modana

DEDICATA

ALL' ALTEZZA SER: DEL SIG:^{ma} ^{or}
PRENCIPE DI MODANA

CON PRIVILEGIO.

IN VENETIA . A

APPRESSO ALESSANDRO VINCENTI MDCXXXV.

SERENISSIMO PRINCIPE

Alutano gli Vccelli col proprio canto il Sole ne suoi albori, ed io, che da quegli prendo il cognome, riuerisco colle mie melodie, quali esse si sieno, l' Altezza vostra Serenissima Che spunta come nuouo sole all' Italia. Presento, dico, à V. A. colla douuta tommissione queste mie fatiche de suono, e chiamerolle allora ben concertate, quando arriuiuo ad esserle punto in grado, & ad aprirmi qualch' adito alla sua riuerita gratia. Di tanto certo par che mi affidi la benignità, che in lei ci scorge, degna del suo gran sangue, e de gli esempi gloriosi, ch' anche in questa parte giornalmente riceue dal Serenissimo Sig. Duca suo Padre, e mio benignissimo Sig. E qui all' A. V. Serenissima profondissimamente m' inchino, e prego Dio Sig. che conserui la Serenissima sua persona alle speranze, ed al beneficio pubblico che le conceda continuoate prosperità, e grandezze.

Di Venetia li 15 Agosto 1645.

Di V. A. Serenissima,

Vmilissimo, e Denotissimo seruo

Don Marco Vccellini.

TAVOLA

Sonata prima a violino solo detta la vittoria trionfante	4
Sonata seconda a violino solo detta la Lucimonia contenta	6
Sonata terza a violino solo detta la Ebreca marinata	7
Sonata quarta a violino solo detta la Mortensia virtuosa	9
Sonata ouer Toccata Quinta a violino solo detta la Laura Rilucete	10
Sonata ouer Toccata sesta a violino solo detta la mia Signora	12
Sonata settima a violino e Basso detta La prosperina	13
Sonata ottava a violino e Basso	13
Sonata nona a violino e Basso	14
Sonata decima a violino e Basso	15
Sonata vndecima a violino e Basso	16
Sonata duodecima a violino e Basso	17
Sonata decima terza a violino e Basso	18
Sonata decima quarta a violino e Basso	19
Sonata decima quinta a doi violini detta La Burnagina	20
Sonata decima sesta a doi violini detta La Angela	21
Sonata decima settima a doi violini	22
Sonata decima ottava a doi violini	23
Sonata decima nona a doi violini	24
Sonata vigesima a doi violini	25
Sonata vigesima prima a doi violini	26
Sonata vigesima seconda a doi violini	27
Sonata vigesima terza a 3 doi violini e Basso	28
Sonata vigesima quarta a 3 doi violini e Basso	29
Sonata vigesima quinta a 3 doi violini e Basso	30
Sonata vigesima sesta sopra alla prosperina a 3 doi violini e Basso	31
Sonata vigesima settima a 3 doi violini e Basso	32
Sonata vigesima ottava a 3 doi violini e Basso	33
Sonata vigesima nona a 3 doi violini e Basso	34
Sonata trigesima a 3 doi violini e Basso.	35
Il secondo soprano di queste Corrente e aggiunto ad libitum	
Corrente prima	37
Corrente seconda	
Corrente terza	
Corrente quarta	
Corrente quinta	38
Corrente sesta	
Corrente settima	
Corrente ottava	39
Corrente nona	
Corrente decima	
Corrente vndecima	40
Corrente duodecima	
Corrente decima terza	
Corrente decima quarta	41
Corrente decima quinta	
Corrente decima sesta	
Corrente decima settima	42
Corrente decima ottava	
Corrente decima nona	
Corrente vigesima	43
Il secondo soprano di queste Arie e aggiunto ad libitum	
Aria prima	44
Aria seconda	
Aria terza	
Aria quarta	
Aria quinta	45
Aria sesta	
Aria settima	
Aria ottava	46
Aria nona	
Aria decima	
Aria vndecima detta il Caporal simon	47
Aria duodecima detta Bigaran	48
Aria decima terza sopra questa Bella sirena	49
Aria decima quarta sopra la mia pedrina	50
Aria decima quinta sopra la scatola da gli agghi	51

I L F I N E

NOTE DI TRASCRIZIONE

L'Opera Quarta di Marco Uccellini, conservata presso il Museo internazionale e biblioteca della musica di Bologna, consta di quattro fascicoli: *Canto Primo*, *Canto Secondo*, *Terza Parte*, *Basso Continuo*.

Nella parte del basso continuo, raramente il diesis e il bemolle non sono posti insieme alla numerazione ma prima della nota: in questi casi l'alterazione è stata posta sopra la nota senza essere menzionata nelle correzioni.

Eventuali suggerimenti sono posti sopra le note o tra parentesi quadrate.

La successione dei brani segue quella della partitura originale.

L'armatura di chiave, è stata normalizzata per evitare la presenza ridondante di alterazioni nelle sonate numero 3, 4, 5, 7, 9, 10, 12, 14, 15, 16, 17, 20, 22, 23; nelle correnti numero 1, 2, 3, 4, 5, 6, 7, 8, 10, 11, 12, 14, 17, 18, 19; nelle arie numero 2, 9, 10, 13, 14, 15.

Tutti i movimenti in tre, sono indicati in partitura con la prolazione perfetta C 3, ma per esigenze di carattere tipografico (mea culpa!) nella trascrizione compare invece C 3.

CORREZIONI

Sonata 2	misura 75, violino, terza nota la aggiunta
Sonata 3	misura 139, violino, quinta nota fa da semiminima ad croma misura 161, violino, quinta nota sol da naturale a diesis, sesta nota mi da diesis a naturale
Sonata 6	misura 71, b. c., prima nota re aggiunta e legata alla precedente
Sonata 10	misura 83, b. c., seconda nota si da naturale a bemolle per similitudine con il basso
Sonata 12	misura 104, violino, prima nota fa diesis da croma a semiminima
Sonata 14	misura 10, violino, ultima nota si da minima a semiminima
Sonata 15	misura 66, b. c., ultima nota re da naturale a diesis misura 80, violino primo, penultima nota do aggiunta misura 86, b. c., nota da breve a semibreve
Sonata 21	misura 28, violino secondo, terza, quarta, quinta e sesta nota da semicroma a biscroma misura 100, b. c., prima nota mi da diesis a naturale misura 102, b. c., terza nota mi da naturale a naturale misura 103, b. c., ultima nota mi da diesis a naturale
Sonata 22	misura 47, b. c., terza nota la in luogo di si
Sonata 25	misura 32, violino primo, terza nota si da semiminima a minima misura 77, violino primo, terza nota do in luogo di re

Sonata 29	misura 43, b. c., terza nota do da naturale a diesis misura 52, violino primo, ultima nota fa diesis da semiminima a croma
Sonata 30	misura 90, b. c., ultima nota sol in luogo di fa misura 93, violino secondo, punto aggiunto alla nota
Corrente 4	misura 7, violino secondo, la seconda nota si da naturale a bemolle
Corrente 5	misura 43, violino secondo, la terza nota fa da naturale a diesis misura 49, violino primo, ultima nota do da naturale a diesis
Corrente 8	misura 17, violino secondo, la terza nota sol da naturale a diesis
Corrente 10	misure 18 e 37, violino primo, eliminata la legatura con la nota seguente
Corrente 11	misura 44, violino secondo, ultima nota si da bemolle a naturale
Corrente 14	misura 33, b. c., quarta nota fa da naturale a diesis
Corrente 15	misura 18, violino secondo, tutte tre le note aggiunte dal revisore
Corrente 16	misura 14, b. c., punto alla nota aggiunto
Aria 2	misura 16, violino primo, ultima nota sol da bemolle a naturale
Aria 12	misura 48, violino secondo, nota legata con la successiva misura 65, violino primo e secondo, nota legata con la successiva
Aria 13	misura 53, violino secondo, terza nota si da naturale a bemolle.

Sonata prima a violino solo detta la vittoria trionfante

41

6 # 53

47

53 6 56# 56

54

6 # 7 6# # 56# 56

60

Adagio

4# # # 6# #

67

6 5 6

75

6

83

7 6#

93

103

113

123

133

142

151

159

164

168

172

175

177

179

182

185

189

194

198

201

204

208

6 7#6 6 7 6#

212

6 76#

215

6 7 6# 6

218

6 7 6# 6

221

tr

225

tr

Sonata seconda a violino solo detta la Luciminia contenta

14

25

33

41

49

Presto

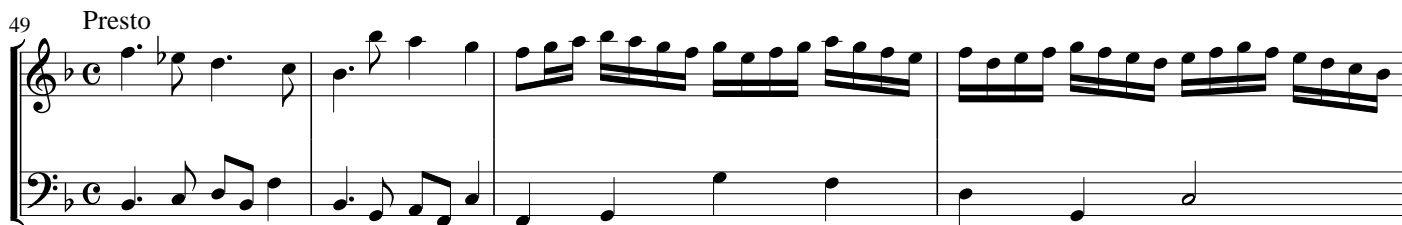

53

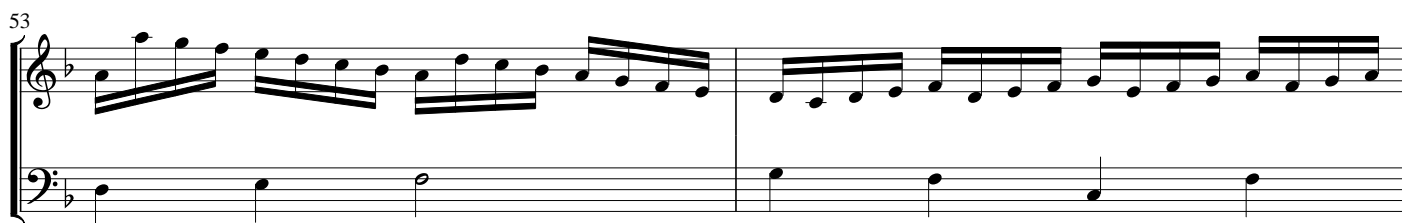

55

57

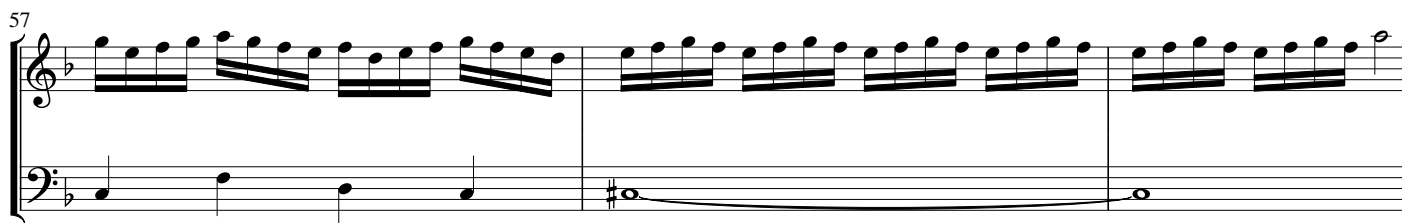

60

60 61 62 63

64

64 65 66

67

67 68 69

70

Adagio

70 71 72 73 74

75

75 76 77 78 79

Sonata terza a violino solo detta la Ebreja marinata

Adagio

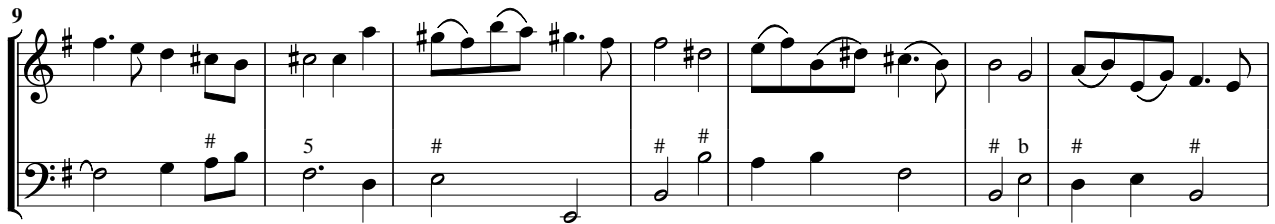
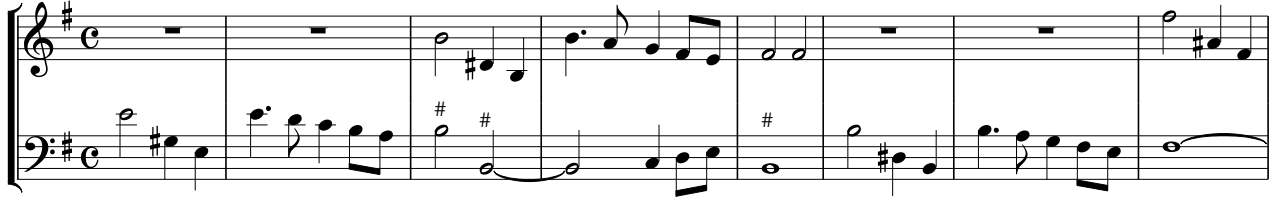

Allegro

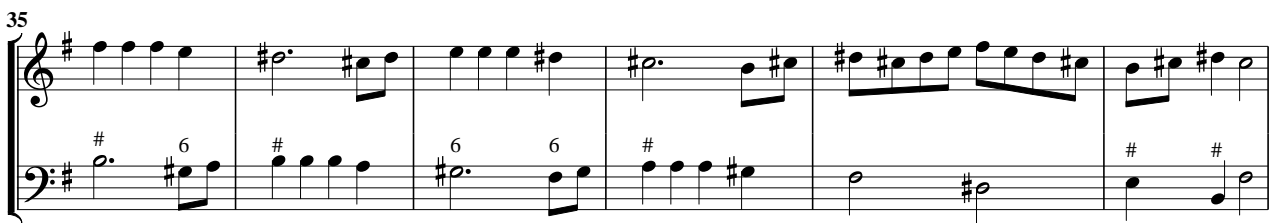
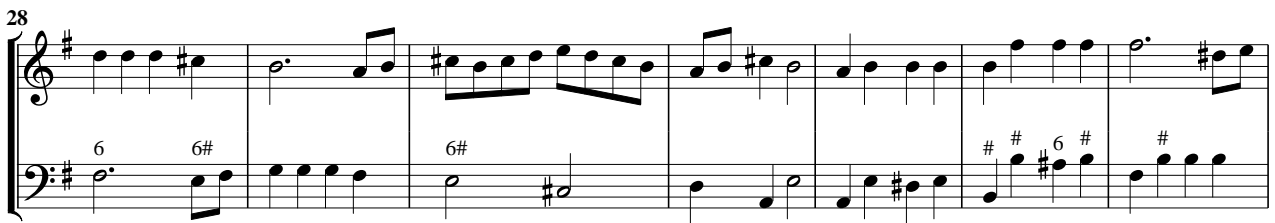
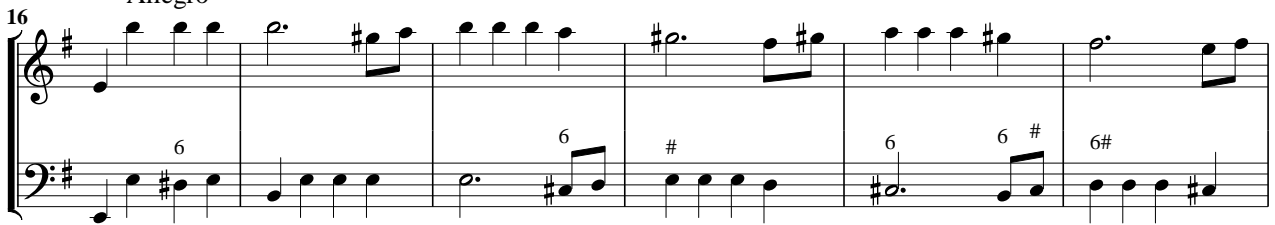

41

44

48

6/4

51

55

56

57

58

58

61

61

66

66

74

74

84

84

94

94

105

105

116

Adagio

116

124

124

127

130

134

137

140

143

147

152

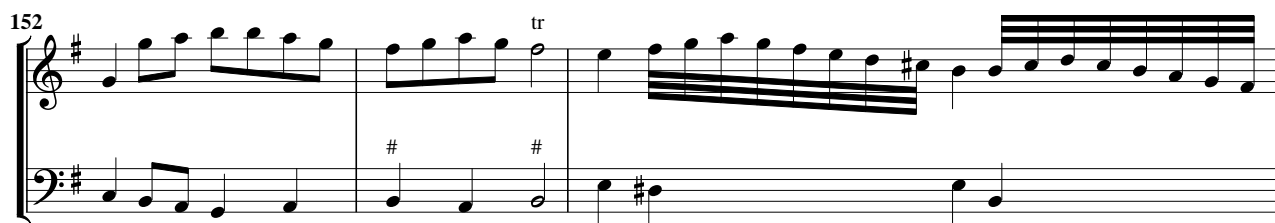

155

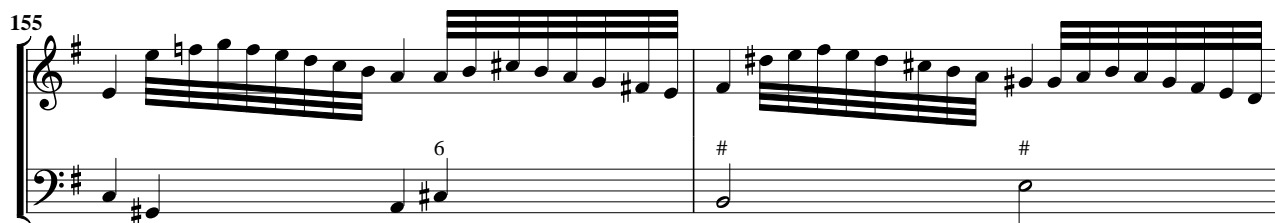

157

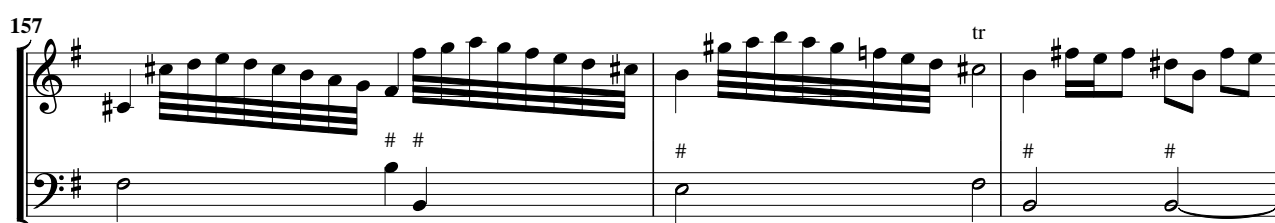

160

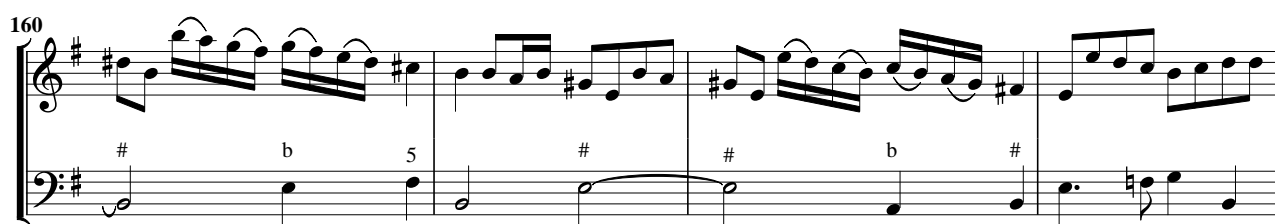

164

167

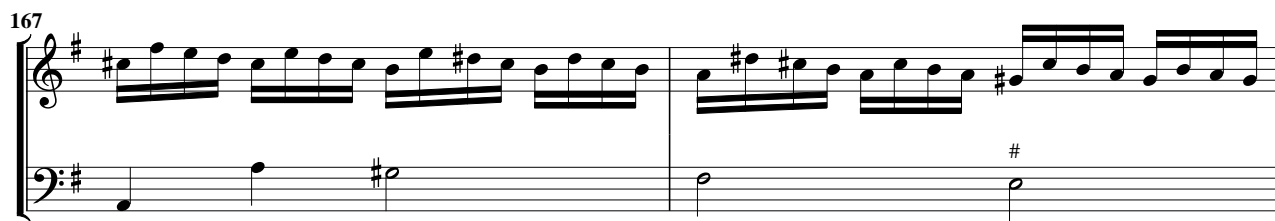

169

Adagio

Presto

173

Adagio

176

Presto

181

184

186

188

191

Sonata quarta a violino solo detta la Hortensia virtuosa

Adagio

20

23

30

37

44

52

61

69

Adagio

77

Allegro

83

87

91

Sonata over Toccata quinta a violino solo
detta la Laura Rilucen

27

27

32

32

38

38

44

44

52

52

64

64

76

76

85

Adagio

98

Allegro

101

103

106

109

112

116

120

124

128

131

134

Sonata overo toccata sesta a violino solo detta la mia Signora

Allegro

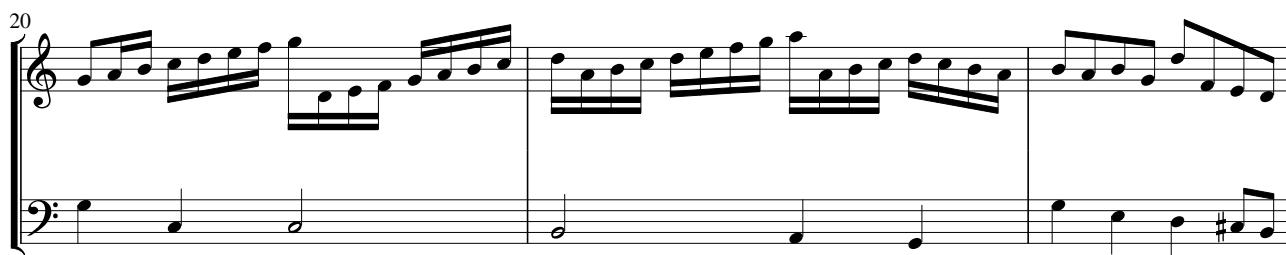
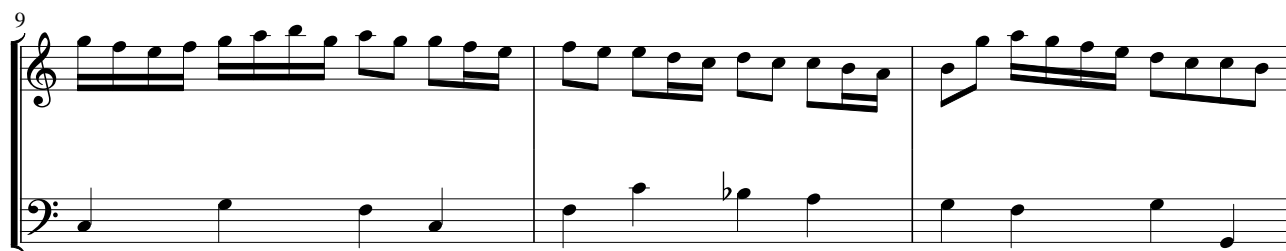
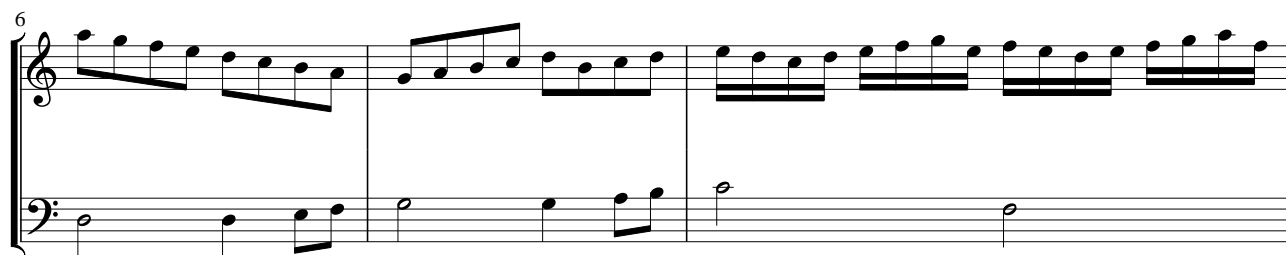
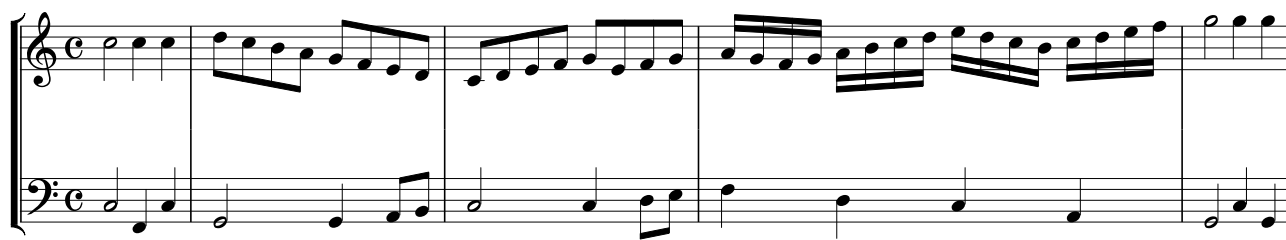

23

27

31

37

43

49

55

60

64

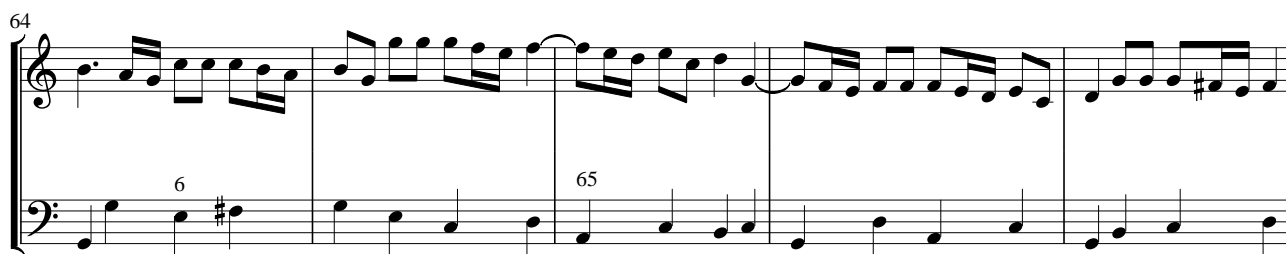

69

73

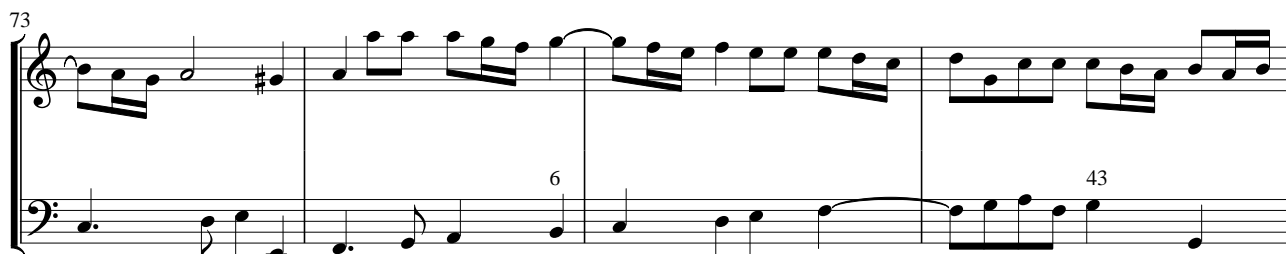

77

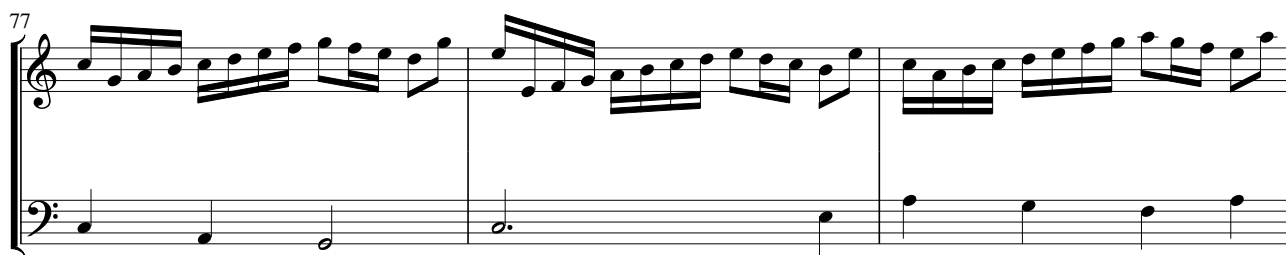

80

80

83

83

f p f p

86

86

f p f p

88

88

f p f p

90

90

f p f p

93

93

4 3

Sonata settima a violino e basso La Prosperina

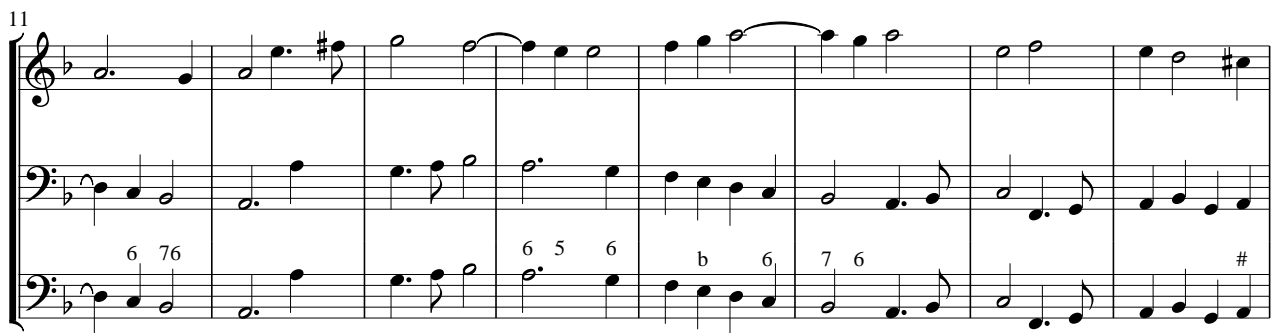

32

32

36

39

39

42

47

6

6

56

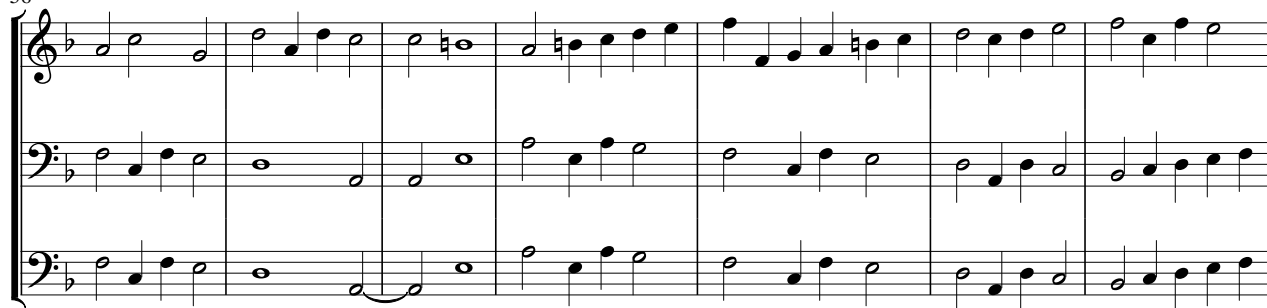

63

70

77

82

Sonata ottava a violino e basso

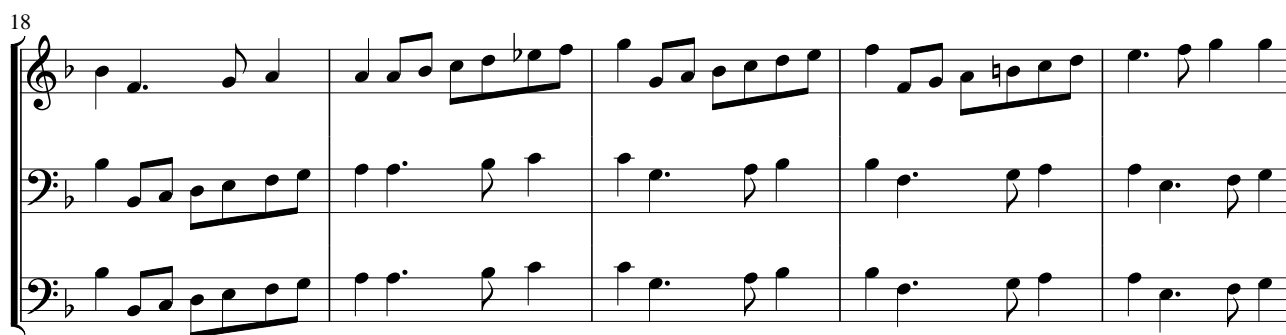

27

33

39

43

51

58

67

75

83

90

97

103

108

113

117

Sonata nona a violino e basso

33

41

49

58

67

76

85

91

97

103

Sonata decima a violino e basso

33

39

This block contains measures 39 through 43 of the musical score. The notation continues with three staves. The treble staff features a melody with eighth and sixteenth notes, including a trill in measure 41. The middle staff provides accompaniment with eighth and sixteenth notes. The bass staff contains a simple bass line with whole and half notes. A 'b' (basso continuo) line is present in measure 40, indicating a figured bass part. The key signature remains one flat (B-flat major/D minor), and the time signature is 3/4.

44

45

46

50

56

56

57

64

71

78

85

90

96

100

103

108

Sonata undecima a violino e basso

24

30

36

43

51

59

66

75

84

92

101

109

116

122

128

Sonata duodecima a violino e basso

23

28

33

39

45

51

57

64

70

76

85

91

96

101

107

Sonata decima terza a violino e basso

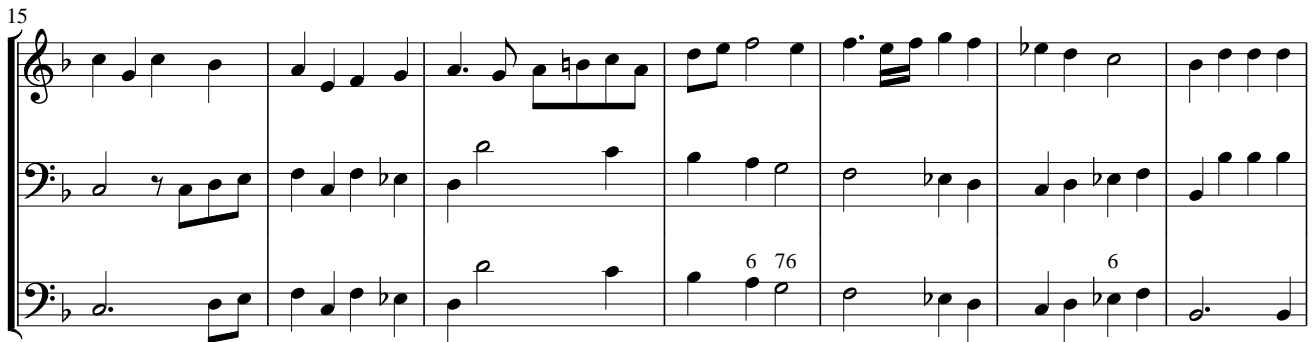

29

37

45

52

61

70

79

86

91

97

Sonata decima quarta a violino e basso

Alegro

40

48

Allegra

58

66

74

82

88

94

Grave

103

109

115

[Allegro]

Allegro

6 # # b #

123

6 # b

130

6

138

b # #

144

4

Sonata decima quinta a doi violini detta La Burnagina

Adagio Allegro

6# 6

11

4#

15

4#

18

#

21

4# 65 #

28

35

44

53

63

69

72

75

78

81

Sonata decima sesta a doi violini detta La Angela

Grave

36 6

12

Allegro

7 6 5
4

6

7 6 5
4

18

6

6

#

22

6

4#

98

7 6 4 #

28

6#

6#

#

38

46

52

60

69

75

84

93

96

102

Sonata decima settima a doi violini

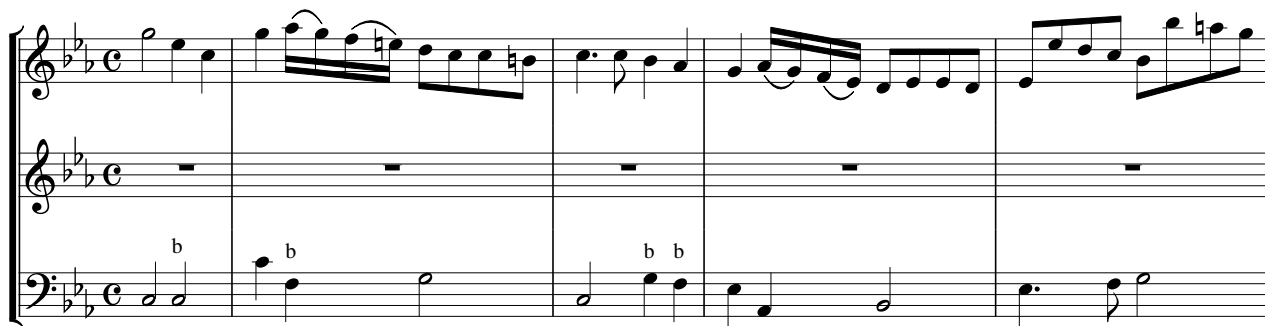

20

22

28

34

43

53

61

69

77

85

93

97

100

104

110

Sonata decima ottava a doi violini

Measures 8-14 of the Sonata decima ottava a doi violini. The first violin part continues its melodic development, and the second violin part enters with a similar melodic line. The bass part maintains the harmonic support.

27

28

31

38

43

46

4#

52 Adagio

43 4# 43

58

43 43 4# 4#

63 Adagio

b # 4# 4#

69

4# 4# 4# 4#

74 Adagio

b 43 4# 43 4#

80

43 4# 4# 4#

85 Adagio

91 Adagio

97

102 tremolo

107

112

4 3 4# 9 8 7 6

117

Allegro

4 # #

120

4 # #

124

6 # #

127

4 # #

130

134

136

138

140

Sonata decima nona a doi violini

27

31

34

38

44

50

4# 56

56

Adasio

b # 6

63

4# b 6 4 # 6 4 3

70

Alegro

4# b 6 4 # 6

74

76# 76# 76#

77

80

83

87

93

Sonata vigesima a doi violini

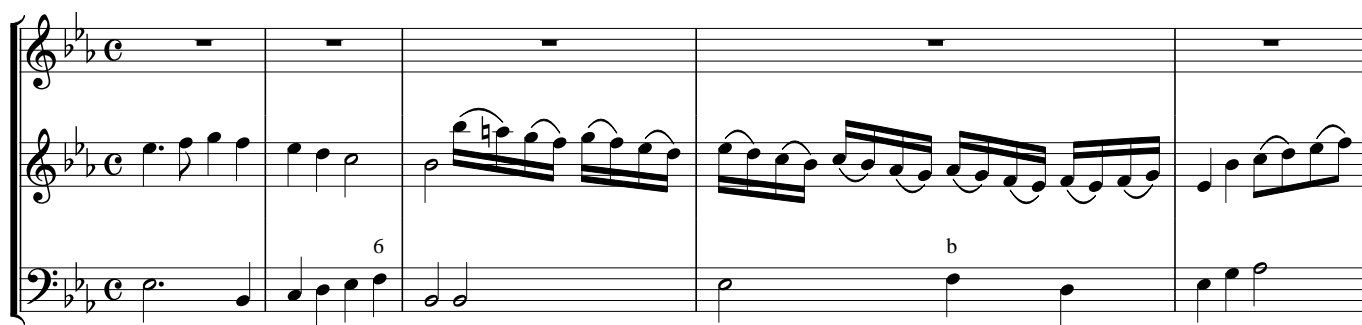

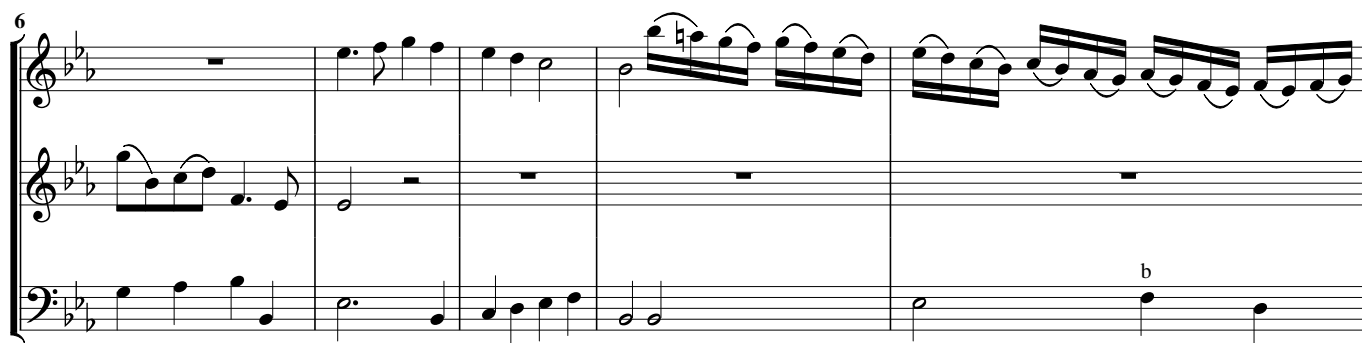

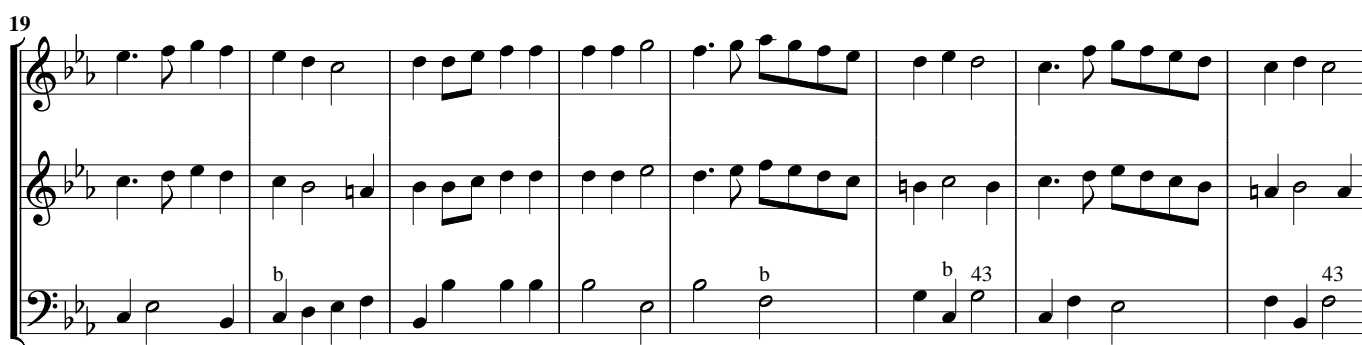

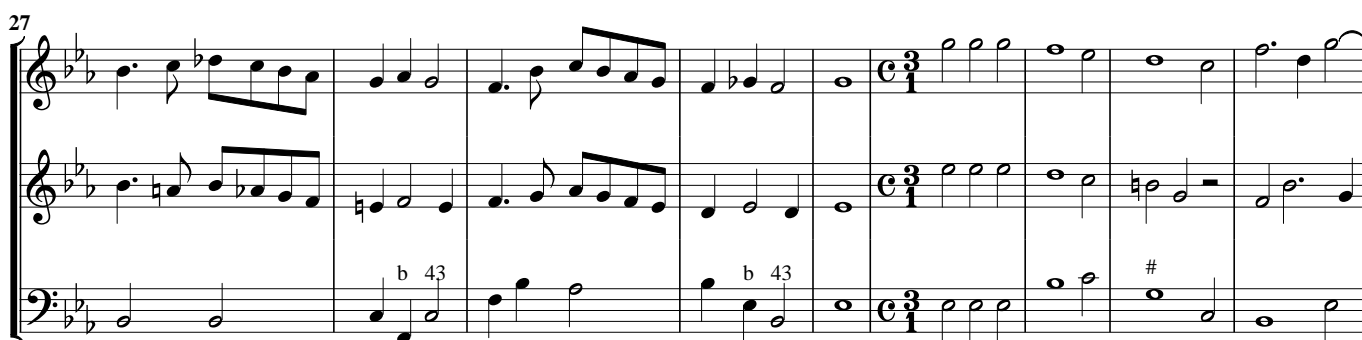

36

46

55

64

Grave

76

87 Allegro

87 88 89

90

90 91 92

93

93 94 95 96

97

97 98 99 100

99

99 100 101 102

101

b 43

104

b 43

108

b 6

111

Adagio fin al fine

43 b 6b 43

117

b 43 b 4 3

Sonata vigesima prima a doi violini

25

76

29

65 6 4 76 6 4 76

33

76 76

35

3 1

39

6 #

47

54

68

84

91

93

93

95

95

98

98

101

101

104

104

Sonata vigesima seconda a doi violini

[illegible]

33

6

36

39

This block contains measures 39, 40, and 41 of the musical score. Measure 39 features a treble staff with a melody of eighth and sixteenth notes, a middle staff with a rhythmic accompaniment of eighth notes, and a bass staff with a melody of eighth and sixteenth notes. Measure 40 continues the melody in the treble and bass staves, with a rest in the middle staff. Measure 41 concludes the phrase with a final note in the treble staff, a rest in the middle staff, and a final note in the bass staff.

42

This block contains measures 42 through 45 of the musical score. The notation continues in the same three-staff format. Measure 42 features a treble staff with a whole rest, a middle staff with a descending eighth-note scale, and a bass staff with a half note G4 and a half note F4. Measure 43 shows a treble staff with a descending eighth-note scale, a middle staff with a descending eighth-note scale, and a bass staff with a half note G4 and a half note F4. Measure 44 features a treble staff with a whole rest, a middle staff with a descending eighth-note scale, and a bass staff with a half note G4 and a half note F4. Measure 45 shows a treble staff with a descending eighth-note scale, a middle staff with a descending eighth-note scale, and a bass staff with a half note G4 and a half note F4.

46

7 6# 6 b

50

6 4#

53

b 6# 5 6 #

57

6 # #

64

4# 6 6 # 4 # #

74

81

87

96

103

Grave

111

Allegro

115

118

122

Adagio

129

Sonata vigesima terza a 3, doi violini e basso

24

Grave

32

42

49

59

68

77

86

92

97

101

106

111

116

121

Measures 121-125. This system includes fingerings (6, 5, 4, 3, 5, 6) and an accidental (#) in the left hand. The right hand continues with melodic lines.

126

Sonata vigesima quarta a 3, doi violini e basso

18

22

27

35

41

48

54

61

67

43 # 4#

74

79

6 65 65 65 #

84

6 5 # 5 6 4 #

Sonata vigesima quinta a 3, doi violini e basso

21

25

31

39

46

54

Allegro

58

61

64

6# 6 6

68

6 6

73

76

77

6 76 6 76 43

Sonata vigesima sesta a 3, sopra la Prosperina

Grave

35

40

44

48

51

76 #b # 7 6 5 / # 4 #

56

b

65

65 4#

75

6 4#

84

87

90

97

Sonata vigesima settima a 3, doi violini e basso

Adagio

Allegro

20

24

27

30

34

37

40

44

Allegro

52

Adagio

63

73

83

91

98

105

Adasio

114

Allegro

119

123

127

Adasio

Sonata vigesima ottava a 3, doi violini e basso

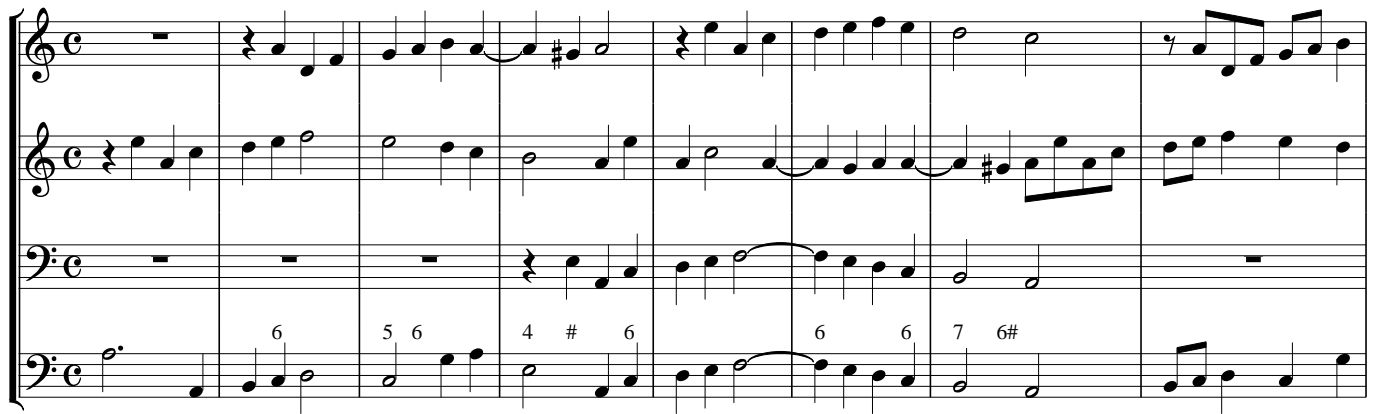

29

34

39

46

53

60

66

69

77

84

88

90

Adagio

Sonata vigesima nona a 3, doi violini e basso

18

23

28

34

40

46

51

56

61

65

68

71

Adagio

77

88

99

110

121

6 6 5 6 7 6 # 6# 5 4 # 6 5 4 # 6

132

6 5 4 # b 6 6 b 6

138

b 6 6 # 6 6 7 6#

143

56 # 6 765 #4#

Sonata trigesima a 3, doi violini e basso

24

29

33

37

49

52

58

65

72

79

86

94

98

102

105

108

111

114

117

Corrente prima a violino solo

Avertasi che tutte le correnti di presenti libri vano sonate presto

Il secondo violino è aggiunto ad libitum

10

18

26

Corrente seconda a violino solo

Il secondo violino è aggiunto ad libitum

9

18

28

Corrente terza a violino solo

Il secondo violino è aggiunto ad libitum

Measures 18-27 of the musical score. The first violin part features a more active melodic line. The second violin part continues its accompaniment. The bass line remains consistent.

Measures 28-30 of the musical score. The first violin part concludes with a final melodic phrase. The second violin part and bass line provide a final harmonic support.

Corrente quarta a violino solo

Il secondo violino è aggiunto ad libitum

Corrente quinta a violino solo

Il secondo violino è aggiunto ad libitum

11

21

32

40

46

Corrente sesta a violino solo

Il secondo violino è aggiunto ad libitum

28

34

39

44

Corrente settima a violino solo

Il secondo violino è aggiunto ad libitum

Corrente ottava a violino solo

Il secondo violino è aggiunto ad libitum

9

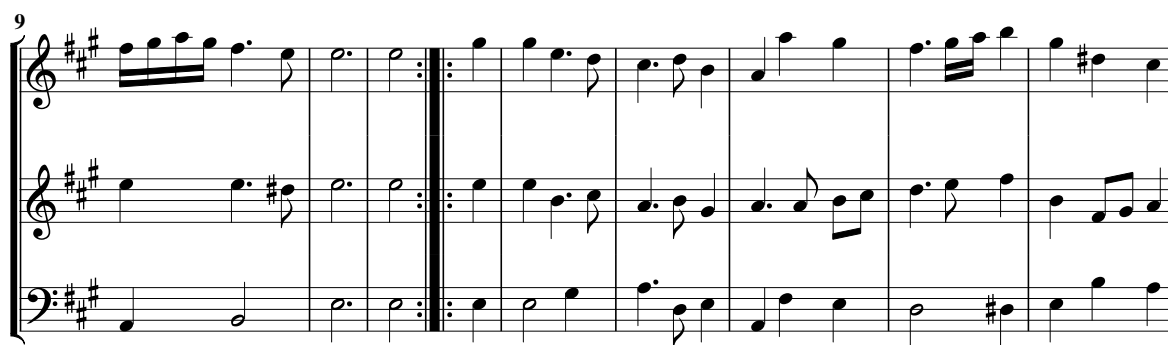

18

Corrente nona a violino solo

Il secondo violino è aggiunto ad libitum

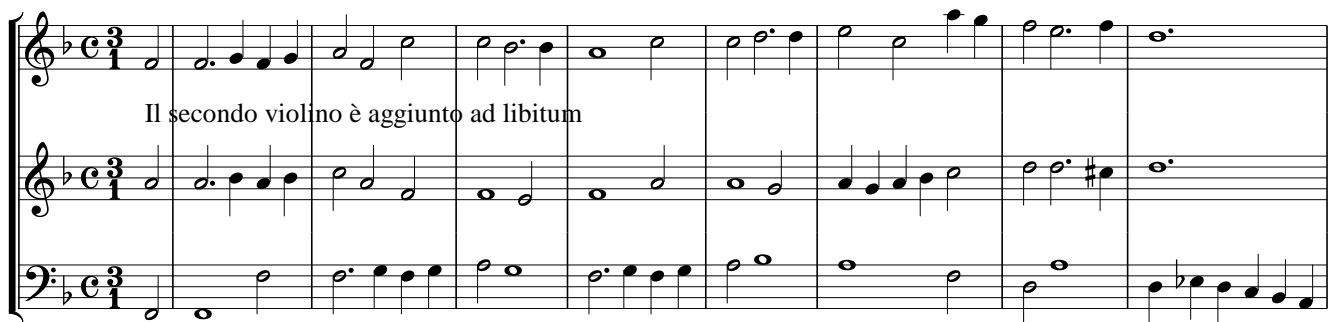

10

18

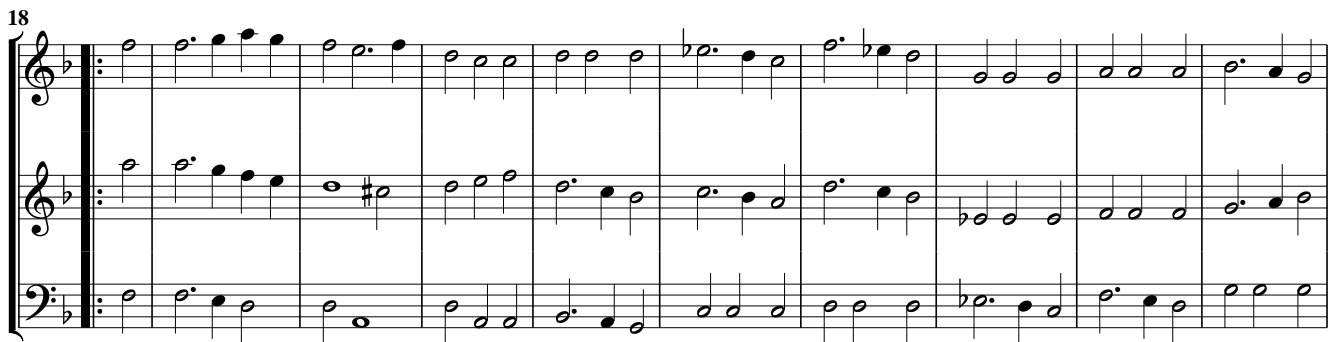

28

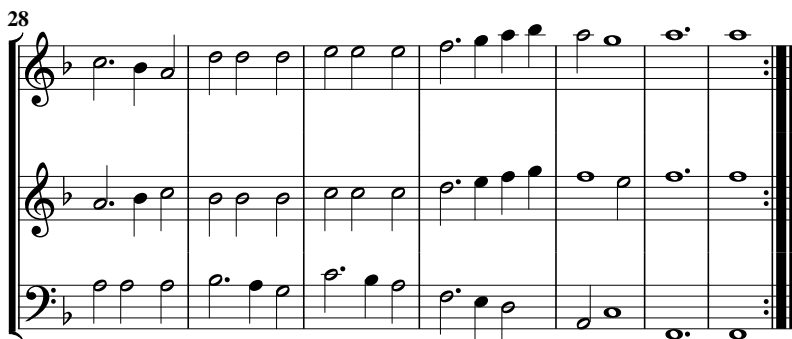

Corrente decima a violino solo

Il secondo violino è aggiunto ad libitum

Corrente undecima a violino solo

Il secondo violino è aggiunto ad libitum

Corrente duodecima a violino solo

Il secondo violino è aggiunto ad libitum

11

21

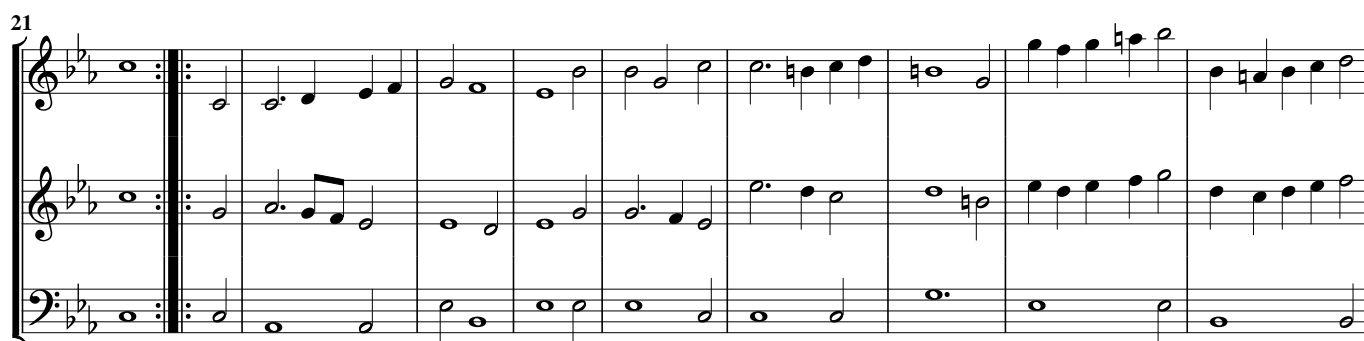

31

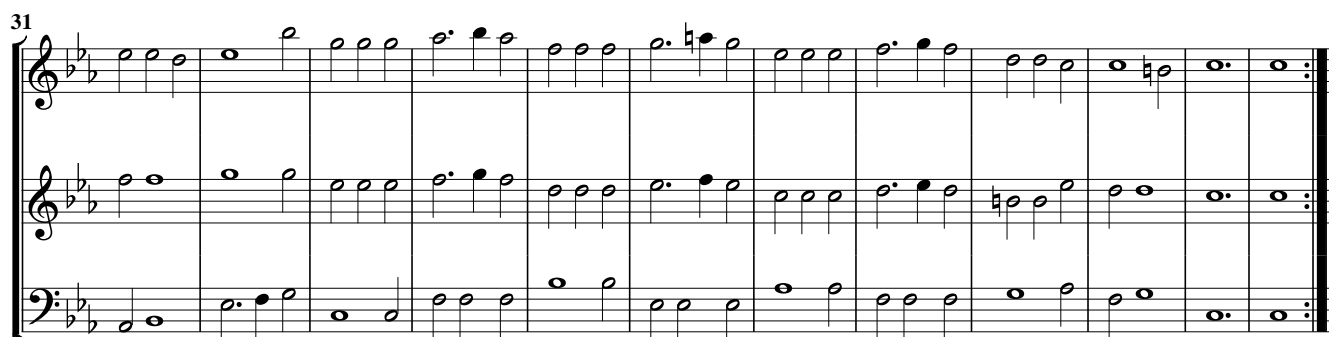

Corrente decima terza a violino solo

Il secondo violino è aggiunto ad libitum

9

19

Corrente decima quarta a violino solo

Il secondo violino è aggiunto ad libitum

Violino I
Violino II
Violoncello/Bassi

9

Violino I
Violino II
Violoncello/Bassi

16

Violino I
Violino II
Violoncello/Bassi

25

Violino I
Violino II
Violoncello/Bassi

31

Violino I
Violino II
Violoncello/Bassi

Corrente decima quinta a violino solo

Il secondo violino è aggiunto ad libitum

33

40

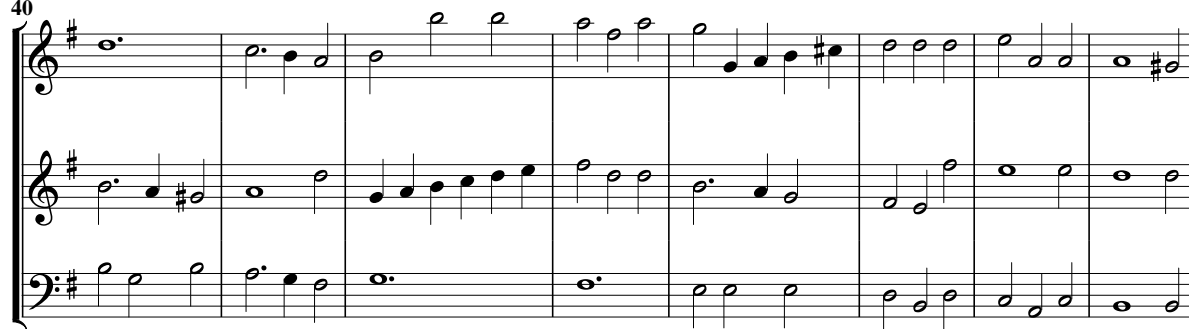

48

55

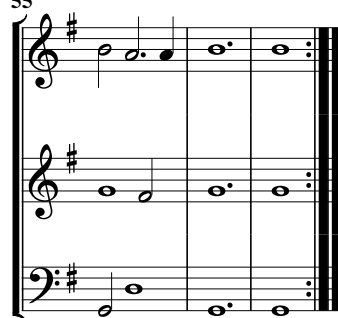

Corrente decima sesta a violino solo

Il secondo violino è aggiunto ad libitum

Violino I

Violino II

Cello/Double Bass

9

20

Corrente decima settima a violino solo

Il secondo violino è aggiunto ad libitum

Corrente decima ottava a violino solo

Il secondo violino è aggiunto ad libitum

Corrente decima nona a violino solo

Il secondo violino è aggiunto ad libitum

Corrente vigesima a violino solo

Questa corrente è stata fatta ad istanza di un amico

Il secondo violino di queste corrente è aggiunto ad libitum

8

14

22

30

Aria prima a violino solo

Questo secondo violino è aggiunto ad libitum

Aria seconda a violino solo

Questo secondo violino è aggiunto ad libitum

10

20

Aria terza a violino solo

Questo secondo violino è aggiunto ad libitum

7

11

14

19

24

29

Aria quarta a violino solo

Questo secondo violino è aggiunto ad libitum

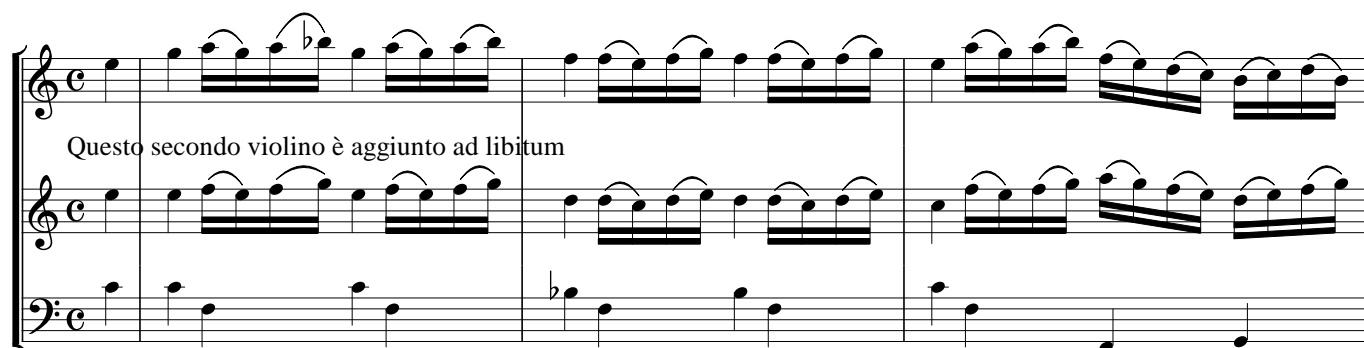

Aria quinta a violino solo

Questo secondo violino è aggiunto ad libitum

Aria sesta a violino solo

Questo secondo violino è aggiunto ad libitum

8

12

19

27

Aria settima a violino solo

Questo secondo violino è aggiunto ad libitum

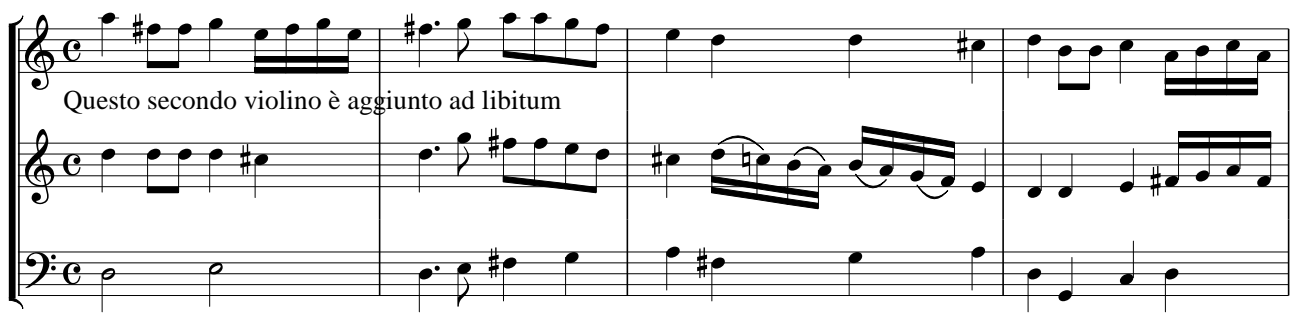

5

9

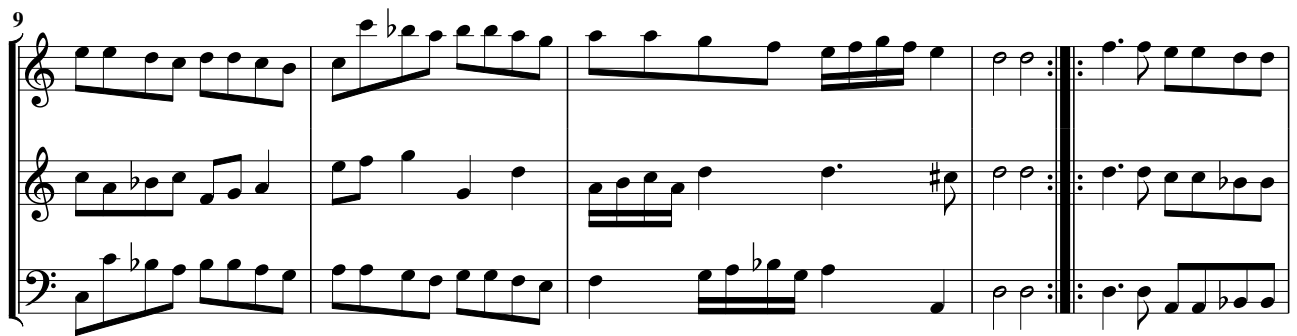

14

18

Aria ottava a violino solo

Questo secondo violino è aggiunto ad libitum

5

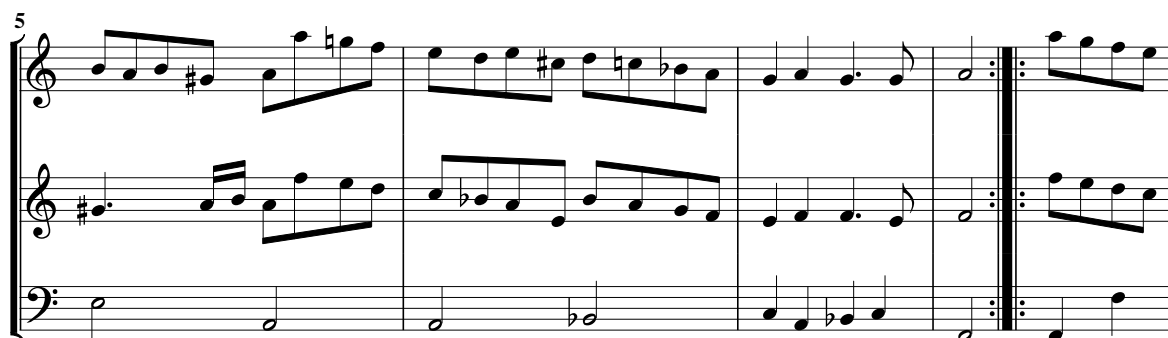

10

13

18

Aria nona a violino solo

Questo secondo violino è aggiunto ad libitum

7

12

16

Aria decima a violino solo

Questo secondo violino è aggiunto ad libitum

6

9

12

17

22

Aria undecima a doi violini sopra Caporal Simon

22

24

27

Ca-po-ral Si-mon Ca-po-ral Si-

Ca-po-ral Si-mon Ca-po-ral Si-

31

- mon

- mon

35

39

Ca-po-ral Si-mon Ca-po-ral Si - mon

Ca-po-ral Si-mon Ca-po-ral Si - mon

49

Ca-po-ral Si-mon Ca-po-ral Si-

Ca-po-ral Si-mon Ca-po-ral Si-

61

- mon

- mon

70

79

84

87

Aria duodecima a doi violini sopra il Bigaron

Le stà quel gran sol - dà Bi - ga-ron che à fat-to la sco - per - ta

13

19

23

28

31

35

38

45

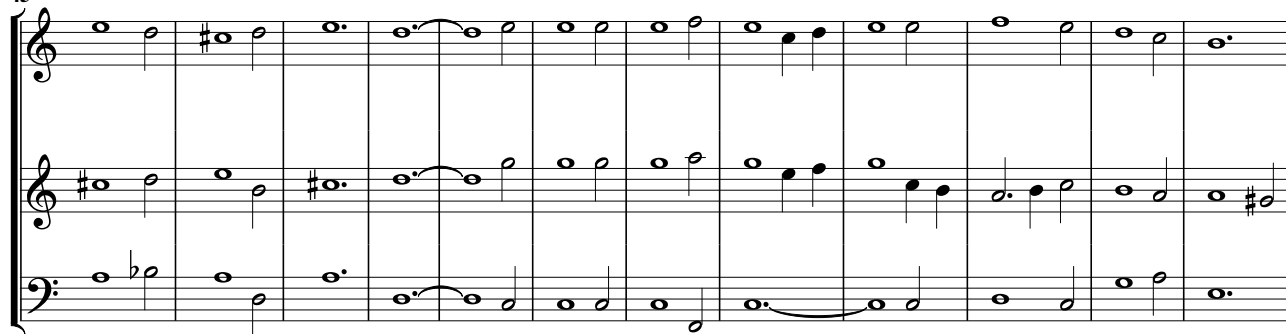

57

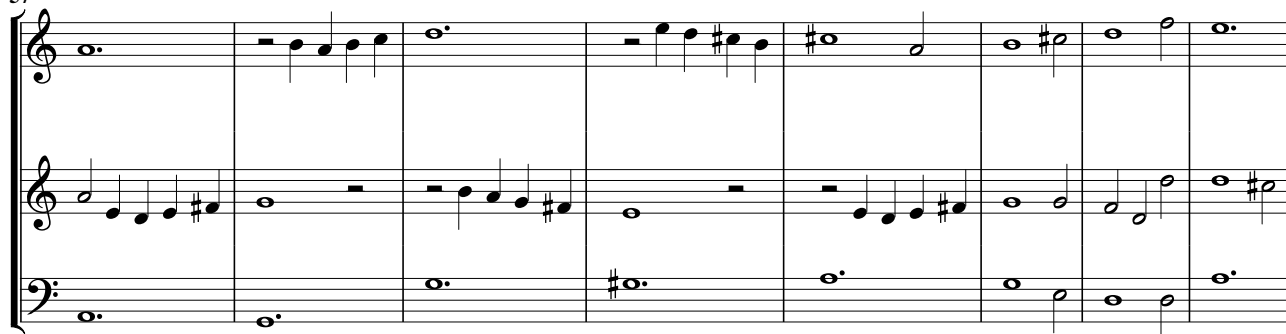

65

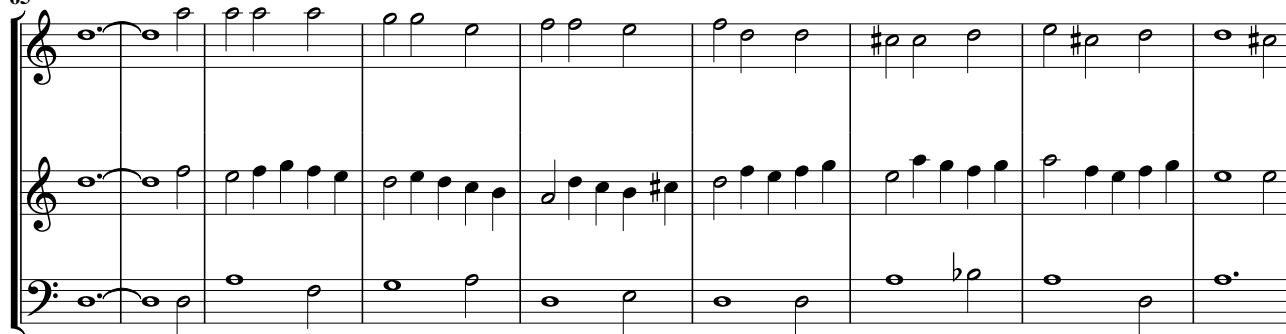

74

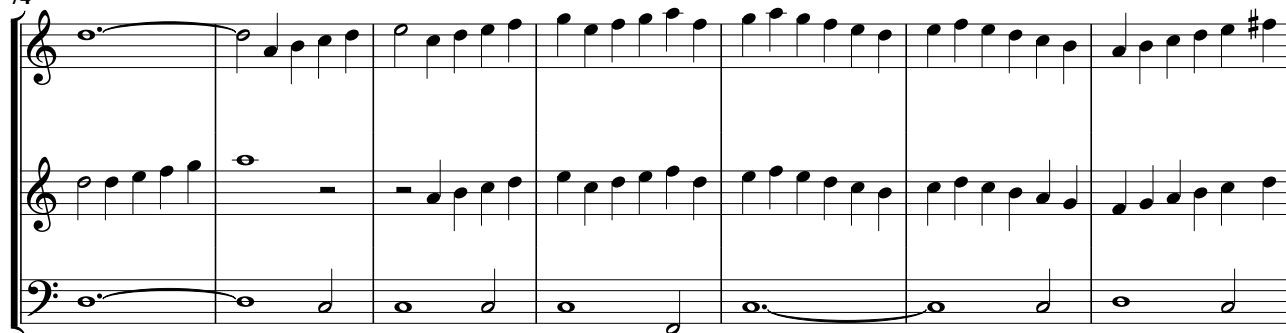

81

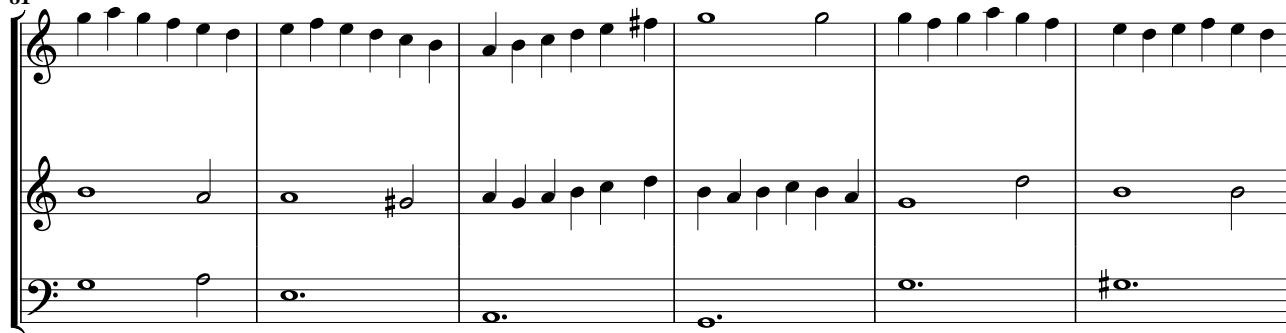

87

94

98

100

102

Aria decima terza sopra Questa bella sirena

26

29

32

36

48

This block contains the musical notation for measures 48 through 52. The notation is written on three staves: Treble, Alto, and Bass. The key signature is one flat (B-flat), and the time signature is common time (C). The melody in the Treble staff continues with notes such as G4, A4, Bb4, and C5. The Alto and Bass staves provide harmonic support with various chordal and moving lines. Measure 52 ends with a double bar line.

62

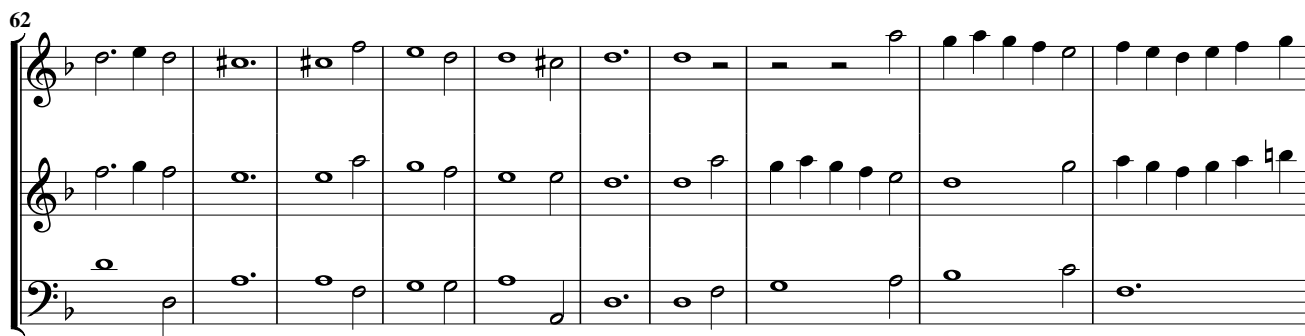

72

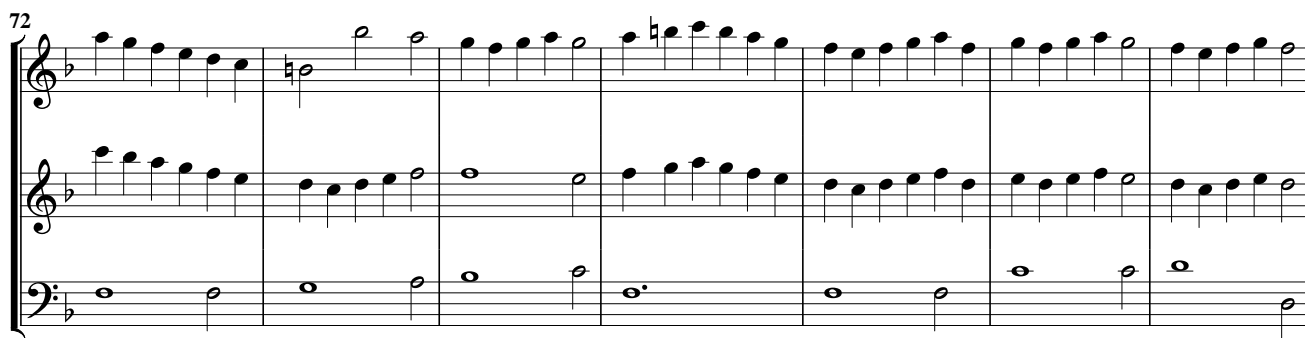

79

86

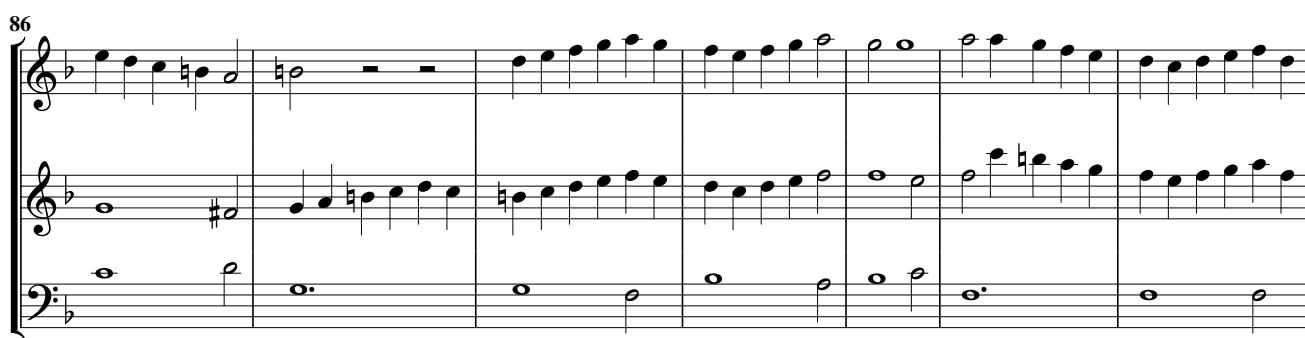

93

100

105

109

112

115

Aria decima quarta a doi violini sopra la mia Pedrina

43

50

57

64

69

73

79

88

96

103

109

114

118

123

128

131

136

143

149

155

Aria decima quinta sopra la scattola da gli agghi

22

25

28

31

34

37

40

44

49

Presto

60

72

79

81

83

85

87

88

89

90

91
