

Praeludium et Fuga VIII

BWV 877

J. SEBASTIAN BACH

PETER H. BESSELING

4

8

11

14

16

18

20

23

26

29

Praeludium et Fuga VIII - PIANO II

3

32

34

Fuga

5

8

11

4

Praeludium et Fuga VIII - PIANO II

15

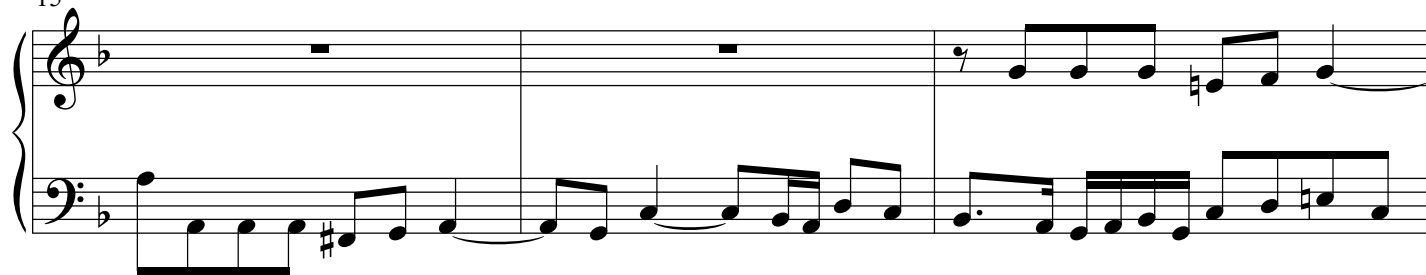

18

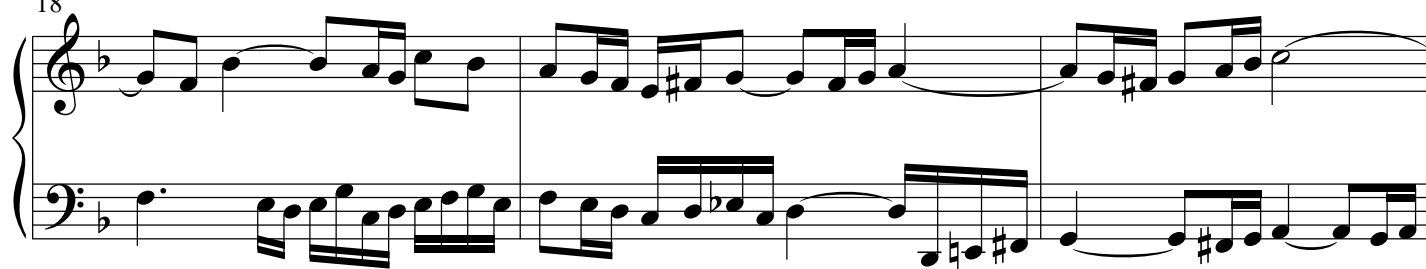

21

24

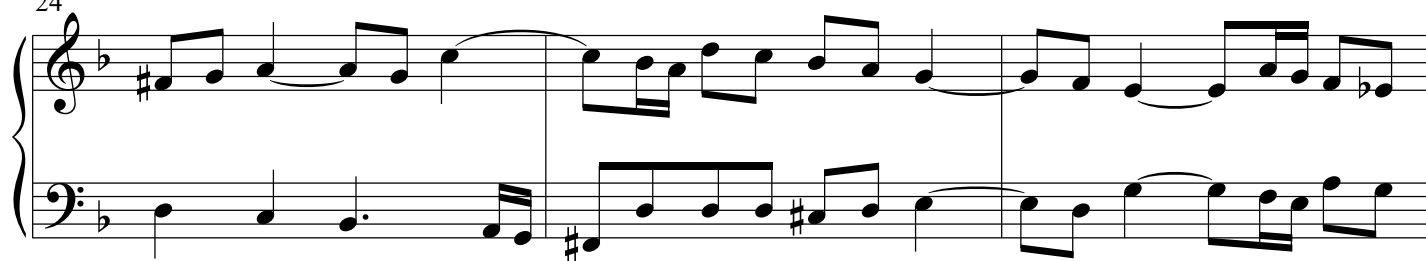

27

30

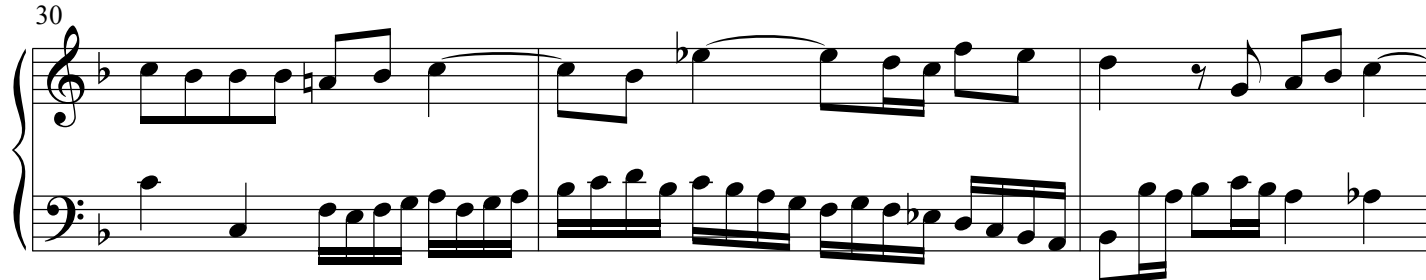

Praeludium et Fuga VIII - PIANO II

5

33

33

36

This block contains the musical notation for measures 36, 37, and 38. The notation is in 2/4 time and B-flat major. The treble clef staff contains the melody, and the bass clef staff contains the accompaniment. Measure 36 starts with a quarter rest in the bass and a quarter note G4 in the treble. Measure 37 has a quarter rest in the bass and a quarter note A4 in the treble. Measure 38 has a quarter rest in the bass and a quarter note B4 in the treble.

39

39

42

45

This block contains measures 45 and 46 of the musical score. Measure 45 features a treble staff with a melody starting on G4, moving to A4, B4, and C5, then descending to B4, A4, and G4. The bass staff has a bass line starting on G3, moving to F3, E3, and D3, then ascending to C3, B2, and A2. Measure 46 continues the melody in the treble staff with G4, A4, B4, and C5, then descending to B4, A4, and G4. The bass staff continues the bass line with G3, F3, E3, and D3, then ascending to C3, B2, and A2. The key signature is one flat (B-flat), and the time signature is 4/4.