

A 2315

KALMUS ORCHESTRA LIBRARY

WOLFGANG AMADEUS

MOZART

THE MAGIC FLUTE

K. 620

VIOLIN I

KALMUS ORCHESTRA LIBRARY

**WOLFGANG AMADEUS
MOZART**

THE MAGIC FLUTE

K. 620

VIOLIN I

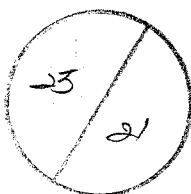

 한국예술종합학교

EDWIN F. KALMUS & CO., INC.
Publishers of Music
Boca Raton, Florida

Die Zauberflöte.

W. A. Mozart. Werk 620.

Ouverture.

Violino I.

Componirt Juli 1791 in Wien.

Adagio.

Allegro.

EDWIN F. KALMUS & CO., INC.

Publishers of Music
Boca Raton, Florida

Violino I. Musical score page 3, featuring various musical notations, dynamics, and tempo markings.

Key features include:

- Staff 2:** Continues the *Adagio.* tempo, featuring a first ending marked with a '1'.
- Staff 4:** Features a first ending marked with a '1' and a second ending marked with a '2'.
- Staff 6:** Features a first ending marked with a '1' and a second ending marked with a '2'.
- Staff 8:** Continues the *Allegro.* tempo, featuring a first ending marked with a '1' and a second ending marked with a '2'.
- Staff 9:** Continues the *Allegro.* tempo, featuring a first ending marked with a '1' and a second ending marked with a '3'.
- Staff 10:** Continues the *Allegro.* tempo, featuring a first ending marked with a '2' and a second ending marked with a '3'.
- Staff 11:** Continues the *Allegro.* tempo, featuring a first ending marked with a '2' and a second ending marked with a '3'.
- Staff 12:** Continues the *Allegro.* tempo, featuring a first ending marked with a '2' and a second ending marked with a '3'.

Violino I.

Violino I musical score, measures 1-24. The score is written in G major (one sharp) and 2/4 time. It consists of six staves. The first staff begins with a piano (*p*) dynamic and features a melodic line with slurs and ties. The second staff has a forte (*f*) dynamic and includes a sforzando (*sf*) marking. The third staff also has a piano (*p*) dynamic and features a sforzando (*sf*) marking. The fourth staff has a piano (*p*) dynamic and includes a crescendo (*cresc.*) marking. The fifth staff has a fortissimo (*ff*) dynamic and includes a piano (*p*) dynamic marking. The sixth staff has a piano (*p*) dynamic and includes a sforzando (*sf*) marking.

Nº 1. Introduction.

ACT I.

Allegro.

Violino I musical score, measures 25-36. The score is written in G major (one sharp) and 2/4 time. It consists of six staves. The first staff begins with a piano (*p*) dynamic and features a melodic line with slurs and ties. The second staff has a forte (*f*) dynamic and includes a piano (*p*) dynamic marking. The third staff has a forte (*f*) dynamic and includes a piano (*p*) dynamic marking. The fourth staff has a forte (*f*) dynamic and includes a piano (*p*) dynamic marking. The fifth staff has a forte (*f*) dynamic and includes a piano (*p*) dynamic marking. The sixth staff has a forte (*f*) dynamic and includes a piano (*p*) dynamic marking.

3

cresc.

§

R

•

A

1

A

2

A

p

2

1

R

R

J

R

J

K

✓

P

b.

p

J

Κ

✓

p

J

2

J

20

J

A

J

p

١٠

A

2

A

2

Violino I. musical score, measures 1-10. The piece is in G major (one sharp) and 2/4 time. It begins with a piano (*p*) dynamic. The first measure contains a half note G4 and a half note B4. The second measure contains a half note D5 and a half note F#5. The third measure contains a half note A5 and a half note G#5. The fourth measure contains a half note F#5 and a half note E5. The fifth measure contains a half note D5 and a half note C#5. The sixth measure contains a half note B4 and a half note A4. The seventh measure contains a half note G4 and a half note F#4. The eighth measure contains a half note E4 and a half note D4. The ninth measure contains a half note C#4 and a half note B3. The tenth measure contains a half note A3 and a half note G3. The piece ends with a double bar line.

Nº 2. Arie.
Andante.

Nº 2. Arie. musical score, measures 1-10. The piece is in G major (one sharp) and 2/4 time. It begins with a piano (*p*) dynamic. The first measure contains a half note G4 and a half note B4. The second measure contains a half note D5 and a half note F#5. The third measure contains a half note A5 and a half note G#5. The fourth measure contains a half note F#5 and a half note E5. The fifth measure contains a half note D5 and a half note C#5. The sixth measure contains a half note B4 and a half note A4. The seventh measure contains a half note G4 and a half note F#4. The eighth measure contains a half note E4 and a half note D4. The ninth measure contains a half note C#4 and a half note B3. The tenth measure contains a half note A3 and a half note G3. The piece ends with a double bar line.

Nº 3. Arie.

Larghetto.

Nº 4. Arie.

Allegro maestoso.

Nº 4. Arie.
Allegro maestoso.

Larghetto.

f *p* *cresc.* *f* *p*

p *mf* *p*

f *f* *f* *p*

fp *fp* *p*

Allegro moderato.

f *p*

f *p* *cresc.*

f *p*

cresc.

fp

cresc. *f*

Nº 5. Quintett.

Allegro.

Violino I. Musical score, page 11. The score consists of 13 staves of music in G minor (three flats). It features various musical notations including slurs, trills (tr), and fingering numbers (1). Dynamics include p, f, cresc., mf, and sf. The piece concludes with a double bar line and repeat dots.

Violino I.

Andante.
pizz.

Violino I score for the first piece, *Andante. pizz.*. The music is in G major (one sharp) and 4/4 time. It consists of five staves. The first staff begins with a piano (*p*) dynamic. The second and third staves continue the melodic line. The fourth staff features a four-measure rest followed by a four-measure phrase marked *f* and *p*. The fifth staff begins with a forte (*f*) dynamic, followed by a three-measure rest and then a phrase marked *p* and *arco*.

Nº 6. Terzett.
Allegro molto.

Violino I score for the second piece, *Nº 6. Terzett. Allegro molto.*. The music is in G major (one sharp) and 4/4 time. It consists of eight staves. The first staff begins with a forte (*f*) dynamic. The second staff features a fortissimo (*ff*) dynamic and a piano (*p*) dynamic. The third staff includes a fortissimo (*ff*) dynamic and a piano (*p*) dynamic. The fourth staff features a fortissimo (*f*) dynamic and a piano (*p*) dynamic. The fifth staff includes a fortissimo (*f*) dynamic and a piano (*p*) dynamic. The sixth staff features a fortissimo (*f*) dynamic and a piano (*p*) dynamic. The seventh staff includes a fortissimo (*f*) dynamic and a piano (*p*) dynamic. The eighth staff features a fortissimo (*f*) dynamic and a piano (*p*) dynamic.

Nº 7. Duett.

Andantino.

Nº 8. Finale.

Larghetto.

Violino I score for the first section of the finale, marked *Larghetto*. The music is written on a single staff in treble clef. It begins with a *p* (piano) dynamic. The first line contains a whole rest followed by a half note G4, then a half note F#4, and a half note E4. The second line contains a half note D4, a half note C4, a half note B3, and a half note A3. The third line contains a half note G3, a half note F#3, a half note E3, and a half note D3. The fourth line contains a half note C3, a half note B2, a half note A2, and a half note G2. The fifth line contains a half note F#2, a half note E2, a half note D2, and a half note C2. The sixth line contains a half note B1, a half note A1, a half note G1, and a half note F#1. The section ends with a double bar line.

Violino I score for the third section of the finale, marked *Allegro*. The music is written on a single staff in treble clef. It begins with a *p* (piano) dynamic. The first line contains a whole rest followed by a half note G4, then a half note F#4, and a half note E4. The second line contains a half note D4, a half note C4, a half note B3, and a half note A3. The third line contains a half note G3, a half note F#3, a half note E3, and a half note D3. The fourth line contains a half note C3, a half note B2, a half note A2, and a half note G2. The fifth line contains a half note F#2, a half note E2, a half note D2, and a half note C2. The sixth line contains a half note B1, a half note A1, a half note G1, and a half note F#1. The section ends with a double bar line.

Violino I score for the fourth section of the finale, marked *Allegro assai*. The music is written on a single staff in treble clef. It begins with a *f* (forte) dynamic. The first line contains a whole rest followed by a half note G4, then a half note F#4, and a half note E4. The second line contains a half note D4, a half note C4, a half note B3, and a half note A3. The third line contains a half note G3, a half note F#3, a half note E3, and a half note D3. The fourth line contains a half note C3, a half note B2, a half note A2, and a half note G2. The fifth line contains a half note F#2, a half note E2, a half note D2, and a half note C2. The sixth line contains a half note B1, a half note A1, a half note G1, and a half note F#1. The section ends with a double bar line.

Violino I.

15

L'Allegretto
Op. 33, No. 3
Franz Schubert

Allegretto

Adagio. **Andante a tempo.**

a tempo, Adagio.

cresc. *f* *p*

Andante a tempo.

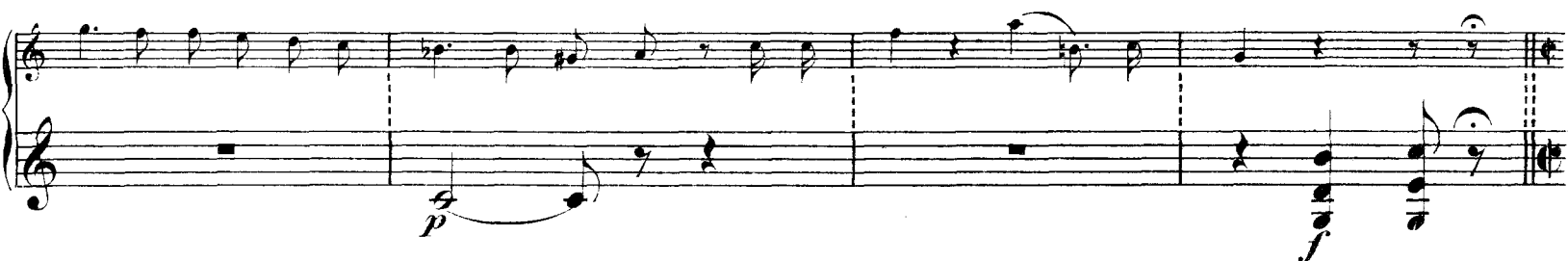
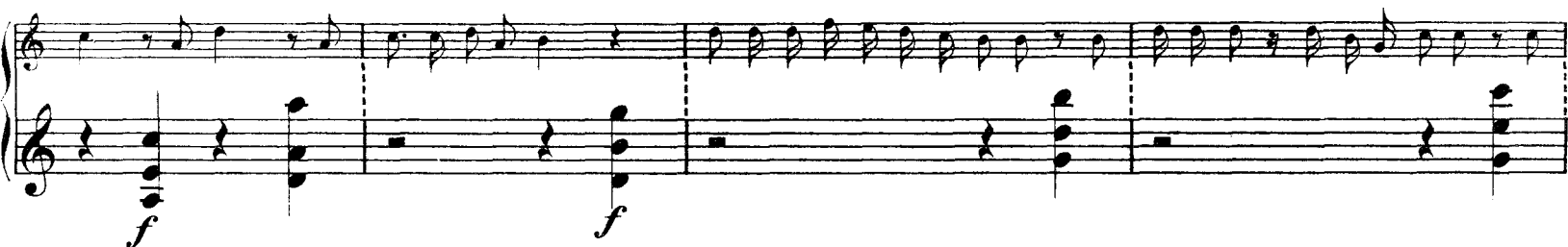

Andante.

Presto.

Adagio.

Presto.

Andante.

Presto.

Andante.

Presto.

Andante.

Presto.

Andante.

Presto.

Andante.

Presto.

Andante.

Presto.

Andante.

Presto.

Andante.

Presto.

Andante.

Presto.

Andante.

Presto.

Andante.

Presto.

Andante.

Presto.

Andante.

Presto.

Andante.

Presto.

Andante.

Presto.

Andante.

Presto.

Andante.

Presto.

Andante.

Presto.

Andante.

Presto.

Andante.

Presto.

Andante.

Presto.

Andante.

Presto.

Andante.

Presto.

Andante.

Presto.

Andante.

Presto.

Andante.

Presto.

Andante.

Presto.

Andante.

Presto.

Andante.

Presto.

Andante.

Presto.

Andante.

Presto.

Andante.

Presto.

Andante.

Presto.

Andante.

Presto.

Andante.

Presto.

Andante.

Presto.

Andante.

Presto.

Andante.

Presto.

Andante.

Presto.

Andante.

Presto.

Andante.

Violino I musical score page 19. The score is written for Violino I and includes various dynamics, articulations, and tempo markings.

Tempo Markings:

- Allegro.** (First system)
- Allegro maestoso.** (Seventh system)

Dynamics: *sf*, *p*, *f*, *sfp*, *cresc.*, *pizz.*, *p*, *arco*, *p*, *mf*, *tr*.

Articulations: *tr* (trills), *pizz.* (pizzicato), *arco* (arco).

Other markings: *3* (triplets), *1* (first ending).

Violino I.

[illegible]

p *f* *p* *f* *fp* *fp* *fp* *fp* *f* *p* *f*

Recit. *Adagio a tempo.*

Presto.

ACT II.**Nº 9. Marsch der Priester.****Andante.**

sotto voce

Dialog.
3 Accorde.

Nº 11. Duett.**Andante.**

p

Violino I. musical score, measures 1-5. The first staff contains measures 1-5, with fingerings 1, 2, 3, 4, and 5 indicated above the notes. The second staff contains measures 6-10, with dynamics *mf*, *f*, and *p* indicated below the notes.

Nº 12. Quintett.
Allegro.

Violino I. musical score, measures 11-30. The first staff contains measures 11-15, with dynamics *f* and *p* indicated below the notes. The second staff contains measures 16-20, with dynamics *f* and *p* indicated below the notes. The third staff contains measures 21-25, with dynamics *fp*, *fp*, *fp*, *fp*, *f*, and *p* indicated below the notes. The fourth staff contains measures 26-30, with dynamics *cresc.*, *f*, and *p* indicated below the notes. The fifth staff contains measures 31-35, with dynamics *fp* and *f* indicated below the notes. The sixth staff contains measures 36-40, with dynamics *f* and *p* indicated below the notes. The seventh staff contains measures 41-45, with dynamics *cresc.*, *f*, and *p* indicated below the notes. The eighth staff contains measures 46-50, with dynamics *f* and *p* indicated below the notes.

Violino I musical score, measures 1-16. The music is in G major (one sharp) and 2/4 time. The first staff contains measures 1-4, with a first ending bracket over measures 3-4. The second staff contains measures 5-8, with a first ending bracket over measures 7-8. The third staff contains measures 9-12, with a first ending bracket over measures 11-12. The fourth staff contains measures 13-16, with a first ending bracket over measures 15-16. Dynamics include *p*, *f*, and *pp*. The piece concludes with a double bar line.

Nº 13. Arie.

Allegro.

Violino I musical score for "Nº 13. Arie", measures 1-16. The music is in G major (one sharp) and 2/4 time. The first staff contains measures 1-4, with a first ending bracket over measures 3-4. The second staff contains measures 5-8, with a first ending bracket over measures 7-8. The third staff contains measures 9-12, with a first ending bracket over measures 11-12. The fourth staff contains measures 13-16, with a first ending bracket over measures 15-16. Dynamics include *p*, *mf*, *mp*, *f*, *ff*, and *cresc.*. The piece concludes with a double bar line.

Nº 14. Arie.
Allegro assai.

p sf p f p f p f

fp fp p cresc. p

cresc. p cresc. p fp fp

sf p sf p

fp fp fp fp

fp fp fp cresc. f

p

f p f p f p f fp f p f

fp sf p

cresc. f sf

sopra una corda

Nº 15. Arie.
Larghetto.

Violino I. N° 15. Arie. Larghetto. The score is in treble clef, key of D major (two sharps), and 2/4 time. It consists of four staves. The first staff begins with a piano (*p*) dynamic, followed by a forte (*f*) dynamic, and then returns to piano (*p*). The piece concludes with a double bar line and repeat dots.

Nº 16. Terzett.
Allegretto.

Violino I. N° 16. Terzett. Allegretto. The score is in treble clef, key of D major (two sharps), and 6/8 time. It consists of nine staves. The first staff begins with a piano (*p*) dynamic. The piece features numerous trills, indicated by 'tr' above the notes. The score includes first and second endings, marked with '1' and '2' above the staves. The piece concludes with a double bar line.

Nº 17. Arie.

Andante.

Violino I. Arie (Nº 17). Andante. The score consists of seven staves of music. The key signature is B-flat major (two flats). The time signature is 6/8. The dynamics are marked as *p* (piano), *f* (forte), *mf* (mezzo-forte), and *cresc.* (crescendo). The music features a mix of eighth and sixteenth notes, with some measures containing triplets.

Nº 18. Chor der Priester.

Adagio.

Violino I. Chor der Priester (Nº 18). Adagio. The score consists of five staves of music. The key signature is D major (two sharps). The time signature is 4/4. The dynamics are marked as *p* (piano), *sf* (sforzando), *f* (forte), and *mf* (mezzo-forte). The music features a mix of eighth and sixteenth notes, with some measures containing triplets.

Nº 19. Terzett.
Andante moderato.

Violino I

p

mf *p*

fp *f* *p*

Nº 20. Arie.
Andante.

Violino I

p

Allegro.

cresc. *fp*

Violino I. Musical score for measures 1-8. The key signature has two flats (B-flat and E-flat). The first staff contains measures 1-4 with a crescendo leading to *fp* (fortissimo piano). The second staff contains measures 5-8, including a first ending marked '1 u. 2.' and a triplet marked '3'. The piece ends with a *f* (forte) dynamic.

Nº 21. Finale.

Andante.

Nº 21. Finale. Andante. Musical score for measures 9-34. The key signature has two flats. The first staff (measures 9-12) begins with a *p* (piano) dynamic. The second staff (measures 13-16) includes a triplet and a *f* (forte) dynamic. The third staff (measures 17-20) starts with *fp* (fortissimo piano) and includes a first ending marked '1'. The fourth staff (measures 21-24) features *mf* (mezzo-forte) and *p* dynamics. The fifth staff (measures 25-28) continues with *mf* and *p*. The sixth staff (measures 29-32) includes *mf* and *mf p* dynamics. The seventh staff (measures 33-34) features *f* and *fp* dynamics, ending with a first ending marked '1' and a *p* dynamic. The final staff (measures 35-38) includes *fp* and *f* dynamics, concluding with a *sf* (sforzando) and *f* dynamic in the 3/4 time signature.

Violino I.

Violino I. musical score page 30, featuring 14 staves of music in 3/4 time, key of B-flat major. The score includes various dynamics (p, cresc., f, mf, fp) and articulations (accents, slurs). The tempo changes to Adagio at the end of the page.

Staff 1: *p* *cresc.* *f* *p* *cresc.* *f* *p*

Staff 2: *cresc.* *f*

Staff 3: *p* *cresc.* *f* *p*

Staff 4: *cresc.* *f* *p* *cresc.* *f* *f* *p* *cresc.* *f*

Staff 5: *p* *cresc.* *p* *mf*

Staff 6: *mf*

Staff 7: *fp*

Staff 8: *f* *p* *f* *p* *f*

Staff 9: Adagio. *f* *f* *p*

Staff 10: *f*

Staff 11: *f*

Staff 12: *f*

Staff 13: *f*

Staff 14: *f*

Violino I. .

31

Allegretto.

f *p* *fp* *p*

fp *fp*

mf *p*

fp fp fp fp fp fp f p

Andante.

cresc. *fp*

fp *fp*

p

Violino I.

Violino I. Musical score, page 33. The score consists of 14 staves of music in G major. It features a variety of musical textures including rapid sixteenth-note passages, sustained chords, and melodic lines. Dynamic markings such as *f*, *p*, *cresc.*, and *fp* are used throughout to indicate volume changes. The music is written in a single system with a key signature of one sharp (F#).

Violino I.

cresc. *f* *p*

ritard.

a tempo *tr.* *f* *p* *tr.* *f* *p*

f *p* *cresc.* *ff*

p *mf* *mf* *p* *f* *p*

cresc. *f* *p*

cresc. *f* *p* *f*

p *f*

Più moderato.

Violino I musical score, Più moderato. The score is written in treble clef with a key signature of two flats (B-flat and E-flat). The tempo is marked "Più moderato." The music features various dynamics including *p* (piano), *mf* (mezzo-forte), and *f* (forte). Trills (*tr*) are indicated above several notes. The score consists of 12 staves. The first staff begins with a *p* dynamic. The second staff has *mf* and *p* dynamics. The third staff has *mf* and *p* dynamics. The fourth staff has *mf* and *p* dynamics. The fifth staff has *mf* and *p* dynamics. The sixth staff has *mf* and *p* dynamics. The seventh staff has *mf* and *p* dynamics. The eighth staff has *mf* and *p* dynamics. The ninth staff has *mf* and *p* dynamics. The tenth staff has *f* dynamic. The eleventh staff has *p* and *f* dynamics. The twelfth staff has *p* and *f* dynamics. The score includes various musical notations such as notes, rests, trills, and dynamic markings.

Violino I. Musical score page 37, featuring various tempo markings and dynamics.

The score is written for Violino I and includes the following tempo markings and dynamics:

- Recit.** (Recitativo) - First section.
- Maestoso.** (Maestoso) - Second section.
- Andante.** (Andante) - Third section.
- Allegro.** (Allegro) - Fourth section, starting with a 2/4 time signature.

Dynamics include *f* (forte), *p* (piano), and *cresc.* (crescendo). The score consists of 12 staves of music, including a grand staff at the top and individual staves for the Violino I part.