

Cello

Transcribed for Cello by  
Varun Soontornniyomkij

# Toccata and Fugue in D minor

BWV 565

Johann Sebastian Bach (disputed)

**Adagio** ♩ = 80

*ff*

5

**Largo** ♩ = 30

*pp*

9 **Andante** ♩ = 70

11

13

**Lento** ♩ = 50

14

*ff*

*tr* *V*

**Andante** ♩ = 60

16

17

V.S.

18

19

Andante ♩ = 60

20

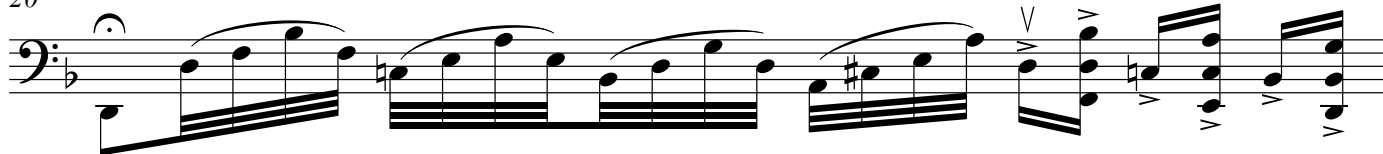

Andante ♩ = 60

Largo ♩ = 25

Andante ♩ = 50

21

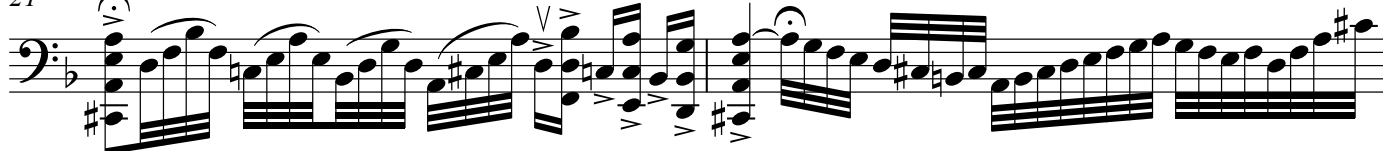

Largo ♩ = 25

Andante ♩ = 60

23

24

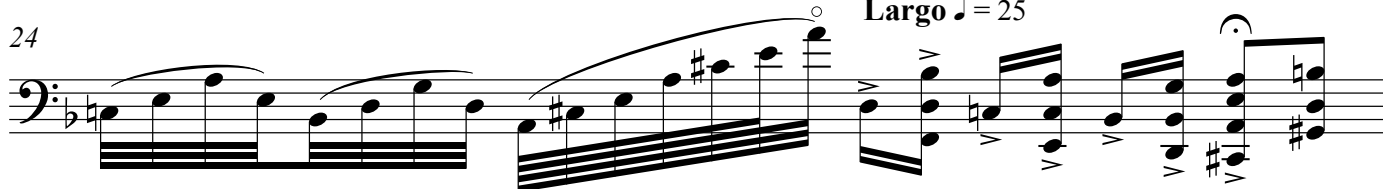

Andante ♩ = 50

25

pp

27

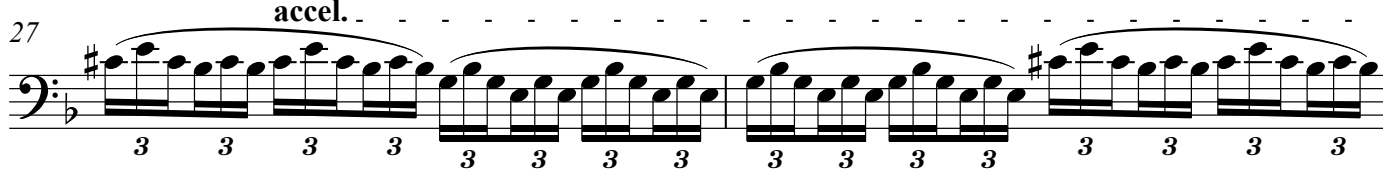

29

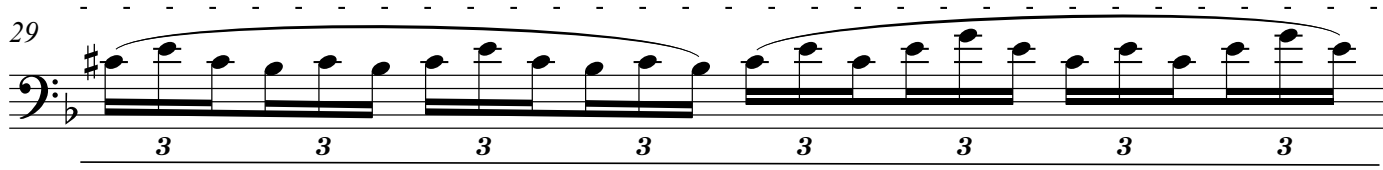

30

3 3 3 3

Allegro ♩ = 100 Lento ♩ = 30

*ff* 3 3 3 3

Allegro non troppo ♩ = 80  
Fugue

*f*

36

36

38

38

40

40

43

43

45

45

48

50

52

54

56

58

61

63

65

67

*mf*

*f*

*p*

Note: If a note of a chord is in parentheses, then that note is optional and omissible from performance.

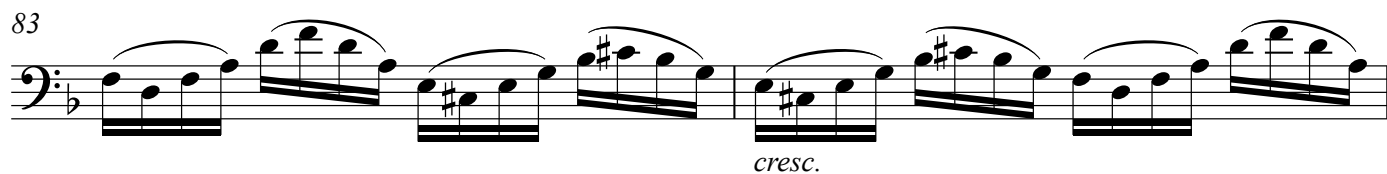

90

92

94

96

99

102

104

106

108

111

*mf*

*f*

- Measure 103: Includes a double bar line.  

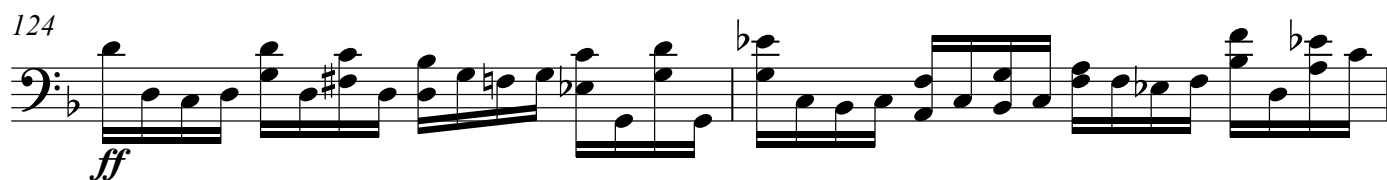
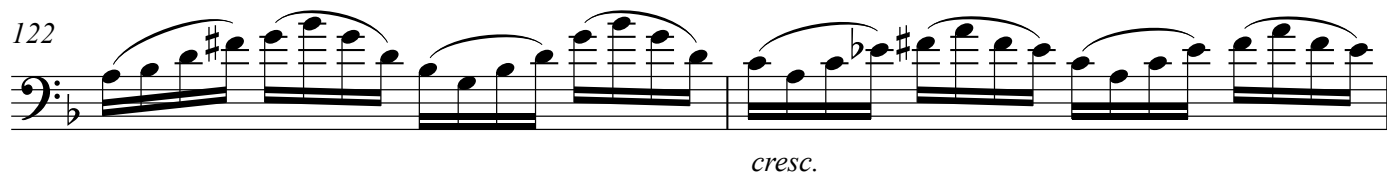

132

133

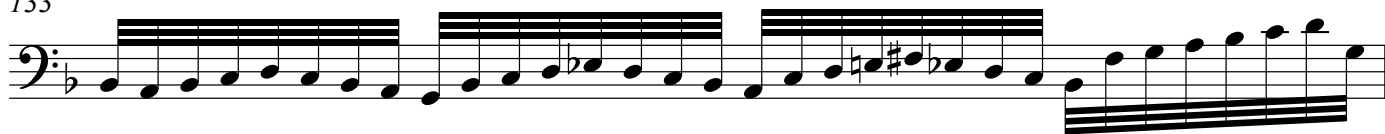

rit. - - - - -

Adagissimo ♩ = 40

134

137

Andante ♩ = 60

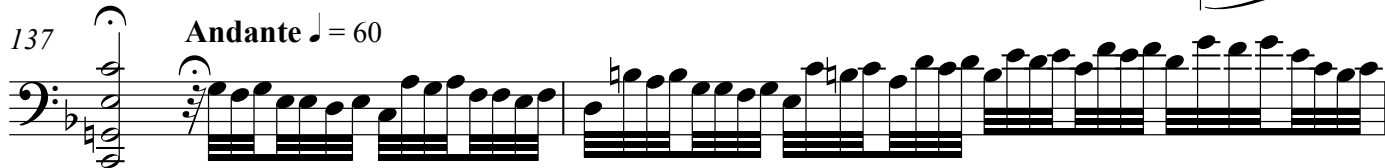

139

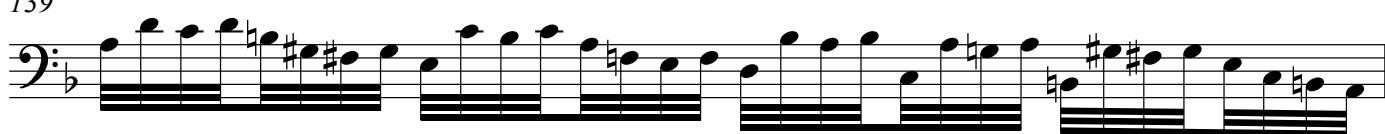

140

Lento ♩ = 35

141

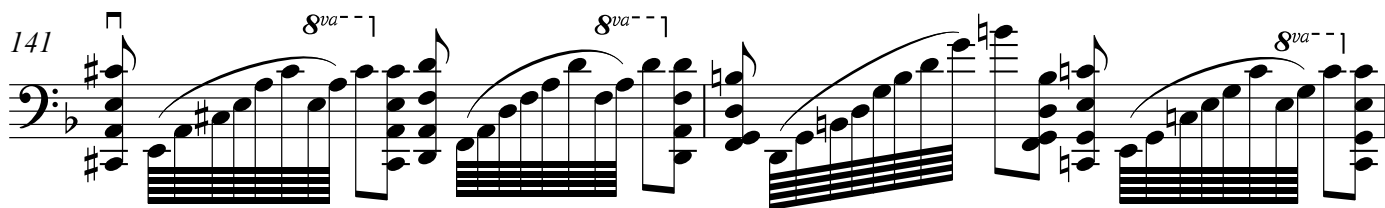

143

