

# Intrada-Suite, TWV 40:108

Georg Philipp  
Telemann  
(1681-1767)

Adapted & Edited by  
Dr. Phillip W. Serna

'Gulliver's Travels' from *Der getreue Music-Meister*  
for 2 Bass Viols

## Intrada. Spirituoso

Bass Viol I

Treble Viol II

4

7

10

13

15

18

21

24

26

29

32

34

36

# Lilliputsche Chaconne

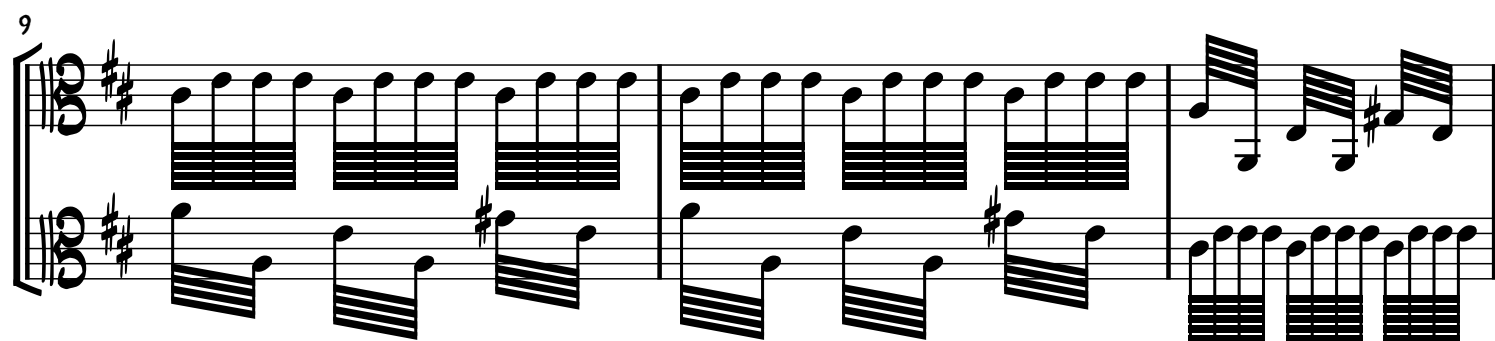

12

14

17

19

# Brodingnagische Gigue

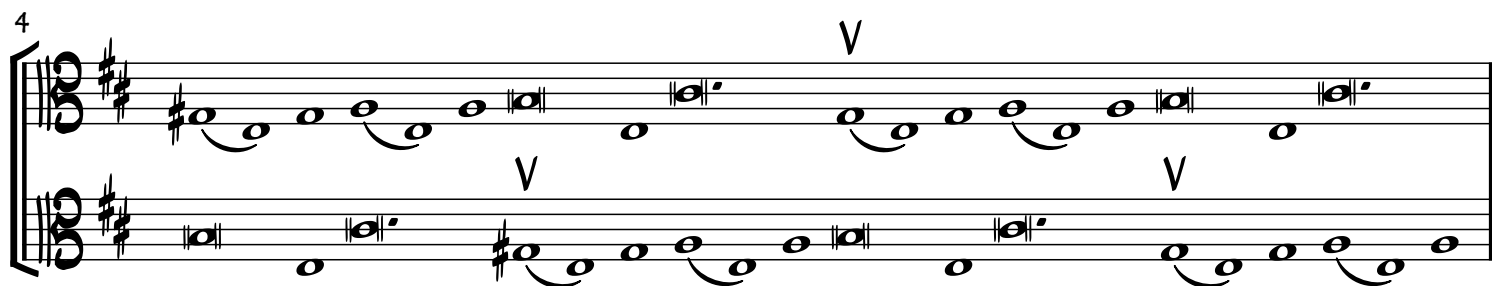
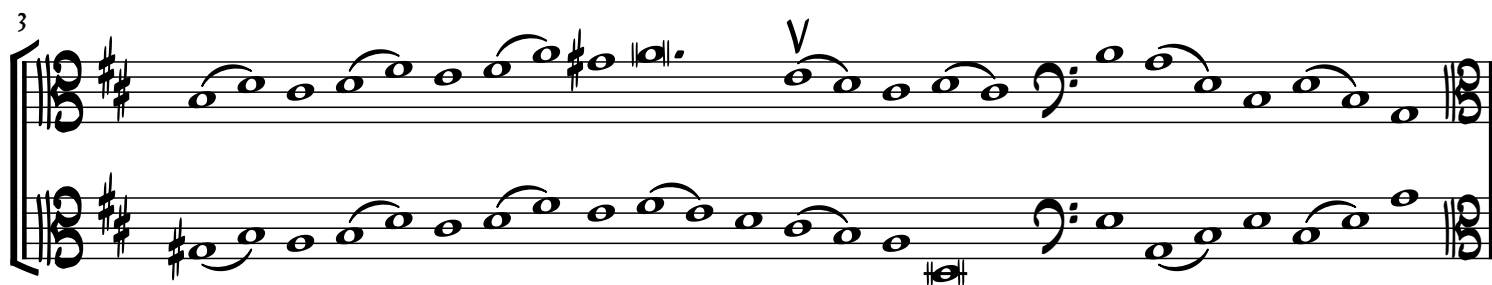
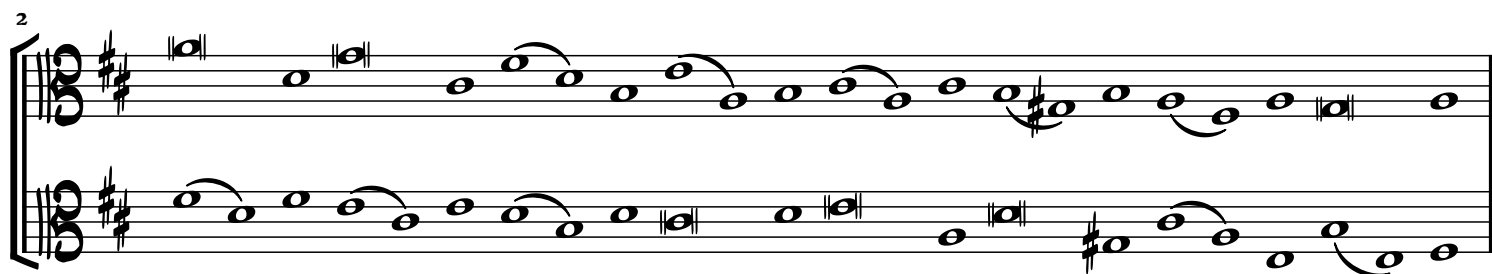

6

7

8

9

10

# Reverie der Liliputaner, nebst ihren Aufweckern

7

8

9

10

11

Loure der gesitteten Houyhnhnms  
Furie der unartigen Yahoos

