

Christe eleison

J. S. Bach, BWV 232

Piano Transcription by Ruoshi Sun (2021)

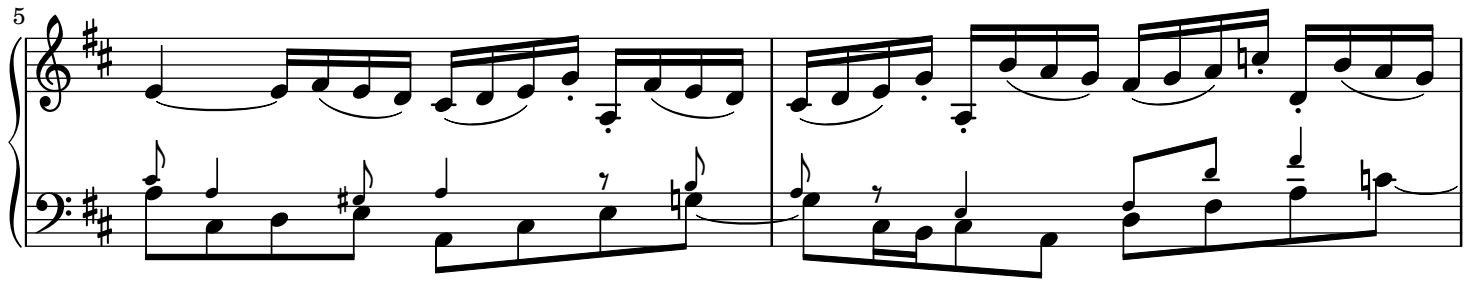
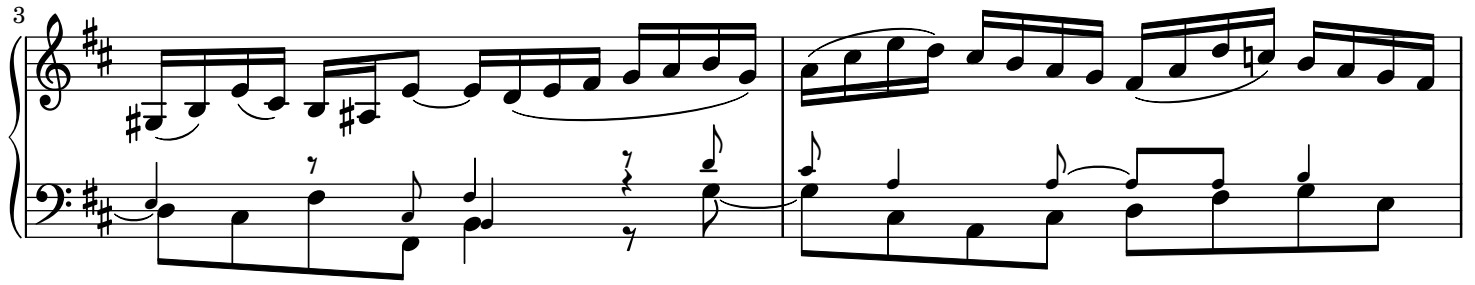
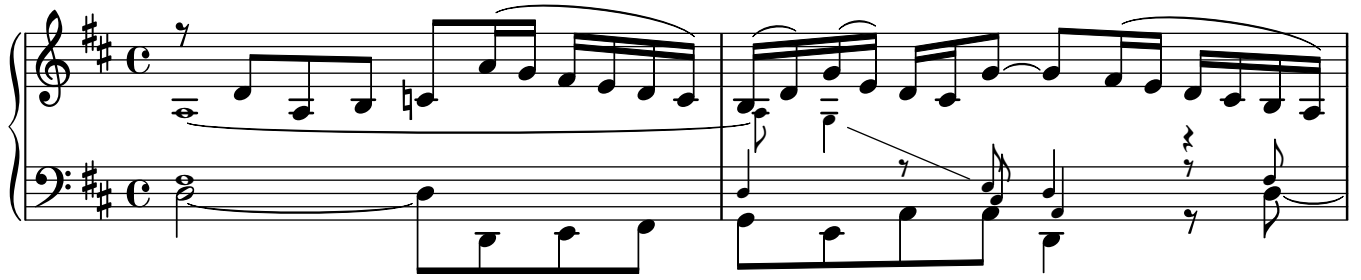

13

16

19

22

24

26

28

30

32

35

38

41

44

46

49

52

55

58

61

64

67

69

71

73

76

79

81

83
