

Violino

Aria violino Solo è Soprano

BWV 147 - n. 5

Johann Sebastian Bach (1685 - 1750)

3

5

7

8

9

10

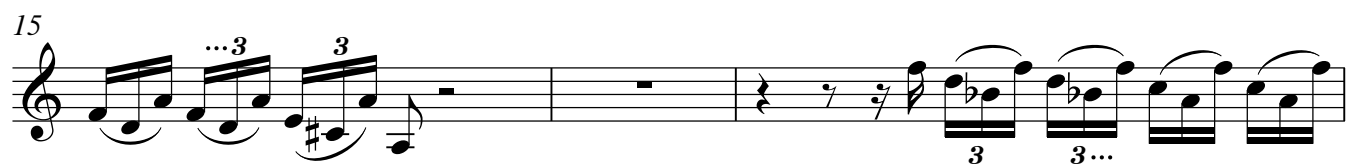
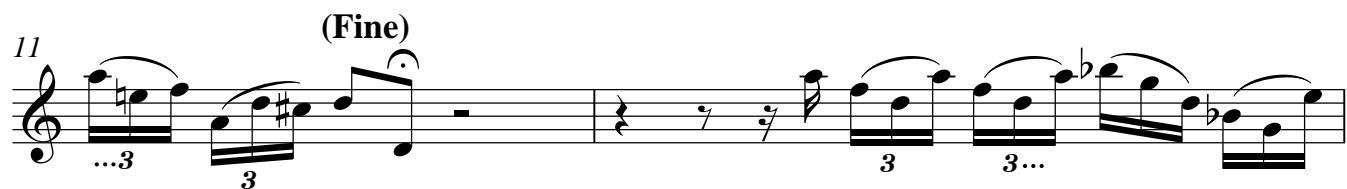

27

28

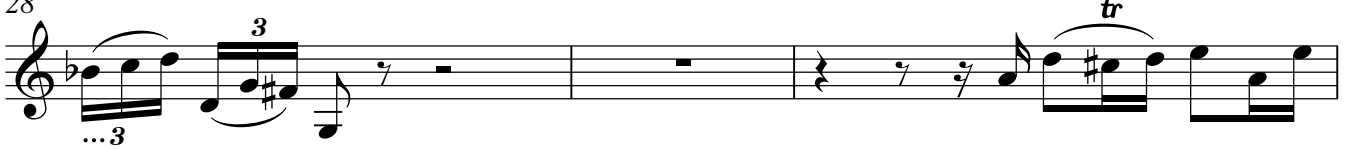

31

33

36

38

39

D.S. (al Fine)