

# Little Fugue in g minor

Score

for wind quintet

J.S. Bach

(dur: ~2,5 min)

transc. Boris Korolyov

*Sempre mezzo-forte, sempre poco marcato*

Clarinet in B $\flat$  1

Clarinet in B $\flat$  2

Bassoon 1

Bassoon 2

Tuba

5

B $\flat$  Cl. 1

B $\flat$  Cl. 2

Bsn. 1

Bsn. 2

Tuba

Little Fugue in g minor  
Wind Quintet

8

B $\flat$  Cl. 1

B $\flat$  Cl. 2

Bsn. 1

Bsn. 2

Tuba

8

8

10

B $\flat$  Cl. 1

B $\flat$  Cl. 2

Bsn. 1

Bsn. 2

Tuba

10

10

Little Fugue in g minor  
Wind Quintet

3

15

13

B $\flat$  Cl. 1

B $\flat$  Cl. 2

Bsn. 1

Bsn. 2

Tuba

13

13

16

B $\flat$  Cl. 1

B $\flat$  Cl. 2

Bsn. 1

Bsn. 2

Tuba

16

16

Little Fugue in g minor  
Wind Quintet

20

19

B♭ Cl. 1

B♭ Cl. 2

Bsn. 1

Bsn. 2

Tuba

This system contains measures 19 and 20. The key signature is G minor (three flats). The time signature is 3/4. Measure 19: B♭ Cl. 1 plays a sixteenth-note pattern (G4, A4, B♭4, C5, B♭4, A4, G4) followed by a quarter rest and a half note (F♯4). B♭ Cl. 2 plays a half note (F♯4) with a trill (tr) and a slur over it. Bsn. 1 has a whole rest. Bsn. 2 plays a half note (F♯4) followed by a quarter note (G4). Tuba plays a half note (F♯4) followed by a quarter note (G4). Measure 20: B♭ Cl. 1 plays a quarter note (G4) followed by a quarter rest and a half note (F♯4). B♭ Cl. 2 has a whole rest. Bsn. 1 plays a quarter note (G4) followed by a quarter rest and a half note (F♯4). Bsn. 2 plays a quarter note (G4) followed by a quarter rest and a half note (F♯4). Tuba plays a quarter note (G4) followed by a quarter rest and a half note (F♯4).

21

B♭ Cl. 1

B♭ Cl. 2

Bsn. 1

Bsn. 2

Tuba

This system contains measures 21, 22, and 23. Measure 21: B♭ Cl. 1 plays a quarter note (G4) followed by a quarter rest and a half note (F♯4) with a trill (tr). B♭ Cl. 2 plays a half note (F♯4) with a slur over it. Bsn. 1 has a whole rest. Bsn. 2 plays a half note (F♯4) followed by a quarter note (G4). Tuba plays a half note (F♯4) followed by a quarter note (G4). Measure 22: B♭ Cl. 1 plays a quarter note (G4) followed by a quarter rest and a half note (F♯4). B♭ Cl. 2 plays a quarter note (G4) followed by a quarter rest and a half note (F♯4). Bsn. 1 plays a quarter note (G4) followed by a quarter rest and a half note (F♯4). Bsn. 2 plays a quarter note (G4) followed by a quarter rest and a half note (F♯4). Tuba plays a quarter note (G4) followed by a quarter rest and a half note (F♯4). Measure 23: B♭ Cl. 1 plays a quarter note (G4) followed by a quarter rest and a half note (F♯4). B♭ Cl. 2 plays a quarter note (G4) followed by a quarter rest and a half note (F♯4). Bsn. 1 plays a quarter note (G4) followed by a quarter rest and a half note (F♯4). Bsn. 2 plays a quarter note (G4) followed by a quarter rest and a half note (F♯4). Tuba has a whole rest.

Little Fugue in g minor  
Wind Quintet

5

24

25

B♭ Cl. 1

B♭ Cl. 2

Bsn. 1

Bsn. 2

Tuba

27

B♭ Cl. 1

B♭ Cl. 2

Bsn. 1

Bsn. 2

Tuba

Little Fugue in g minor  
Wind Quintet

30

Score for measures 30-34 of the Little Fugue in g minor, Wind Quintet.

Instrument parts shown:

- B♭ Cl. 1
- B♭ Cl. 2
- Bsn. 1
- Bsn. 2
- Tuba

Measure numbers 30, 31, and 32 are indicated at the start of their respective staves.

35

Score for measures 35-37 of the Little Fugue in g minor, Wind Quintet.

Instrument parts shown:

- B♭ Cl. 1
- B♭ Cl. 2
- Bsn. 1
- Bsn. 2
- Tuba

Measure numbers 33, 35, and 37 are indicated at the start of their respective staves.

Little Fugue in g minor  
Wind Quintet

7

36

B $\flat$  Cl. 1

B $\flat$  Cl. 2

Bsn. 1

Bsn. 2

36

Tuba

36

39

40

B $\flat$  Cl. 1

B $\flat$  Cl. 2

Bsn. 1

Bsn. 2

39

Tuba

39

Little Fugue in g minor  
Wind Quintet

42

B♭ Cl. 1

B♭ Cl. 2

Bsn. 1

Bsn. 2

Tuba

This system contains measures 42 and 43. Measure 42 features a B♭ Clarinet 1 part with a whole rest, a B♭ Clarinet 2 part with a sixteenth-note triplet followed by a dotted quarter note, a Bassoon 1 part with a sixteenth-note triplet followed by a dotted quarter note, a Bassoon 2 part with a whole rest, and a Tuba part with a half note. Measure 43 features a B♭ Clarinet 1 part with a whole note tied to the previous measure, a B♭ Clarinet 2 part with a whole rest, a Bassoon 1 part with a half note, a Bassoon 2 part with a sixteenth-note triplet followed by a dotted quarter note, and a Tuba part with a half note.

45

44

B♭ Cl. 1

B♭ Cl. 2

Bsn. 1

Bsn. 2

Tuba

This system contains measures 44, 45, and 46. Measure 44 features a B♭ Clarinet 1 part with a whole note tied to the previous measure, a B♭ Clarinet 2 part with a sixteenth-note triplet followed by a dotted quarter note, a Bassoon 1 part with a whole rest, a Bassoon 2 part with a half note, and a Tuba part with a half note. Measure 45 features a B♭ Clarinet 1 part with a sixteenth-note triplet followed by a dotted quarter note, a B♭ Clarinet 2 part with a sixteenth-note triplet followed by a dotted quarter note, a Bassoon 1 part with a half note, a Bassoon 2 part with a whole rest, and a Tuba part with a half note. Measure 46 features a B♭ Clarinet 1 part with a whole rest, a B♭ Clarinet 2 part with a sixteenth-note triplet followed by a dotted quarter note, a Bassoon 1 part with a half note, a Bassoon 2 part with a half note, and a Tuba part with a whole rest.

Little Fugue in g minor  
Wind Quintet

9

47

B $\flat$  Cl. 1

B $\flat$  Cl. 2

Bsn. 1

Bsn. 2

Tuba

50

B $\flat$  Cl. 1

B $\flat$  Cl. 2

Bsn. 1

Bsn. 2

Tuba

Little Fugue in g minor  
Wind Quintet

55

53

B♭ Cl. 1

B♭ Cl. 2

Bsn. 1

Bsn. 2

53

Tuba

53

56

B♭ Cl. 1

B♭ Cl. 2

Bsn. 1

Bsn. 2

56

Tuba

56

Little Fugue in g minor  
Wind Quintet

11

60

59

B $\flat$  Cl. 1

B $\flat$  Cl. 2

Bsn. 1

Bsn. 2

Tuba

59

62

B $\flat$  Cl. 1

B $\flat$  Cl. 2

Bsn. 1

Bsn. 2

Tuba

62

Little Fugue in g minor  
Wind Quintet

65

B $\flat$  Cl. 1

B $\flat$  Cl. 2

Bsn. 1

Bsn. 2

Tuba

65

65

# Little Fugue in g minor

Clarinet in B $\flat$  1

(dur: ~2,5 min)

for wind quintet

J.S. Bach

transc. Boris Korolyov

*Sempre mezzo-forte, sempre poco marcato*

5

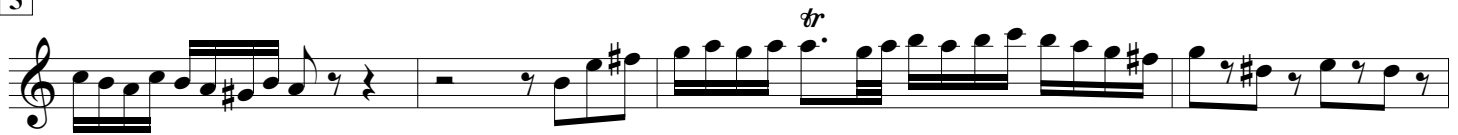

10

15

20

25

30

Little Fugue in g minor  
Wind Quintet

2

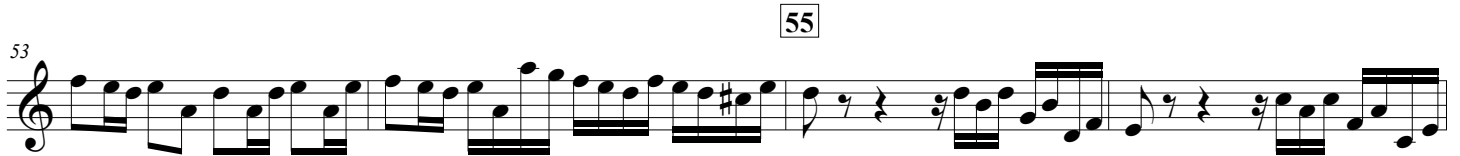
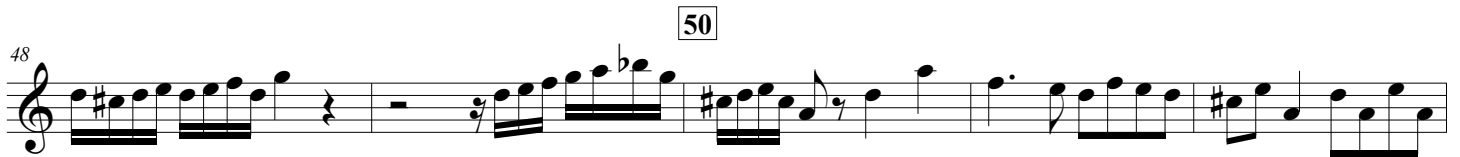
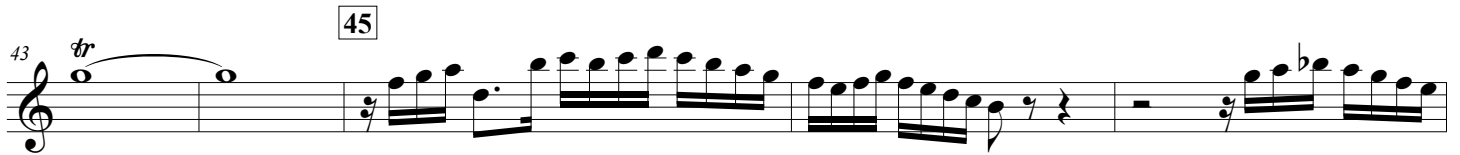
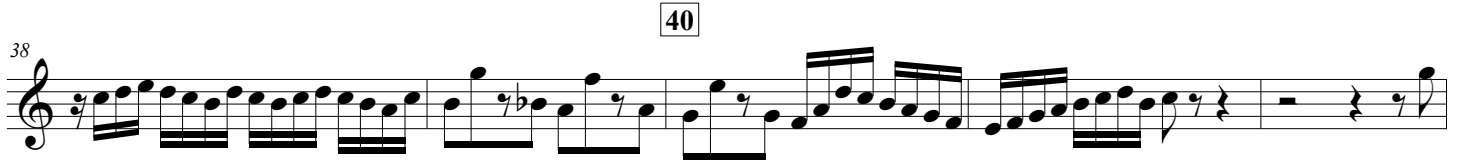
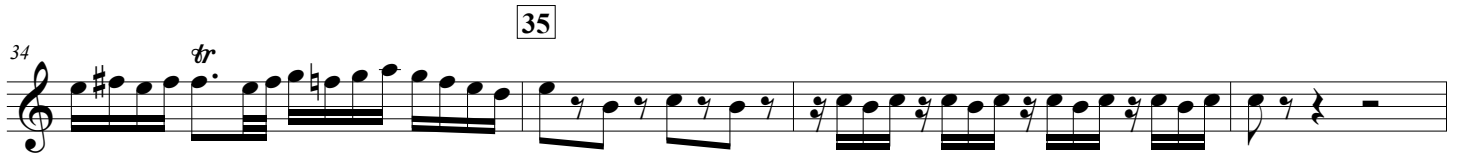

# Little Fugue in g minor

Clarinet in B $\flat$  2

(dur: ~2,5 min)

for wind quintet

J.S. Bach

transc. Boris Korolyov

*Sempre mezzo-forte, sempre poco marcato*

## 2

40

36

41

45

50

55

56

60

65

# Little Fugue in g minor

Bassoon 1

for wind quintet

J.S. Bach

(dur: ~2,5 min)

transc. Boris Korolyov

*Sempre mezzo-forte, sempre poco marcato*

4

5

9

10

15

20

24

25

29

30

Little Fugue in g minor  
Wind Quintet

35

41

45

55

60

61

65

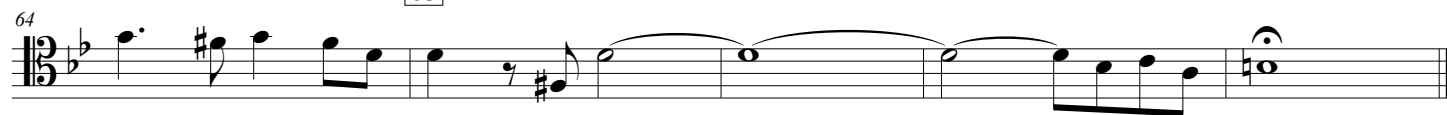

# Little Fugue in g minor

Bassoon 2

(dur: ~2,5 min)

for wind quintet

J.S. Bach

transc. Boris Korolyov

*Sempre mezzo-forte, sempre poco marcato*

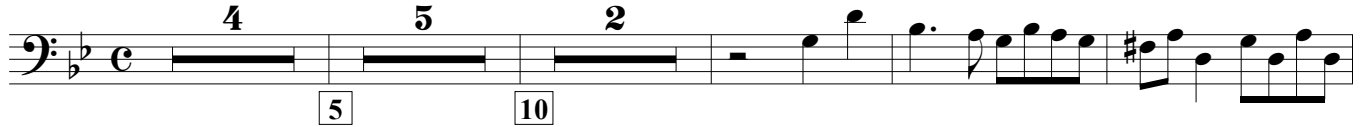

15

20

25

29

30

34

35

Little Fugue in g minor  
Wind Quintet

40

45

50

51

55

60

65

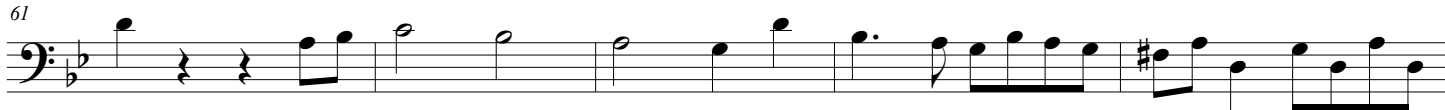

61

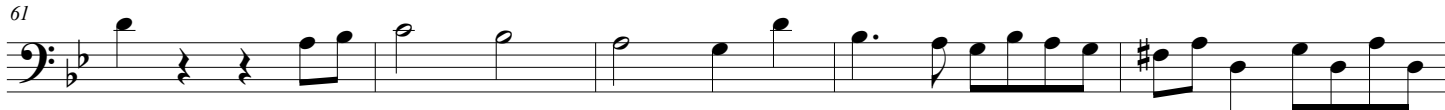

66

# Little Fugue in g minor

Tuba

for wind quintet

J.S. Bach

(dur: ~2,5 min)

transc. Boris Korolyov

*Sempre mezzo-forte, sempre poco marcato*

4 5 5 10 5 15 2

19 20 2

25 30

33 35 40 2 5

44 45

50 55

56 60 2 3

65